WEATHER
Tonight: Clear
Wednesday: Sunny, Little Cooler

Victoria Times

TODAY'S NEWS TODAY
Classified 386-2121
Telephone 382-3131

89th YEAR No. 21 ★★ VICTORIA, B.C., TUESDAY, JULY 4, 1972 10 CENTS DAILY, 20 CENTS SATURDAY

Now Spassky Backs Out of Tourney

Times News Services

Russian chess champion Boris Spassky refused today to play challenger Bobby Fischer of the U.S. in a 24-game world championship match in Reykjavik, Iceland, until the International Chess Federation punishes Fischer for "insulting me personally ... and the U.S.S.R."

Fischer arrived in Iceland late Monday night and this morning further broke tournament protocol by refusing to show up for the draw to decide who would play the white pieces and so get the first move of the first game.

It was this action which prompted Spassky's protest and walkout.

Match officials postponed the opening of the tournament for the second time but did not set a new starting date.

Spassky said he would not yet leave Iceland and left the door open to a possible solution.

"I still want to play if there is a solution," he said. "I will not play today. I will make my decision in the next few days."

The official Soviet news agency Tass quoted Spassky as saying Fischer also broke the rules by refusing to show up for the opening ceremonies last Saturday.

"By this, Fischer insulted me personally and the chess federation of the U.S.S.R. which I represent," Spassky said.

Fisher delayed the tournament for two days while he haggled for more money. He finally agreed to play after a British banker agreed to double the prize money.

SPASSKY

Forest Pact Made

Tentative agreement was reached today in the 12-day strike by 28,000 coast woodworkers against 115 companies.

Both the International Woodworkers of America and Forest Industrial Relations negotiating committees are recommending acceptance to their members.

A statement by FIR at noon indicated only two changes over the last offer by the company bargaining agency.

The night shift premium will be increased to 15 cents an hour, from 10 cents, this year instead of next year; and full payment by companies of health and welfare plan premiums will come into effect slightly earlier.

The wage position, 75 cents an hour split into two stages over a two-year contract, is unchanged from the last offer. Base rate was $3.72.

In addition, the coast forest industry will provide the IWA members with a fully-paid portable pension.

The coast-wide strike started June 22 but it began in stages when the last contract expired a week previously.

Among those involved in the current dispute are 2,000 on southern Vancouver Island, including about 1,000 at B.C. Forest Products two mills on Garbally and Gorge roads.

In other labor news, the hearings into the British Columbia Mediation construction industry dispute will resume Wednesday, with the Construction Labor Relations Association due to present submissions on its contract offer to the International Brotherhood of Electrical Workers.

The commission has already heard evidence from the CLRA on its contract offers to other trades, with the unions boycotting the hearings.

A spokesman for the CLRA — bargaining agent for most of the province's contractors — said only submissions on contract offers to electricians and sheet metal workers remain to be heard.

The spokesman was unable to say how many union workers had obeyed the provincial government's return-to-work order that referred the dispute to binding arbitration.

He said the industry was operating "at about half-speed."

In Victoria, a mass rally of members of six construction unions without new contracts is to be held Wednesday night at the Union Centre.

BAR WAITER KILLED

VANCOUVER (CP) — A 36-year-old cocktail bar waiter was stabbed to death Monday night while ejecting three noisy patrons from an English Bay hotel.

Eustashias (Steve) Apostolakis was pronounced dead on arrival at hospital. It was the fourth murder in Vancouver in five days.

Police said Apostolakis received a single stab wound to the chest during a scuffle with three young men at the Sylvia Hotel cocktail lounge.

Three suspects are being held for questioning.

Koreas Sign Accord

Times News Services

The two Koreas, divided by strife and opposing political ideologies for 27 years, agreed today to work for a peaceful reunification of their country, thanks in part to an intemediary role played by UN Secretary-General Kurt Waldheim.

Waldheim said he was first approached on the subject by representatives of North Korea at a Vienna meeting in March. He then contacted the Seoul government and direct talks between the two parts of the divided country began in May.

Terms of the accord, announced simultaneously in the capitals of Seoul and Pyongyang, provide for hotline contact between the two nations to prevent an accidental war and for a return of mail service between the countries.

NO SLANDER

The two governments also pledged to refrain from slandering each other and to seek further means for promoting peaceful co-existence.

The meetings between the two regimes were the first contact the nations have had at the diplomatic level since the end of the Korean war, July 28, 1953.

Until today, the two were still officially at war with each other.

A Japanese colony from 1910 until the end of the Second World War, Korea was split into two occupation zones — one U.S., the other Russian — following the defeat of Japan.

They became separate republics in 1948. Open conflict flared in 1950 and three years of fighting claimed two million lives.

As a result of the accord, South Korea will have to amend its laws which harshly punish collaborating with, sympathizing with, praising or benefitting the Communists in any way.

Government officials told editors to stop referring to the North Koreans as "puppets," a common practice for decades.

Beating The Heat . . .

. . . in Hamsterly Park at Elk Lake were this group of youngsters. They were luckier than adult Victorians who had to work in Monday's and today's scorching 85-degree temperatures It's cold comfort to realize that the heat was three degrees short of a record set in 1942 or that many places in the interior were even hotter than Victoria, with the mercury nuding 90 in some locations. However, Ontarians, used to humid sizzlers in July, are shivering in unseasonable cold with record low temperatures being scored in the Toronto area, where it dipped to 41 overnight and in the Muskoka cottage belt northeast of that city where it was 35, a scant three degrees above the freezing mark. (Bill Halkett photo).

S. Viets Breach Quang Tri

Times News Services

A 30-man South Vietnamese reconnaissance team landed by helicopter in the centre of Quang Tri city today, paving the way for a government move to recapture the provincial capital held by the Communists for more than two months.

At the same time, Communist gunners shelled the city of Hue 50 miles to the south for the third successive day. Two-thirds of Hue's 30,000 defenders have been pulled out to take part in the drive for Quang Tri.

The reconnaissance team reported it met only light resistance, as did a 1,000-man South Vietnamese force moving into Quang Tri's suburbs, but military officials are expecting a tough fight ahead.

The current drive is the first concerted South Vietnamese attempt to recapture the province, the first ever taken by the Communists.

Dozens of South Vietnamese tanks and armored personnel carriers were moving northward across the My Chanh River into the province.

The North Vietnamese shelled the troops with 105mm artillery pieces they captured from the South Vietnamese earlier.

In a delayed report, the U.S. command said navy ships from the 7th Fleet for the second consecutive day Friday shelled barges unloading supplies from freighters off the coast of North Vietnam. The barges were apparently trying to circumvent mines seeded in the waters of seven North Vietnamese ports two months ago.

Continued on Page 2

Letters Warn Societies

By AL FORREST
Times Staff

More than 8,000 letters will have gone out by this weekend to secretaries of societies telling them to check to see they are complying fully with the provincial Societies Act.

Asked about the letters, A. H. Hall, provincial registrar of companies, said it was an attempt to bring his records up to date and should not be construed as being related to last month's controversy with the British Columbia Teachers Federation.

In June, Hall sent a memorandum to Attorney-General Leslie Peterson saying it had come to his attention that the BCTF was not complying with the act, thus putting in doubt the validity of its vote to set up a political action fund.

He confirmed he had mailed 4,000 letters out so far and was in the process of mailing an additional 2,000 plus before week's end.

Hall said he could not comment further on the BCTF controversy as it was now before the courts.

(Two teachers have challenged the legality of the BCTF fund and a court hearing is planned.)

NEWS BRIEFS

Systems Proposed

OTTAWA (CP) —Proposed highway and railway construction projects designed to create an efficient transportation system in northern British Columbia and the Yukon were presented to the Commons today by Transport Minister Don Jamieson.

Airlines Threatened

GENEVA (CP) — Warnings have gone out to international airlines of a terrorist threat to act today unless Israel frees Kozo Okamoto, lone survivor of the three Japanese who staged the Lod Airport massacre at Tel Aviv, May 30.

$ Nears Floor

LONDON (AP) — The United States dollar neared its lowest permitted level on European money markets today, resulting in intervention by the West German central bank. The pound sterling continued its downward slide.

Filipino Protest

MANILA (UPI) — About 2,000 leftist Filipino youths protesting against what they called the "hypocrisy" of Philippines-American Friendship Day today hurled fire and shrapnel bombs against police guarding the approaches to the U.S. embassy.

Date Not Certain

BONN (AP) — President Georges Pompidou and Chancellor Willy Brandt of West Germay agreed today to keep working toward a proposed European Common Market summit but apparently failed to agree on whether to keep to the original Oct. 19-20 date.

Commission Studies Map For 3 Extra B.C. Seats

VANCOUVER (CP) — British Columbia's voting power in confederation will increase by 13 per cent through a redistribution of federal constituencies launched Monday.

Under a statutory formula applied to the 1971 census, B.C. will gain three seats in the House of Commons, an increase to 26, for a population of 2,184,621.

Just where those three seats will be placed on the federal electoral map for B.C. is somthing to be decided by a three-member electoral boundary commission for this province.

The changes will not be completed in time for the next federal election.

One of the members of the commission, appointed Monday, said he expects the commission will meet soon to start redrawing the federal electoral map in B.C.

Roderick Haig-Brown, Campbell River conservationist, writer and chancellor of the University of Victoria, also said, however, that he does not expect the job will be as difficult as it was in 1964, when the new non-political redistribution system was introduced.

Haig-Brown, who was a member of the 1964 commission, said the operation then involved a major revision of electoral boundaries.

Haig-Brown said that in 1964 the commission proposed a new set of federal constituency boundaries along with new names, then held public hearings in many parts of B.C. to obtain reaction against which to consider further changes. The 1964 map was based on a B.C. population of 1,629,082, a 1961 census figure.

VANCOUVER LAGS, DOCKERS SAY

VANCOUVER (CP) — British Columbia dock workers have called on the federal government to take immediate steps to make port of Vancouver more competitive with Seattle in the handling of export and import cargo.

In a brief mailed during the weekend to the department of transport and every member of the House of Commons, the International Longshoremen's and Warehousemen's Union said such business is being lost to the United States port "at an accelerating rate ... for reasons over which the federal government has full control."

The union said that every month some 25,000 tons of Canadian cargo moves through Seattle instead of through Vancouver.

The union said such diversions are threatening the jobs of its members and the economy of Vancouver. It estimated the 25,000 tons of Canadian cargo moving through Seattle monthly represents an annual loss of $6 million to the Vancouver economy.

The brief called for the immediate construction of container facilities and elimination of Overland Common Point rail rates, which were originally designed to attract cargo through Vancouver.

The union also asked that the Canadian Transportation Commission take action to ensure that Canadian cargo move through Canadian ports.

The brief noted that port of Vancouver is equipped with only one gantry crane for handling container shipments compared with six cranes in Seattle. It said plans for two additional container terminals had been under study by federal authorities for some time "but all concerned with port development in Vancouver are thoroughly disturbed at the snail's pace of progress here compared with the sprints ahead made by Seattle."

The proposed new facilities, estimated to cost about $11 million, have been approved by the National Harbors Board and the Canadian Maritime Administration but have yet to be approved by the transport department and the federal treasury board.

The brief, signed by Don Garcia, Canadian area president of the Longshoremen's Union, said the Overland Common Points rate, first introduced in 1925 to help western Canadian ports compete with overseas shipments by sea through the Panama Canal to eastern Canada, now is siphoning off cargo to Seattle.

SECOND N-BLAST

PAPEETE, Tahiti (UPI) — France secretly exploded a second nuclear device Friday and is planning the third — and possibly final — blast of the current series later this month or early August, unofficial reports said today.

French officials here and in Paris refused to comment on the reports, which also were published in the Monday edition of the Journal de Tahiti newspaper.

France has never officially admitted the first blast — which took place June 25 from a balloon tethered high over the Mururoa Atoll, 800 miles southeast of here.

Faced with a mounting wave of criticism and protest throughout the world, centred along Pacific-rim nations such as Australia, New Zealand and Peru, for the first time in eight years France has imposed a heavy veil of secrecy on its testing.

INDEX

	Page
Births, Deaths	21
Classified	21-29
Comics	31
Duncan, Cowichan	8
Entertainment	13
Family Section	18, 19
Finance	10, 11
Prairie News	14
Sports	12, 13
TV, Radio	22

JOYCE

Little Girl 'Killed for Thrills'

LAKEWOOD, Calif. (UPI) — Sheriff's deputies arrested three young men today in the "joy killing" of a four-year-old girl who was blasted by a shotgun from a passing car as she played in the yard of her home.

Joyce Ann Huff was hit by 42 shotgun pellets, two of them entering her brain.

The shot was fired from a car that slowed as it passed her home in the Hawaiian Gardens area Sunday. Someone in the back seat poked a shotgun out the window, took aim, and cut the child down, according to witnesses.

A Los Angeles County sheriff's deputy who arrived on the scene called it "a joy killing" with no apparent motive other than the thrill of it.

The sheriff's department threw a force of 50 detectives into the hunt for the killers.

Early today, deputies arrested Donald Paul "Cochise" Antel, 21, Mike Ramirez, 18, and Oscar Hernandez, 22, all of Norwalk. All three were booked on suspicion of murder.

Deputies said Antel and Ramirez were arrested at Antel's home here and Hernandez later picked up at his home where a yellow 1966 Chevelle Chevrolet belonging to Hernandez was seized.

Detectives said Antel had previously been arrested on attempted murder, assault with a deadly weapon, robbery, burglary, arson and narcotic charges.

The dead girl's mother, Mrs. Bernice Huff, 27, said she heard the shot and "I first thought the children had gotten hold of some firecrackers. I rushed to the kitchen window to see where the child could have found the firecrackers."

She saw a neighbor holding her dying daughter in his arms, the girls' face and body covered with wounds.

A neighbor, Mrs. Charlene Bricker, whose five-year-old daughter had been playing with Joyce Ann only minutes before the killing, witnessed the shooting.

capital scene

A panel discussion about consumers and rising food prices will be held today at 8 p.m. in the NDP hall, 1018 Blanshard Street. Panelists will be Kathleen Ruff, provincial NDP candidate in Victoria, Paul Phillips of the Amor de Cosmos Food Co-op, Clare Yarwood, former office manager of Victoria Community Grocers and Dorothy Doucette, a low income consumer.

Fifth annual reunion, ex-Yorkton, Saskatchewan, people, Beacon Hill Park general picnic area, Sunday, July 9, 2 to 5 p.m.

Victoria Liberal Association, meets Tuesday, July 11, 8 p.m., The Inn, 1528 Cook to nominate two candidates for the next provincial election.

UDA Men With Axe Handles Join Tommies on Patrol Duty

BELFAST (UPI) — Protestant vigilantes with lead-tipped axe handles joined British troops patrolling Belfast's Roman Catholic areas today as part of an agreement aimed at avoiding a showdown that could shatter the province's ceasefire.

For five hours, members of the Ulster Defence Association confronted British troops in Belfast Monday night. The UDA planned to barricade Catholic "no go" areas, an action that almost certainly would have touched off fresh fighting.

Instead, the UDA and the British troops reached an agreement under which they would patrol the areas together.

Monday night, more than 3,000 masked UDA men in military-style peaked caps and olive drab fatigue jackets confronted 1,500 British troops backed by armored cars in Ainsworth Avenue. Gen. Robert Ford, commander of British land forces in Northern Ireland, bargained with UDA commanders in an attempt to avert bloodshed.

After a hurried drive to gain secretary of state for Northern Ireland William Whitelaw's approval, Ford announced the compromise.

The area UDA commander told a news conference afterward, "this is a victory for UDA."

He said the British backed away from a showdown because they realized they were outnumbered.

"We would have gone all the way, make no mistake," said the area commander, flanked by four other UDA leaders at the news conference in the Belfast Europa Hotel. All wore masks and dark glasses to shield their identities.

Apart from members in the area we had 20,000 ready to roll all over the province," he said. "The whole of Northern Ireland would have erupted on a scale that has never been seen before."

MULLINS MARINE
10-SPEEDS
OVER 500 IN STOCK
925 YATES STREET

Dalmatian Tops Obedient Dogs

A Dalmation owned by Mrs. P. A. Hibbert of Saanich scored 193 out of 200 to finish on top at a recent trial of the Greater Victoria Dog Obedience Training Club.

A Dachshund owned by Mrs. Elizabeth Burchett, with 186½, was highest dog in novice B. Marianne Young, who scored 183 with a Shetland Sheepdog, was best of the junior handlers.

PROSECUTOR
for the
CITY OF VICTORIA

Applications are invited for the position of Prosecutor with the Greater Victoria Prosecutor's Office. This position offers an opportunity to practice in the Provincial Court of British Columbia — Criminal, Traffic and Family Divisions.

Interested applicants must be members of the British Columbia Bar Association and have some practical experience in court work including criminal cases.

The starting salary will be commensurate with qualifications and experience, and a complete fringe benefit program is available.

Applications in writing, stating age, experience, qualifications and telephone number will be received as soon as possible by the Personnel Director, City Hall, Centennial Square, Victoria, B.C.

LAST AFFECTIONATE RUB on the ears for a good friend and last lingering looks as the CSS Parizeau slips her berth this morning for its third trip to the Arctic. Top left, David Garfield says his goodbyes to his dog, Blimp, and girl-friend Tama Farra while, above, wives and friends watch at dockside as the ship sails. (Bill Halkett Photos.)

They'll Probe Mysteries Of Arctic

By PAT DUFOUR
Times Staff

The dog nuzzles his master in farewell.

Young seamen hug their sweethearts, wives kiss their husbands more sedately and children cling to both their parents.

This was the scene dockside today just before the CSS Parizeau slipped her lines and set out to sea.

Those last minutes gave a glimpse of what lay behind the official release: "CSS Pariztau en route to the Arctic."

There was no brass band to see her off, no snappy salutes — understandably so. This is the third year in a row that Parizeau has probed the mysteries of the Arctic. To her, her 34-man crew and the 12 scientists aboard, it's all part of the job.

For the families, too.

20,000 MILES

She will have steamed 20,000 miles before she reaches Esquimalt again without putting into port, except when she makes a side-trip to Japan, to show the Canadian flag at the Second International Ocean Development Exhibition in Tokyo, Oct. 4 to 9.

Even her refuelling will be done offshore.

Her skipper, Capt. Alan Chamberlain explains that when her 85,000 gallons of oil now on board are nearly depleted, she will refuel from Northern Transportation barges. Later, she'll top up supplies in Japan.

Chamberlain says the biggest problem on board will be "psychological."

He explains, "When the weather is bad and we can't get the launches away to do their sounding work, the big job is to keep everyone busy."

Hobbies are encouraged, and as seaman Don Boudreau says, "You can get a lot of sleep."

Catering for such a trip isn't exactly Lilliputian in nature.

Take some of the items now stored below decks, as an example:

- 2½ tons of assorted meats.
- One third of a ton of poultry.
- Quarter ton of fresh fish.
- 6,300 eggs.
- Half ton of fresh frozen vegetables.
- 1½ tons of potatoes.
- Three quarters of a ton of fresh fruit.

And, for the sweet-tooths, 50 gallons of icecream.

From now on the lines of communication between the Parizeau's crew and their families will be long-stretched.

The skipper's wife, Pauline Chamberlain, explains:

"The department sends out letters twice a week for us and we have radio hams aboard. But that's not too satisfactory. Sometimes the interference is so bad that we end up screaming at each other!"

. . . VIET

Continued from Page 1

The United States is now bombers flew four raids over the north today, including one mission within 200 miles of Hanoi. Smaller U.S. jet fighter-bombers flew more than 270 sorties against the north Monday, the command said.

North Vietnam, meanwhile accused the United States of using television and laser-controlled "smart" bombs to knock out sluice gates and repair centres for its dike system.

The United States is now striking North Vietnam's dike maintenance system while denying it is engaging in any attacks on "dikes," according to North Vietnam. Hanoi charges that this is a "mendacious" scheme to so weaken the dike system that, when flooding develops during coming weeks, it may be blamed on "natural calamity." North Vietnam is warning its farmers to "be ready to overcome the greatest difficulties."

The intensified charges about American bombing attacks on North Vietnam's dike system produced another defence department denial that U.S. aircraft are aiming at the dike complex.

CAR RADIOS
CORONA STEREO
TAPE CENTRES
1240 DOUGLAS - 388-5311
CLOSED MONDAY

You may
WIN
$100.00
in the
'Win your real thing' contest.
Match words from caps or inside cans of
COCA-COLA
Details at displays of Coke
CONTEST CLOSES JULY 31, 1972
BOTH COCA-COLA AND COKE ARE REGISTERED TRADE MARKS WHICH IDENTIFY ONLY THE PRODUCT OF COCA-COLA LTD

She sails from Victoria's door right into Port Angeles.

Take the downtown to downtown route. You can catch the Princess Marguerite near the Empress Hotel, drive off at Port Angeles, and be on your way to Seattle. You can also forget about the uncertainty of getting your car on the ferry, because you can reserve car space ahead of time.

Leave Downtown Victoria 1:30 p.m.
• Arrive Downtown Port Angeles 2:45 p.m.
Leave Downtown Port Angeles 3:15 p.m.
• Arrive Downtown Victoria 4:30 p.m.

$3.00 Adult return extended one day excursion.

$3.75 Adult return weekend excursion, leave Friday or Saturday return before Tuesday.

For reservations and information 385-7771

CP Rail

the weather

A strong ridge of high pressure at upper levels of the atmosphere is maintaining sunny warm weather over all areas of the forecast district. The ridge is edging slowly eastward and will result in some cloudiness and cooler temperatures over the north coast Wednesday and slightly cooler temperatures over the south coast. Elsewhere very warm weather will continue.

DOMINION
PUBLIC WEATHER OFFICE
5 A.M. FORECASTS
Valid Until Midnight
Wednesday

Greater Victoria: Today, sunny and warm. Wednesday, sunny and not quite so warm. Highs today, near 80. Lows tonight, near 50. Highs Wednesday, low 70s.

Lower Mainland, East Vancouver Island: Today and Wednesday, sunny and warm. Highs both days, mid-80s. Lows tonight, near 50.

North and West Vancouver Island: Wednesday, sunny with morning cloudiness and cooler. Highs today, 75 to 80 except mid-80s inland. Lows tonight, 45 to 50. Highs Wednesday, mid-60s.

TEMPERATURES

	Max.	Min.	Prep
Wednesday			
Victoria	85	50	—
Normal	65	57	—
One Year Ago			
Victoria	85	60	—
Across the Continent			
St. John's	80	50	—
Halifax	73	60	.08
Montreal	67	46	—
Ottawa	64	47	—
North Bay	60	39	—
North Bay	60	39	—
Churchill	65	44	—
The Pas	72	43	—
Thunder Bay	61	40	—
Kenora	66	50	—
Winnipeg	68	42	—
Regina	70	42	—
Saskatoon	71	45	—
Prince Albert	72	37	—
Lethbridge	65	41	—
Calgary	68	40	—
Edmonton	66	50	trace
Penticton	83	47	—
Cranbrook	72	43	—
Vancouver	80	50	—
Prince Rupert	73	47	—
Prince George	76	48	—
Nanaimo	87	51	—
Kamloops	85	51	—
Revelstoke	79	44	—
Fort Nelson	72	53	.53
Peace River	68	51	—
Whitehorse	77	43	—
Fort St. John	62	43	.65

U.S. temperatures: Anchorage 70, 53; Detroit 54, 38; Honolulu 88, 77; New York 81, 62; Seattle 90, 62; Spokane 79, 57; Portland 92, 58; San Francisco 69, 57; Los Angeles 70, 61.

World temperatures: Rome 86, 57; Paris 72, 57; London 70, 57; Berlin 72, 55; Amsterdam 68, 59; Brussels 63, 52; Madrid 88, 66; Moscow 81, 64; Stockholm 73, 57; Tokyo 86, 73.

CIT

CITY'S WEATHER RECORD

Sunshine July	76.6 hrs.
Last July	23.1 hrs.
Normal (30 yrs.)	32.2 hrs.
Sunshine, 1972	1004.4 hrs.
Last year	969.4 hrs.
Normal (30 Yrs.)	1107.5 hrs.
Precipitation, July	nil
Last July	nil
Normal (30 years)	.07 ins.
Precipitation, 1972	16.54 ins.
Last Year	12.16 ins.
Normal (30 years)	13.09 ins.

Sunrise, Sunset Wednesday
Sunrise 05:18; Sunset 21:19.

TIDES AT VICTORIA HARBOUR

	Time	Ht.	Time	Ht.	Time	Ht.	Time	Ht.
	H.M.	Ft.	H.M.	Ft.	H.M.	Ft.	H.M.	Ft.
4	03.45	4.0	09.15	5.2	13.45	5.1	20.50	8.7
5	04.45	2.8	21.00	9.0				

TIDES AT FULFORD HARBOUR

	Time	Ht.	Time	Ht.	Time	Ht.	Time	Ht.
	H.M.	Ft.	H.M.	Ft.	H.M.	Ft.	H.M.	Ft.
4	05.10	4.2	11.55	7.6	15.35	6.8	22.15	11.0
5	06.00	3.0	14.05	8.4	16.40	8.1	22.55	10.9

8% Guaranteed Investment Certificates.
And four more money making services.

Guaranteed Investment Certificates.
If you want to earn a high rate of interest look into National's Guaranteed Investment Certificates.
You can buy one for $500 and up. And for fixed terms from one to five years.
You can earn as much as 8% (depending on the term you select). Safely and securely.

Special Savings Accounts.
A Special Savings Account at National will help you save money too, because you get a higher rate of interest (5%). Because it starts the day you open an account. And because it's calculated monthly.

Chequing Accounts.
To save money while you spend, open a National Trust Chequing Account. Enjoy liberal chequing privileges with interest too.

Natrusco.
And if you're looking for a longer term investment for capital growth, look into Natrusco. The common stock fund managed by National's investment experts. You invest in diversified and professionally selected stocks of companies with good management and potential growth. Periodic and regular purchase plans are available to suit your circumstances and goals.

Registered Retirement Savings Plans.
To reduce your taxes, look into National's Registered Retirement Savings Plan. Your contributions are tax deductible. And you're not taxed on capital gains or investment income on investments in your plan. You can invest once a year or more frequently. So look into National's Registered Retirement Savings Plan now. And make sure you're getting the most for your money.

WT-GVC-17-72A

National Trust/the money managers
MEMBER OF CANADA DEPOSIT INSURANCE CORPORATION
1280 Douglas Street • 2190 Oak Bay Avenue
Hillside Shopping Centre

Rescue Groups Save 9

The Dominion Day long weekend was "hectic" for rescue officials on Vancouver Island.

Quick work on the part of Coast Guard cutters and Canadian Forces rescue squadron 442 from CFB Comox was credited with saving lives of nine people.

Five unidentified persons were saved Friday night by the coast goard cutter Racer, when their pleasure craft, the Pegasus, began to sink just north of Active Pass.

The five were taken on board the cutter which also managed to beach the vessel.

Two Indian girls were rescued over the weekend when their canoe overturned in Alert Bay at the north end of the Island.

The Pacific Rescue Centre reported handling "literally dozens" of other marine calls over the weekend.

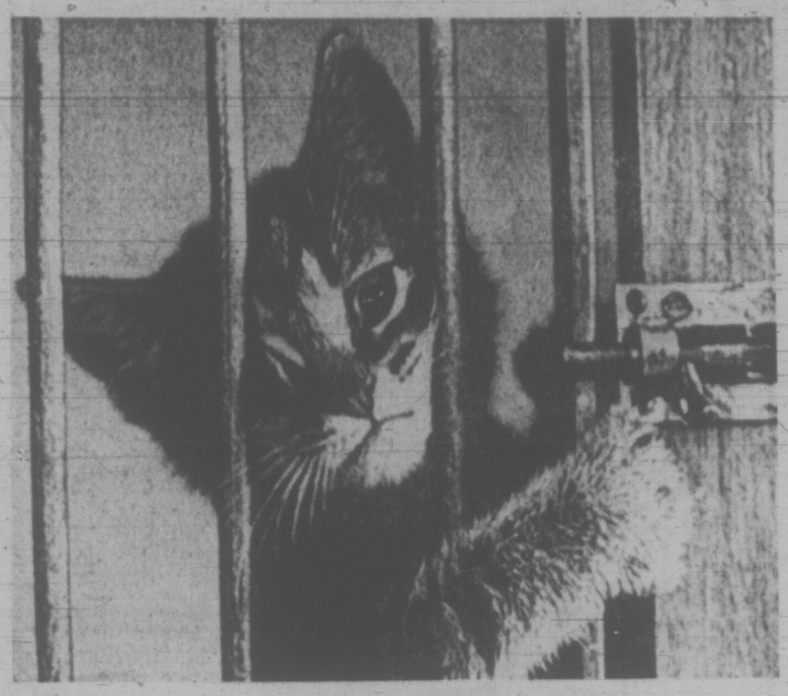

LEMME OUTTA HERE! And, since nobody seems too interested in answering this kitten's unspoken plea, she's all set to do the job herself by slipping the bolt on her cage at the SPCA animal shelter in Vancouver.

Study Stalls Sidewalk Plan

A request for a sidewalk beautification project in Old Town was tabled by city council's public works committee today, until the planning department has completed an over-all study of pedestrian facilities in the downtown area.

Planner Geoff Greenhalgh told aldermen the report dealing with malls, open spaces and other pedestrian areas will be ready within two months, and meanwhile projects should not be considered on a haphazard basis.

Gene Miller, director of the Open Space centre at 506-510 Fort, had asked for city assistance with beautifying about 90 feet of sidewalk in front of the building.

Miller said the plan would involve widening the sidewalk seven feet, "retexturing" it with a mosiac design of beach stones and brick, set in cement, and dotting about tub-planted trees and benches.

Later, he said, it might be possible to add a few small tables and establish a type of sidewalk restaurant which is popular in many European cities.

The city engineering department estimated the work could cost between $4,823 and $8,410, depending on whether the whole project was tackled by city staff or part of the work done by helpers from the Open Space.

Several aldermen said the entire north side of the block should be considered for beautification, and not just the 90-foot section.

Ald. Alf Hood wondered if the proposed use of beach stones might lead to problems with pedestrians tripping and falling.

On another aspect of Old Town improvement, the committee recommended approval of a request from pawnbroker Bill Scott for installation of a cluster light on the sidewalk outside his refurbished store at 584 Johnson.

The approval is subject to Scott paying the estimated cost for underground wiring, while the city will pay the $362 for the lamp post itself.

Traffic engineer Dave Campbell said Johnson was omitted from the original layout of cluster lights, but he felt that with the general rehabilitation of the area any further requests on a cost-sharing basis should be favorably considered.

Eastern Dockers Split

MONTREAL (CP) — The president of the International Longshoremen's Association says his Montreal members are willing to accept federal labor department return-to-work proposals providing certain conditions are met.

However, labor department sources in Ottawa said there was little chance of any alterations being made as the proposals had been submitted as a package to be accepted or rejected in total.

ILA President Jean-Marc St. Onge said about 1,500 longshoremen at a Montreal meeting this morning gave him a mandate to return the proposals with certain modifications.

No details were available.

The labor department sources said longshoremen in Trois-Rivieres had accepted the package.

In Quebec City, union members voted 490 to 12 to return to work if the employers are willing to accept the labor department proposals.

Some 3,200 longshoremen have been on strike at the three ports since May 17.

$147,000
EVERY COLOR—MODEL
HONDA
"World of Pleasure"
PEARSON

Planners Press For Beach Park

Residents of Greater Victoria will acquire one of the most attractive parks on the Saanich Peninsula if the Capital Regional District endorses land purchase recommendations of regional planners.

The area is known as McKenzie Bight, the only accessible beach on the southern section of the Saanich Inlet, about a mile south of Brentwood.

Planners have recommended that the entire area be made into a regional park.

While most people have never visited the area, boatmen are familiar with McKenzie Beach and they often anchor offshore for swimming and picnicking.

★ ★ ★

Eighty-nine-year-old Tom Dalzell of West Saanich Road recalls that boatmen as far back as 1910 use to sail or row there for picnics.

"I guess landlubbers are just beginning to discover the beach," he said.

Apart from the main beach, there are several smaller ones nearby. It has also a beautiful headland.

The water is warm during July and August.

The B.C. government has already agreed to co-operate with the regional district to establish a park there.

It has indicated it will turn over 130 acres of property with 2,000 feet of waterfront if the area is made into a park. The regional district would be required to buy an additional 2,000 feet of waterfront, plus some upland property to improve the access to the beach.

The additional property is essential to reap the full potential of McKenzie Bight.

★ ★ ★

The route to the beach starts with the road to Durrance Lake in the Highland District. Pass the lake and continue past Willis Point road for about 200 feet and stop. There is an old logging road to the beach.

The road dwindles to a trail flanked by trees and a small stream. It is one of the most attractive trails in the capital district and takes about 20 minutes to reach the sea.

Herb Warren, vice-chairman of the Regional district Open Space Advisory Committee, said McKenzie Bight ties in with the proposed Durrance Lake-Mount Work regional park.

"Its inclusion would give the regional district a 1,500 acre park providing people with a wide variety of scenery and recreation potential," he said.

Flame Gets Hot In Maui Sailout

W. F. Nesbit's 48-foot sloop Flame of the Royal Vancouver Yacht Club has moved into the lead of the 2,300-mile Victoria-Maui race, which began off Brotchie Ledge Saturday.

Her top place was being challenged by Bob Horner's Pandora of the Royal Victoria Yacht Club, until Pandora broke her ruddder early Monday morning.

Today, she was 40 miles offshore, being towed back to Newport, Ore. for repairs by the navy tug St. Anthony.

In brisk winds Flame logged more than 200 miles Monday as the remaining 17 boats in the race fanned out in efforts to avoid a becalming Pacific high.

Abreast of Flame, but 60 miles closer to shore, were the largest boat in the race, E. H. Zahn's 53-foot ketch Odusa, and Tom Bush's Satin Doll, both of the Corinthian Yacht Club in Seattle.

Their strategy, like P. L. People' Co-Motion of the same club, appears to be to head down in order to pick up the favoring trade winds sooner than the rest of the fleet.

At Monday's roll call time, Co-Motion was 90 miles off the Oregon coast, heading toward San Francisco.

However, if Flame manages to keep the wind, Co-Motion will be giving up a long distance to Flame, sailing the more direct route to Maui.

In a tight group about 30 miles behind the lead boats Monday night were Don Findlay's Bluey II of Vancouver, G. O. Smith's Siren of Tacoma, D. M. Donohue's Red Dog of Seattle, E. R. Rufer's Kinohi of Kitsilano and M. E. Agathier's Aukele of Seattle.

Winner of the last Victoria-Maui race, Lol Killam's Graybeard is not competing this year. She, instead, is leading a pack of seven boats in the Trans-Pacific race from Los Angeles to the Tahitian port of Papeete.

4,702 New Firms Incorporated

Incorporations of new companies in British Columbia for the first six months of this year total 4,702, up 26 per cent over the same period last year, the office of the registrar of companies reports.

Registration of corporations from outside the province totalled 321 during the first six months, compared with 273 in the same period last year for an increase of 17 per cent.

New society registrations totalled 267 compared with 255 in the same period last year and new partnerships stood at 1,071 compared with 1,018.

Numbers of new incorporations and registrations is generally regarded as a major index on the economic growth of the province.

New incorporations of B.C. companies during the month of June reached 824, compared with 700 last June.

Registrations of extra-provincial companies were 54, compared with 44 and new societies totalled 39 compared with 37 last June.

There were two new co-ops in June compared with three last June and 184 new partnerships were sealed compared with 169 last June.

Life is full of reasons for owning a tough Corona 2 litre

TOYOTA

$2815

Some reasons why the Corona 2 litre is so tough: Unit body construction. 2 litre overhead cam 110 hp. engine. Heavy duty suspension. Heavy duty battery and starter motor. Heavy duty heater. Power assisted front disc brakes. And the best reason of all. The price. $2815. Including all the extras.

Toyota cars are sold and serviced from coast to coast in Canada and throughout the world.
Suggested retail price $2,815.00. F.O.B. Vancouver, Calgary, Toronto, Montreal and Moncton; local freight, licence and provincial tax extra.

VICTORIA
Metro Toyota Ltd.
625 Finlayson (between Douglas and Burnside). Tel.: 386-3516

Saunders & Hitchman Sales & Service Ltd.
2040 Cadboro Bay Road. Tel.: 592-2471

DUNCAN
Vic Palmer Toyota Ltd.
6529 Trans Canada Highway. Box 1000. Tel.: 746-5111

NANAIMO
C & R Motors Ltd.
1050 Terminal Ave. North. Tel.: 754-2321

Victoria Times

TUESDAY, JULY 4, 1972

BRIAN TOBIN, Editor — STUART UNDERHILL, Publisher — GORDON BELL, Managing Editor

Reviewing the Death Penalty

As Canada's parliament nears the point at which it must evaluate the trial five-year period during which capital punishment has been formally eliminated, its members can look with mixed feelings on the decision reached by the United States Supreme Court last week. The top American court divided five to four in favor of abolition in that country on the grounds that the death penalty was "cruel and unnatural" punishment barred by the constitution.

Canadian parliamentarians no doubt could profit from reading the nine individual opinions written by the U.S. Supreme Court judges, whose decision to abolish the death penalty was such a close one. The judgment emerges at a time when Canadians are troubled by at least two developments during the operation of our own trial period of abolition.

Comparative statistics on murder in Canada have not been improved with capital punishment in abeyance. Moreover, the exception in the legislation which retains hanging for killers of police officers and prison guards, has not been put into force. Killers of police and prison guards have escaped execution through clemency extended by the government.

Police officers have, in consequence, come to the conclusion that they are not provided the special protection they assumed the experimental legislation intended. The government's position has been that while the law permitted the death penalty for such killers, it did not make it mandatory upon conviction. Clemency is still available to the proven killer.

But in spite of factors apparently weakening the abolitionists' case, the Canadian public as a whole has shown no significant dissatisfaction with the test law which eliminated the death penalty for five years. Society seems still to assess the issue in terms of conscience, and conscience generally rejects the taking of human life, at least in theory.

The issue in Canada remains for Canadians to decide. The verdict of the divided U.S. Supreme Court may nevertheless provide material for study and a measure of guidance insofar as the content of judgments is divorced from technical matters of American constitutional law.

Cooler at Simla

Reported limited agreement reached by India's Prime Minister Gandhi and Pakistan's President Bhutto at their Simla summit should ease tensions between the two nations but will be generally viewed as little more than the first of a "step by step" settlement of issues outstanding between them. The optimism of the approach to the meeting had apparently cooled by the time principals met in the hill country.

There are still major concerns to attend to. The repatriation of Pakistani prisoners, both military and civilian, still has to be worked out. So does the final status of Kashmir.

It is nevertheless an important achievement to have reached even conditional agreement on troop withdrawals from tense areas, though such arrangements must await parliamentary action in Pakistan. A diplomatic impasse has been broken and there appears to be more room available for negotiation on major issues still to be resolved.

Since the explosive atmosphere prevailing after the two weeks' war potentially involved about one-quarter of all humanity, the world will breathe a little easier for the degree of accord that has been reached — an accord that at least permits exploration of other issues between the two and their possible solution by peaceful means.

Coming to Grips With It

In attempts to decrease pressure on the Canadian dollar, bring the corporate tax regulations of certain provinces into line with new federal incentives, examine the effects of federal employment programs and discuss the financing of provincial health schemes, Finance Minister John Turner has been having a busy time. Last Wednesday he began talks on these matters in Quebec City with his provincial counterpart and this week he will visit the capitals of the western provinces.

Mr. Turner is concerned about the common provincial practice of floating bonds in the American money markets, thus pushing the value of our dollar higher — to the possible detriment of exports. Ontario and Quebec will probably be encouraged to arrange corporate tax rules and regulations to accord with incentives announced in the new federal budget.

Mr. Turner no doubt will ask his provincial colleagues to suggest means to improve the Local Initiatives Program and the employment loans program. Ottawa's contribution to medical care and hospital insurance amounts to about half the cost of those services and the central government has made it known that it would like to peg further contributions to provincial schemes to percentage increases in the Gross National Product.

In these four complex areas Mr. Turner has his work cut out for him. He has still to announce any basic new policies in his finance portfolio, but as a minister on the way up, he is more likely to use his new department as a spring board than a rocking chair.

". . . you're NOT dead . . . I tell you when you are dead . . ."

MAURICE WESTERN

How Much for Oil Line Land?

OTTAWA — The new guidelines for Mackenzie pipeline construction announced by the federal government on Wednesday imply that cost calculations at this stage are academic exercises without bases in reality. Those who indulge in them are in the position of a man who attempts to estimate the cost of a new house while ignoring the value of the land.

Jean Chretien, to his credit, has announced that the government will seek to negotiate a land settlement with Indian bands covered by Treaties 8 and 11. The area in question includes the south-east Yukon and a vast section of the Northwest Territories stretching roughly from the western edge of the delta to the line of the Coppermine River, extended in a south-west direction past Great Slave Lake to the 60th parallel. In addition, Treaty No. 8 covers other parts of the three western provinces with extensions north.

An earlier guideline of August 1970, now reaffirmed, states that "any decisions made concerning northern pipelines will be without prejudice to Indian land claims and Treaty rights."

Lost Interest

The present difficulties would not have arisen if governments, early in this century, had been moved by any sense of urgency about Indian business. Plainly they were not. They recognized a duty of extinguishing the Indian title to land but, having obtained the signatures, more precisely the marks, of chiefs and headmen and having published the required orders-in-council, they then lost interest in the subject. Treaty No. 8 was concluded in 1899, Treaty No. 11 in 1921, but no land settlement has been secured to the present day.

It is commonly said and is currently being said that the Indians showed no interest in selecting lands as provided by treaty. There is, of course, a high probability that in the early years they had little understanding of the treaty provisions; had it been otherwise, they would scarcely have accepted such one-sided agreements.

In any case there was not the incentive that existed in the south, where land fit for agriculture was available. As reported by the commissioner who negotiated Treaty 11, most Indian questions then dealt with two matters; hunting rights and liability for military service.

Nothing much is said, however, about a very difficult point. The language of Treaty 11 places the onus for effecting a land settlement squarely on the Crown. "And His Majesty the King hereby agrees and undertakes to lay aside reserves for each band, the same not to exceed in all one square mile for each family of five, or in that proportion for larger or smaller families." There is no ambiguity here. The Crown solemnly gave an undertaking which it has not fulfilled in 51 years.

Because they did not assume an initiative, which was not theirs, the position of the Indians has changed. The lands now have great value since they are required for an enterprise involving billions of investment money.

Indian Claims

What a settlement will cost in present circumstances, no one can say. But the Indians have observed with interest what has happened in neighboring Alaska and their present expectations presumably go far beyond any notions of compensation which may have been entertained by their fathers.

There are two other complicating factors. The first is that the Treaty No. 11 professed to deal with "the Slave, Dogrib, Loucheux, Hare and other Indians inhabiting the district hereinafter defined and described," requiring them to "cede, release, surrender and yield up . . . all their rights, titles and privileges whatsoever to the lands included." In fact, through ignorance, the Crown failed to deal with an important group of "other Indians."

Ethnographically, the Eskimos may be a race apart. Legally and this is all important, the Supreme Court has declared them to be Indians. Again there was no ambiguity. The Court was asked the direct question and said Yes.

It would thus be impossibly discriminatory to rule the Eskimos out of a land settlement. Many of them are in areas considered particularly choice by the oil companies.

Secondly, the guidelines now issued concern "the general routing of pipeline 'corridors' and application for pipeline permits across the northern portion of the Yukon Territory and through the Mackenzie Valley . . ." The embarrassing fact is that the Indians of the northern Yukon in 1921 were in precisely the situation of those within the boundaries of Treaty No. 11 but the government, not being remarkably vigilant in those days, forgot to approach them. They have gone for all this time without the treaty monies, without the silver medals, the "suitable flags" and diverse other considerations of which the largest is the land.

The government is not unaware of these difficulties. Mr. Chretien, for example, has announced a grant of $100,000 to Inuit Tapirisat of Canada to research "questions of concern to Eskimo people, including legal rights and moral claims to the lands and waters of the north." This is also, of course, an indication that awareness extends to the Eskimos.

The guidelines are in many ways enlightened. Mr. Chretien has always attached great importance to the provision of employment for native people and last week's statement reflects this concern. There is also special mention of the hunting, trapping and fishing interests of the Old Crow Indians and an assurance that "very strict stipulations" would be applied to any pipeline route through their area.

Cost Estimate

Such provisions, however, throw little light on the problem of cost. The government is confident that an application will come forward before long and it is to be expected that the consortium of companies, when it takes shape, will be able to estimate physical costs reasonably well, taking into consideration the guidelines which have been developed. There is nothing in the Treaties which would then prevent a start being made since it is specifically provided that the government may appropriate reserve lands for "public works, buildings, railways or roads of whatsoever nature." This is followed immediately, however, by a reference to "due compensation," which appears to be very much on Mr. Chretien's mind.

What cannot be calculated, however, in the new circumstances and in advance of negotiations, is the land price that will now have to be paid for the lethargy of earlier governments. This is a large debt of society, which has been intermittently acknowledged but generally ignored over the years while government has enormously expanded its expenditures in other areas. But there was never any possibility that it would go away and it will have to be faced now that the government is intent on developing the north through pipeline and other corridors crossing treaty and non-treaty areas.

WILLIAM R. FRYE

Risky Ground in Namibia

UNITED NATIONS, N.Y. — For the first time in roughly a quarter century, the UN may now have an opportunity to ease or end its "cold war" with South Africa. But it remains to be seen whether the UN majority wants a detente.

At the request of the 15-nation Security Council, Secretary-General Kurt Waldheim has conducted extensive private negotiations with South Africa over the past four months. The subject of the talks has been self-determination and independence for the trust territory of South-West Africa (Namibia), which South Africa has governed since League of Nations days (and, since 1966, in the face of a UN eviction notice).

It was a considerable surprise to many when South Africa agreed to talk with Waldheim. It will be an even greater surprise when, later this month, the secretary-general discloses what has been said. The two sides are approaching a limited agreement which could lead, one day, to South Africa's departure.

Word of the approaching accord, leaking in UN corridors, has touched off a mixture of astonishment and dismay. Foes of apartheid (South Africa's policy of extreme white supremacy) are by no means sure they want a compromise settlement of their feud with Pretoria. The criticism could even force Waldheim to pull back.

UN Presence

Terms of the agreement have been closely held, but are understood to include a UN "presence" which would have the right, in certain circumstances, to visit Namibia and investigate African complaints.

De facto South African rule would continue, however, with UN acquiescence which could not be entirely concealed with legal disclaimers. Indeed, some fear that the whole legal position of the UN — that the League of Nations mandate has been revoked — may be compromised.

South Africa, in return, would pledge that it accepts self-determination and independence as goals for the Namibians. If the words "self determination" and "independence" are taken in their normal sense, this would constitute a pledge to release the territory at some future time.

That is much too startling and improbable, in the light of South Africa's past views and policies, to be readily believed. Many UN Africans do not believe it. They are muttering darkly that Waldheim has either tricked them or has, himself, been deceived.

They say South African Prime Minister John Vorster is successfully extending to the UN his "outward" policy of wooing erstwhile adversaries — a controversial policy which has tempted some black African governments to modify their hostility and undertake a "dialogue" with Pretoria.

Moreover, radical Africans want to mobilize a confrontation between South Africa on the one side and the United States and Britain (among others) on the other. They do not want a possible fulcrum for that confrontation removed.

KURT WALDHEIM
. . . laboriously negotiated

One obvious difficulty is in the meaning of words. As Waldheim is fully aware, South Africa has previously contended that "self-determination" and "independence" can be achieved for "Bantu (Africans) by the establishment of "Bantustans" — theoretically self-governing tribal entities which in fact are neither self-governing nor ever likely to be genuinely independent.

"Independence" for segregated black "nations" (tribes) within Namibia would be merely a euphemism for Balkanization of the territory. And if the minority white "nation" also received separate "self-determination" and "independence" in the richer parts of the territory, the farce would, in African eyes, be complete.

Quite apart from fear that Namibia will be partitioned, the more radical African opponents of apartheid do not want South Africa to negotiate an escape from its present near-isolation from the world community. They want the UN's policy of boycott maintained in full force (such as it is) until apartheid itself — not simply its extension to Namibia — is eliminated.

Thus Waldheim, who has laboriously negotiated what he believes is a first step toward an important goal — removal of South Africa from Namibia — may find the ground cut from under him because he has been too successful.

Hazard for Waldheim

Indeed, if the Soviet Union and China follow previous patterns, they will fully back the radical Africans, and the UN's new chief, some six months into his first term, may have two great powers and a vocal segment of Africans crying for his scalp.

Objections to a compromise with South Africa should, of course, have been raised last February when the Security Council asked Waldheim to undertake his mission. But the radical Africans (and many others) thought nothing would come of it. Now something is coming of it.

Moderates, including Americans and Britons, feel it would be a tragedy if radicals succeeded in dynamiting Waldheim's effort at conciliation.

A European (i.e., a white man), he is one of the few UN officials who can talk to race-conscious South Africans and at the same time have hopes of retaining the confidence of moderate Africans. Neither Washington nor London wants to be manoeuvred into a confrontation with South Africa.

Twenty-five years of efforts at external pressure have had little effect on apartheid, they say. It is at least conceivable, they argue, that negotiation and conciliation, combined with defter pressure, could produce a better result. Whether this approach will be tried hangs very much in the balance.

(c) Copyright 1972 William R. Frye

Letters to the Editor

Mail Delayvery

What a country! On our mail boxes in a "blather of French" we are told that if you mail a letter before 10 a.m. (any day) it will be delivered in any major city — the next day.

Last week we mailed a letter to Montreal (a major city) on a Thursday. It was received on Friday the following week.

Next, we mailed a 15c air mail letter to Montreal on Saturday, June 24, and on June 27 we received a phone call from Montreal saying the letter had not yet been delivered.

If they can't understand French in Montreal, let's return to English and an English Postmaster General. Incidentally the delay cost us $5 for a telephone call. — Percy A. Green, 611 Goldstream Ave.

Space

I was extremely interested to read in your issue of Saturday, June 24, of Saanich issuing a housing questionaire to apartment dwellers. I have often thought that planners and builders should get more input from consumers of housing. The wishes of those now in individual dwellings, but necessarily contemplating a future move to congregate housing, should also be consulted.

I am one such. I read numberless ads for condominiums, apartments, duplexes, etc. The newer ones all seem to have 1½ bathrooms (if not 2), wall-to-wall carpet, garburators, dishwashers, and other luxuries quite unnecessary for one or two retired elderly persons. Many of those leaving a house wish to have space for furniture, books, and a few visiting friends. My kingdom for a large, large, large living room. One bathroom will do, omit garburators, dishwashers, etc. and provide space. — Clare McAllister, R.R. 1, Galiano Island, B.C.

Let's Call a Halt

Isn't it about time for the long-suffering public to form a union against high wages and big profits? Let us buy only bare necessities, and do without all high-priced goods and services — only abstinence will force prices back to reasonable levels, and stop strikes and profiteering. — E. W. Abraham.

60 YEARS AGO

From the Times of July 4, 1912

VANCOUVER — Captain Charles Bates, of the Ira, denies having deserted his boat and passengers when she capsized in the Narrows on Monday, and says that he went ashore in the lightkeeper's rowboat only after the safety of all on board had been assured by the Philistina taking the disabled launch in tow, and then at the request of Lightkeeper Groves.

VICTORIA TIMES, established 1884, is published every afternoon except Sunday by the Times Publishers, Limited, 2631 Douglas Street, Victoria, B.C. Second class mail registration No. 0625. All undelivered copies and notices of change of address to be sent to the above address. The Canadian Press is exclusively entitled to reprint the local news published herein.

Challenging the Canada Council

Author Ann Blades with prize-winning book

By WILLIAM FRENCH
The Globe and Mail

There's a lively feud going on in the publishing world between a small Montreal publisher and the Canada Council. It's lively at the Montreal end, anyway; the publisher, Mrs. May Cutler, president of Tundra Books, is clamorous with rage. The Council, for its part, is maintaining a more or less discreet silence. But the issue involved reveals a good deal about the problems of small independent publishers in Canada, particularly those outside Ontario, and raise some pertinent questions about certain policies of the Council.

Pioneer Family

The trouble began when Mrs. Cutler received an unsolicited manuscript in the mail in the fall of 1969. Called Mary Of Mile 18, it was written by a 19-year-old school teacher, Ann Blades, who taught in a remote Mennonite community up the Alaska Highway, 50 miles from Fort St. John, B.C. The story was about a day in the life of a pioneer farm family in the Peace River district and the desire of a little girl to keep a wild puppy she found. Miss Blades wrote it for her pupils, then painted her own pictures as illustrations, using her own pupils and local dogs as models.

Mrs. Cutler immediately recognized it as an enchanting book for children, but she hesitated to publish it, she says, because the 20 full-color illustrations would put printing costs at about $10,000, well beyond the means of Tundra. The obvious answer was a Canada Council grant, so she applied for a $2,000 subsidy, and followed the required procedure of submitting the manuscript to the Council for appraisal.

Angry Letters

The Council's answer came back in May, 1970: no grant. And no explanation. Mrs. Cutler demanded to know why the application was rejected, and a series of angry letters followed.

"Usually when the Canada Council refuses to help a publisher on a book," she says, "the publisher accepts the rejection in silence so that he can come back wagging his tail good-naturedly when he asks for help with the next book. To do so after the rejection of Mary we felt was to encourage the Council in its mischievous practice of scrutinizing the individual manuscripts of books before publication.

"When it is not outright censorship — and how readily the custom lends itself to censorship is obvious — then it can act, as in the case of Mary, as stupidity. When we demanded to know the reasons for the rejection of Mary, we were informed that the Council's anonymous readers didn't think the book was good enough and that it didn't have enough information on Mennonites."

Finally, Mrs. Cutler, as a symbolic protest, decided to boycott the Council, which is something like the republic of San Marino telling the United States to keep its lousy foreign aid: more heroic than practical.

But she was determined to publish Mary. Another 18 months passed before she raised $2,000 for the color separations and got credit from the printer for the rest of the cost. Last October, two years after the manuscript was received, the book was finally published. The reviews seemed to justify Mrs. Cutler's decision; reviewers found it charming, sensitive and thoroughly Canadian. The Vancouver Art Gallery arranged an exhibition of Ann Blades' paintings for the book.

Librarians' Choice

But in the eight months since Mary was published, Tundra has not had the money to publish any other books. And Mrs. Cutler's boycott of the Canada Council means, she says, that several worthwhile manuscripts she has received cannot be published for an indefinite period.

But last month it all seemed worthwhile. Ann Blades stepped before an audience in Regina, at the annual convention of the Canadian Library Association, to receive a gold medal as author of the best Canadian children's book of 1971. Mary Of Mile 18 was selected for the honor by librarians all across the country.

Raps System

If there are any red faces at the Council over the incident, they aren't visible. But whether the oversight was stupidity or accidental is really a subsidiary issue to the one Mrs. Cutler raises about the Council's policy of making grants to publishers only after reading the manuscript of a book.

Mrs. Cutler thinks the system is nefarious. She offers an alternative method and makes a plausible argument in its favor. She makes the valid point that a theatrical company, a music group, an art gallery does not have to submit every individual play, composition or painting to the Council before getting a grant.

"Why should a book publisher have to submit every book?" she asks. "Why can't a publisher do as his colleagues in the other arts do: once a year submit his production plans for the forthcoming year, discuss his budget and request an over-all subsidy? Why is it only book publishers who are treated as incompetents?"

The position of Tundra Books also illustrates a discriminatory aspect of Canadian publishing. Ontario's Royal Commission on Publishing has brought about changes which are making life much easier for the small independent publishers in Ontario, primarily with interest-free loans. But not all the small independents are in Ontario; Tundra is only one of several trying to produce worthwhile books in other parts of the country. It's true that the federal government is extending aid to all publishers, but so far easy access to capital is not included. And the irony is that the interim help proposed by Ottawa will be administered by the Canada Council, in which Mrs. Cutler has lost all faith.

Smothered in Aid

There are many implications in the Tundra-Ottawa feud, but perhaps the most reassuring aspect of the affair is that at least one publisher in Canada is not afraid to attack the source of the handouts. When all our publishers become smothered with government aid, as seems inevitable, will there still be fearless critics of government policy in the publishing world?

The Bellwether Town of Quebec

By RICHARD CLEROUX

SEPT-ILES — Whenever a major social change hits Quebec society, chances are it's already history here.

For some obscure reason that would probably delight sociologists, this iron ore community of 28,500 on the far limits of inhabited Quebec has been the bellwether of just about every major social, political and economic change in this province.

What happens here has an uncanny knack of spreading to the rest of the province, so many observers look to Sept-Iles to find out what will happen next elsewhere.

Is it because Sept-Iles has the biggest tonnage port in Canada, or the highest average salaries, or the highest percentage of unionized workers? Or is it because Sept-Iles attracts a special breed of men who live and work hard and are prepared to fight for what they have?

Sept-Iles was the first town in Quebec to vote separatist.

That was in 1966 when Rene Levesque was still a Liberal cabinet minister and the Parti Quebecois wasn't even formed. The Sept-Ilians, as they call themselves, voted for Pierre Bourgault, Rassemblement Pour l'Independance Nationale candidate. He won the town but lost the riding.

●

When the fratricidal construction union wars between the Confederation of National Trade Unions and the Quebec Federation of Labor broke out in the late Sixties, Sept-Iles was the place. The same housing crisis that has hit Quebec is old hat to the people of Sept-Iles who have been having a housing crisis since 1954. It is here that the steelworkers and machinists union get the big salary increases that affect bargaining across the rest of the province.

And when the three top Quebec union leaders, Marcel Pepin, Louis Laberge and Yvon Charbonneau, were jailed in May, it was in Sept-Iles that the workers reacted first, seizing control of the town for 12 hours and only relinquishing it when massive police reinforcements were sent in.

For the past several years Sept-Iles has been the classical cameo of the Marxist view of society: the workers against the bosses.

●

The bosses here are English-speaking Americans with the iron ore company of Canada, Wabush Mines Ltd., and the Quebec North Shore and Labrador Railroad. Resentment runs high among the French-speaking workers, 63 per cent of whom are unionized in this town. The English bosses live in their part of town, the French-speaking workers in theirs and as the old saw goes . . . "never the twain shall meet."

Never, that is, until Andre Maltais returned home here last year after getting a degree at Laval University in Quebec City. He is a job counsellor for students with the federal Manpower office here. Maltais, 24, full of energy and goodwill, feels he has a mission to bring the two sides together.

"There are two groups here, the workers and you might say the professionals," he said politely. "The affair in May (the union takeover) crystallized the permanent bad feeling between the two groups. They never met each other, they've never really even talked to each other."

Mr. Maltais has formed the "interassociation committee" . . . "you might say I'm the only member so far." He wants both sides — including 35 unions, service clubs, bosses' associations, professionals, municipal officials — to be present at a public rally "to get everybody talking things out."

BOURGAULT
. . . won their votes

So far response from unions and management has been favorable, the same from city hall and the service clubs and associations, although the teachers have been a bit reluctant so far. They're still smarting from a beating at the polls in the school board elections.

●

The unions and teachers got together and ran candidates under the Participation '72 banner and were beaten in 14 of the 15 school board seats by the "patents committee" team which had the backing of a right-wing "vigilance committee" formed in May and most of the French-speaking businessmen and English-speaking company officials.

The teachers, who have been accused of spreading revolutionary propaganda, are still leery of "the other side" but may be ready to talk.

If it works in Sept-Iles it will probably spread elsewhere as it usually does. But time is running out. Maltais leaves in September to work for the federal government's bilingualism office in Saskatoon.

The Globe and Mail

The New-Style Imperialism at Work

THE NATION
An Editorial

Iraq's decision to nationalize the northern Iraq properties of Iraq Petroleum Ltd. — owned by the Shell Group, Compagnie Francaise des Petroles, British Petroleum Ltd., Mobil Oil, Standard of New Jersey and the Gulbenkian interests — has shaken the international oil companies. In the words of one official, they are "over a barrel."

Several factors are in play here. (1) An upsurge in the demand for oil. (2) Arab nationalism, triggered by the Six Day War, or intensified by it. (3) The closing of the Suez Canal and (4) The nationalization of oil that has taken place in Libya and Algeria, and the way whereby Libya cut itself in for a larger share of the proceeds.

★ ★ ★

The specter for the international companies, of course, is expropriation or nationalization of properties and profits. As to the value of nationalized properties, the companies are reluctant to accept book value figures: they want book value plus profits that would have accrued to the end of the concession, which in some cases extend to the end of the century. Yet there is really no way to stop nationalization. The outlook is that within ten years all the oil properties in the Middle East and North Africa will be nationalized. Since about 50 per cent of total energy in the non-Communist world is supplied by oil, that implies important changes in prices, fuel sources, airline and automobile operation, etc.

★ ★ ★

In addition to those cited above, there are still other factors to be taken into account. (5) The entry of the Russians into these situations, as in Iraq. Although the USSR is well supplied with oil, it is in a position to offer barter agreements and other arrangements, and so to put more and more Western interests over the barrel. Nor are oil companies the only potential victims: the shadow of expropriation hangs over other resources — copper, nitrates, etc. Some have already been expropriated, others will be. For protection, the Overseas Private Investors' Corporation was organized. Its funds, however, are inadequate to pay for copper nationalizations in Chile alone.

And (6) Various developing countries are banding together to bargain as a group, so that the old squeeze play of blocking the sale of an expropriated property doesn't operate as well as it once did.

This situation, with all its ramifcations, gives special emphasis to the recent announcement that John Connally will visit 15 nations on three continents. It is to be no pleasure trip. As the president's representative, Connally will engage in some serious business, involving domestic as well as foreign concerns.

★ ★ ★

Some time ago, Connally delivered a speech which did not receive nearly the attention it deserved. He was tough on expropriation. Economic diplomacy must change, he declared, and take a harder line. U.S. companies must compete less among themselves so that they may compete better with the corporations of other countries. And further: government and business must come closer together, so that the government fist can be used to check such anti-American measures as expropriation, interference with private enterprise, etc.

A corollary, pointed out in The Wall Street Journal, is the necessity of change in traditional labor-business-government relations. "Buddying up," the Journal called it; state capitalism might be a more revealing term. If Mr. Nixon is relected, we may expect this new relationship to be vigorously implemented. As a beginning of the newly conceived state of affairs, Mr. Connally is going around the world with Venezuela the first stop.

The old-style imperialist game is passe. Public opinion will no longer tolerate sending in the Marines; one can no longer rely, even, on toppling recalcitrant regimes by getting the native colonies to take over.

But no one should imagine that the ITTs of the U.S. economy will throw in the towel — they are made of sterner stuff. The tactics they will use henceforth will be less obvious and more devious.

★ ★ ★

As the harbinger of the changes in prospect, Mr. Connally merits watching. As Secretary of the Treasury, he was important; he may be even more important in the future.

MULLINS MARINE
10-SPEEDS
$79.95 UP
923 YATES STREET

A Landscape of Steel, Cement

By JOHN NICHOL

It's a bit embarrassing to have to admit that the human race has created more ugliness in the past 70 years than our forefathers produced in all the years since the death of the hairy mammoth.

Each of the great civilizations until ours — managed to produce long-lasting artistic monuments. The world is dotted with pyramids, cathedrals, mosques, tombs, castles, mansions and other miscellaneous constructions. Most of these architectural products of earlier times are beautiful to look upon, but, although each of our cities has some dazzling exceptions to the generalization, those of our times are almost uniformly bad.

★ ★ ★

It hasn't been easy. It has required energy, brains and vision. And now, barring a second Flood, we are stuck with it.

The trouble began with the industrial revolution, when a group of nosey scientists discovered steel, electricity and the internal combustion engine in brisk succession. That did it.

In the last half of the 19th century there was not much decisive action until 1889, when the French built the Eiffel Tower. It was more than just a physical landmark. It set a new standard for engineering genius and over-all ugliness that has stood test of time. Modern technology in steel gave us this symbol of useless bad taste — a beacon to those who followed.

Electricity transformed the cities. Wires were strung across the sky. Rivers were dammed. Electric elevators were invented — which made skyscrapers possible. There were no high-rises when the tenants had to use the stairs. So the wires grew thicker, and the buildings grew higher, and the sun was blocked out. We made our own canyons and lived in the bottom of them.

Then came the internal combustion engine and its bastard offspring, the automobile. And the spaces between the high-rise buildings were filled with blacktop and cement. The car became the ruler. It tolerated no grass or mud.

With the automobile came a world of pavement upon which the cars could move. Parking lots came too, and used car lots, alive with plastic flags fluttering in the smog.

The cars and trucks came to own the cities and the streets became unsafe for people to use. Eventually people stopped challenging the monsters and moved to the sidewalks.

★ ★ ★

Thus out of steel, electricity and the internal combustion engine we created the modern city and all the monuments of our age. What are they? That's not easy.

Skyscrapers? Freeways? Airports? Super-hotels with balconies and rotating restaurants?

Not much here to compare with the pyramids, the Acropolis, the Blue Mosque of Tamerlaine, or even the teepees of the Plains Indians.

We have put together a landscape of steel, cement and plastic, powered it with electricity and gasoline, and hung it with signs that tell us how great it all is.

Well, it isn't. We have created the ugliest cities in history. That's progress?

PLIMLEY
"Your Sports Car Headquarters For Vancouver Island"
TRIUMPH SPITFIRE MARK II $2980
F.O.B. VICTORIA
1010 YATES 382-9121

TRIUMPH SPITFIRE

You'd look good in one.

Think about it for a minute. Girls *do* look more exciting—and men more dashing—when they're in a Triumph Spitfire. But if its looks are flattering, its handling is an even greater compliment—to your driving. Independent suspension all around makes for some of the tightest cornering you'll ever enjoy. Triumph Spitfire, GT6 and TR6...try one on, soon.

BRITISH LEYLAND
One of the world's great car-makers... serving all Canada.

All Triumphs are backed by five Canadian parts depots and a coast-to-coast North American dealer network. 71-1147

THOS. PLIMLEY LTD.
1010 Yates Street 382-9121

SMILING UNDER shining skies, Joanne Booth rides in Mill Bay Days Carnival parade with princesses Linda Posehn (left) and Gay MacInnes. Crowned Miss Cowichan Valley on the weekend, Joanne will reign over 10 days of valley festivities. —H. F. Rea Photo.

duncan cowichan

Duncan Bureau phone: 746-6181

DRIVE BY . . .
DROP IN . . .
Open 'til 9 p.m.
DONUT HOUSE
726 Johnson St.

Public Opinion Delays Mill Bid

COWICHAN BAY — Denis Hagar has withdrawn an application to rezone his property on the south bank of the Cowichan River to an industrial classification.

But he intends to try negotiating a land-use contract with the regional board, says Trevor Daniels, the area's regional director.

A land-use contract would restrict use of the land to a specific purpose under terms specified and controlled by the regional board, he said.

Hagar withdrew his rezoning application after weekend discussions between one of his representatives and Daniels. There will be no action on the matter at a public hearing previously called for Wednesday.

The application had been made to build a shingle mill on the property, but residents were opposed because they believed it would upset river ecology. Much of the area is under water during the winter and provides nesting grounds for birds and a spawning area for salmon.

Daniels said Hagar is only temporarily yielding to the public's unfavorable reaction.

He added a land-use contract can only be arranged after the regional board enacts a bylaw declaring the land a development area, and a public hearing held to hear views opposing the move.

Six Escape Fire Started By Hotplate

DUNCAN — Six persons escaped injury when their house caught fire today while they were cooking breakfast.

The house, belonging to Leonard Peters Sr. on Allenby Road, was gutted.

Duncan fire chief Vern Jones said Peters and his wife and another family had to leave the home after a hotplate they were cooking on burned a wall.

"The wall caught on fire and the fire went into the attic," said Jones.

The volunteer fire department had the fire but within 15 minutes.

Gas Tanks Recovered

City police were happier today with the recovery of two tanks of laughing gas missing since Thursday.

The two bright blue tanks had been thrown from cars in different parts of the city, police said.

The first was spotted 11:22 p.m. Sunday in bushes at the side of Phelps Rd. in Colwood by Tom Davidson, of 117 St. Lawrence while walking his dog.

At 8:10 p.m. the same day, the second tank was found by a city police patrol in the 1500 block Pembroke, police said.

The police weren't laughing when the tanks went missing Thursday, filled with nitrous oxide usually called laughing gas. They were potentially deadly if mishandled.

EGG PRICES

	Prod.	Whlse.
Grade A large	48	60
Grade A medium	44	56
Grade A small	35	47
Grade B	28	40

You may WIN a trip to PARIS in the 'Win your real thing' contest. Match words from caps or inside cans of COCA-COLA Trade Mark Reg. Details at displays of Coke. CONTEST CLOSES JULY 31, 1972
BOTH COCA-COLA AND COKE ARE REGISTERED TRADE MARKS WHICH IDENTIFY ONLY THE PRODUCT OF COCA-COLA LTD.

5%
ON SAVINGS ACCOUNTS
North West Trust COMPANY
717 FORT ST., PH. 386-3534 / VICTORIA
FREE PARKING
BRANCHES IN WINNIPEG / EDMONTON / CAMROSE / CALGARY
VANCOUVER / NEW WESTMINSTER / VICTORIA
MEMBER OF CANADA DEPOSIT INSURANCE CORPORATION

Members of the Following Unions:

BOILERMAKERS, NO. 359; CARPENTERS, CEMENT MASONS, ELECTRICIANS, HEAT AND FROST INSULATORS; PLUMBERS, NO. 170

ALSO: All Construction Union Members Affected by the Present Crisis

JOINT MEMBERSHIP MEETING

WEDNESDAY, JULY 5, 8:00 P.M.
VICTORIA UNION CENTRE AUDITORIUM

Hear Details of the Trade Union Movement's Program to:

FIGHT COMPULSION

- ★ REPORT ON R.C.M.P. RAIDS
- ★ DEFENCE OF FREE COLLECTIVE BARGAINING
- ★ B.C.'s ANTI-LABOUR LEGISLATION
- ★ LABOUR'S UNITED PROGRAM

SPEAKERS: JIM KINNAIRD, PRESIDENT, B.C. & YUKON BUILDING TRADES COUNCIL
GEORGE JOHNSON, PRESIDENT, B.C. FEDERATION OF LABOUR

UNION IDENTIFICATION REQUIRED

Published by B.C. & Yukon Building Trades Council and B.C. Federation of Labour in co-operation with the above Unions

We always do our best for you at Woodward's

ALL STORES OPEN FRIDAYS 'TIL 9

Essentials for safe Holiday Driving

Woodward's "Country Express" Twin-Stripe 4-Ply Nylon Tires

A rugged impact-resistant, nylon tire made for driving on un-graded and gravel roads, also smooth-riding on paved highways. Quality superior to all Government VI specifications. Adjustment road-hazard warranty based on tread wear. Free installation in Woodward's conveniently located service centres.

Size	To Fit	Sale Price Exchanged Installed
700 x 13	Small Cars	21.88
735 x 14	Compact Cars	22.88
775 x 14 775 x 15	Popular cars, Ford, Chev, Pontiac, Plymouth, Dodge	24.88
825 x 14 825 x 15	Station Wagons	25.88
855 x 14	Larger and heavier cars; Buick, Olds., Chrysler	27.88

Kool Cushion

An essential summer accessory for ventilated seating comfort. Drive relaxed and cool. By Richardson. Open weave construction. Sale Price 3.44

CLEARANCE
Utility Trailer

Load capacity 800 lbs. Body size 44"x60"x10". Demountable wheels with 480x8" nylon cord tires. Removable tail-gate, with safety chain, licence bracket, wiring harness, stop and tail lights. Clearance Price 159.88

Woodward's "Parkway" 4-Ply Nylon Tubeless Whitewall Tires

Rugged 4-ply nylon cord. Free installation in our service centres. Adjustment road-hazard warranty based on tread-wear. Meets all Government VI specifications.

Size	To Fit	Sale Price Exchange Installed
650 x 13	Small cars and European Imports	17.88
700 x 13		18.88
735 x 14	Compact Cars	19.88
775 x 14 775 x 15	Popular Ford, Chev, Plymouth, Pontiac	20.88
560 x 15	Volkswagens	17.88
825 x 14 825 x 15	Station Wagons	20.88
855 x 14 855 x 15	Larger cars, Buicks, Olds., Chrysler	23.88

Woodward's "Parkway" 4-Ply Nylon Tubeless Blackwall Tires

Size	Sale Price Exchange Installed
650 x 13	14.88
735 x 14	16.88
775 x 14	17.88
825 x 14	18.88
825 x 15	18.88

Woodward's Auto Accessories and Service Centres

ALL STORES OPEN WEDNESDAY

ENJOY SUMMER MORE WITH YOUR OWN POOL

Acadian Aqualine Pool Outfits

Sturdy corru-ribbed steelwall has attractive Acadian pattern and 2" frame. 20-gauge liner. Outfit includes Dough Boy filter, maintenance kit (vacuum, test kit, hand skimmer, chlorine dispenser, automatic skimmer), pool ladder and chemical kit.

15' Diameter 389.00
18' Diameter 449.00
24' Diameter 699.00

Acadian Ovaline Pool Outfits

Strong steelwall construction with 2" frame and heavy 20-gauge liner. Complete outfit includes high rate sand filter, maintenance kit (vacuum test kit chlorine dispenser, automatic and hand skimmers), pool ladder and chemical kit. 21' x 15' Oval Pool.

Save on Combination Price Kit 699.00
32' x 18' Oval Pool 999.00

25' Swimline Pool Outfit

Features a rugged 4" frame for extra stability, and a heavy 20-gauge vinyl liner. Complete outfit includes ½ h.p. high rate sand filter, maintenance kit (as above), pool ladder and chemical kit.

Save on Combination Price 799.00

Keyline Pool

31'x18'x15' and 48" to 96" deep, has same deluxe features as Spartacus pool, with the added feature of 8' depth for diving.

Combination Price 1399.00

Sunline Pool and Filter Outfits

Lots of swimming fun at a low price! Features sturdy steel wall with top and bottom frame and 2" vertical supports. Durable vinyl liner. Complete with Dough Boy cartridge-type filter.

15' Diameter Pool 249.00
18' Diameter Pool 299.00

Spartacus Oval Pool Outfits

Top of the line model, combines good looks with rugged construction. 6" top rail and frame in Redwood finish. Patterned steelwall, durable 20-gauge vinyl liner. Includes high rate sand filter, maintenance kit, pool ladder, through-wall skimmer and chemical kit.

Save on Combination Price

24'x15' Oval Pool — 48"x60" deep 999.00
30'x15' Oval Pool — 48"x60" deep 1199.00
35'x18' Oval Pool — 48"x78" deep 1399.00
24' Circular Pool 899.00

Swimming Pool Chemicals

Stock up now on chlorine and chemicals to be ready for the hot days ahead.

LIQUID CHLORINE		TABLET	
128 oz.	98¢	5 lb.	5.98
GRANULAR		10 lb.	9.98
5 lb.	4.98	35 lb.	25.98
10 lb.	8.98	Ph. CONTROL	
35 lb.	24.98	Soda Ash 10 lb.	2.50
100 lb.	49.98	Dry Acid 5 lb.	2.98

Use your Woodward's Charge Card to buy your needs now! If you don't already have an account, visit or phone any Woodward's Credit Office and arrange a plan to suit you.

Woodward's Auto Centres

MON., TUES., WED. AND SAT., 9 A.M. to 6:00 P.M.
THURS. AND FRI., 9:30 A.M. to 9:00 P.M.

Woodward's Food Floor

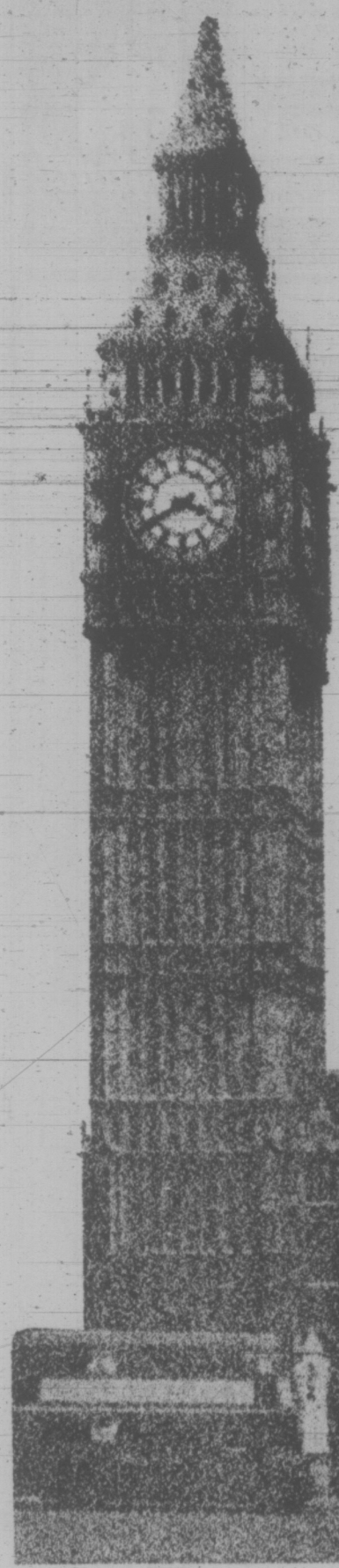

GIFT SUGGESTIONS

From Reading, England
HUNTLEY & PALMER
Gladioli Assorted Biscuits
2-lb. 8-oz. tin 2.19

From Reading, England
HUNTLEY & PALMER
Tartan Shortbread
12-oz. tin ..... 85¢

Mayfair Dining Room Features

THURSDAY
Steak and Kidney Pie 1.60

FRIDAY
Roast Beef 1.45

SATURDAY
Beef Pot Pie 1.25

SHOP 'TIL 9

Thursday and Friday Nights

STORE HOURS
Mon., Tues., Wed. and Sat.: 9:30 a.m. to 6:00 p.m.
Thursday and Friday: 9:30 a.m. to 9:00 p.m.

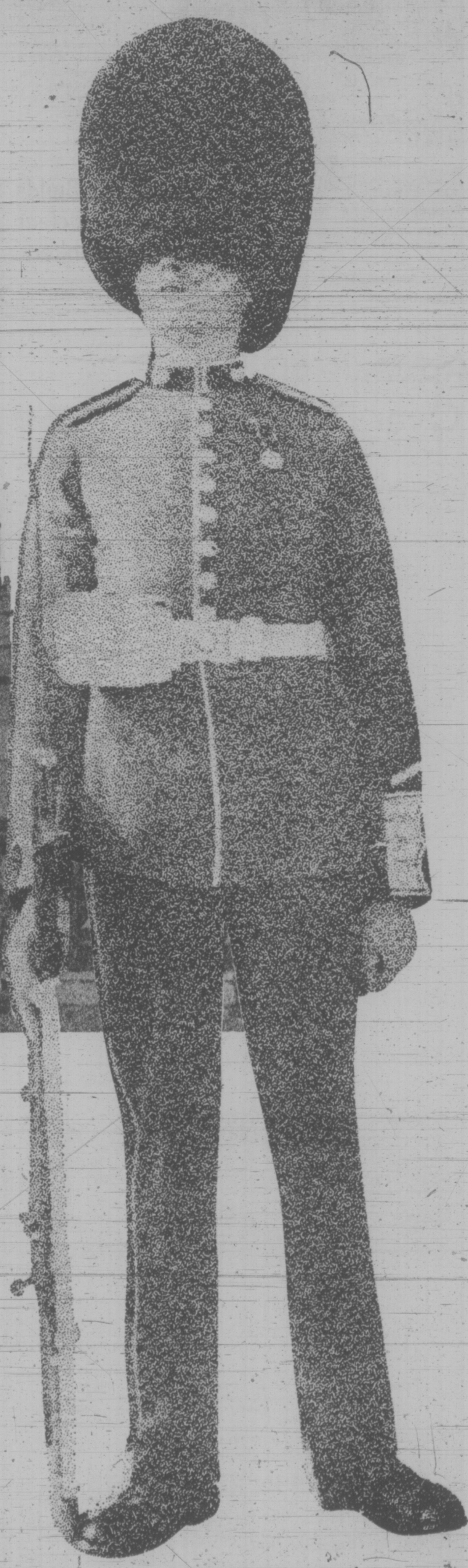

British Tea

FAMOUS FIVE o'CLOCK BLEND RIDGEWAY
Tea Caddy ½-lb. tin ..... 79¢

TETLEY'S IMPORTED
Orange Pekoe Tea Bags 8-oz. pkt. ..... 89¢

TWINING'S ASSORTED
Tea 10-envelope packs ..... 2 for 31¢

EARL GREY
Tea Bags 50s ..... 99¢

Time Savers

ALPEN BREAKFAST
Cereal With fruit and nuts. 24-oz. carton 1.17

SURPRISE QUICK DRIED
Peas 2¼-oz. pkts. ..... 2 for 65¢

FROM SURREY, ENGLAND
SMEDLEY SMALL, WHOLE
Carrots 10 fl. oz. tins ..... 2 for 43¢

FROM SURREY, ENGLAND
SMEDLEY TENDER
Broad Beans 10 fl. oz. tins ..... 2 for 53¢

You Need These

IMPORTED CHEESE
English Cheshire Red Leicester and Wensleydale, per lb. 1.21

ROBERTSON'S GIFT PACK
Asst. Jams, Marmalades Eight 1½-oz. jars 1.39

SPRING'S
Mamade 28-oz. tin ..... 79¢

WILKIN & SONS
Asst. Jams, Jellies 9 fl. oz. jar. Each ..... 79¢

ST. MICHAEL
Cream Crackers 8 oz. pkts. ..... 4 for 1.00

McVITIES ASSORTED 8-oz. pkts.
Biscuits Gingersnap, Digestive, Arrowroot, Rich Tea, Fruit Shortcake ..... 3 for 89¢

FROM READING, ENGLAND
Peek Freans Elegance
Assorted Sweet Biscuits, 2-lb. 8-oz. tin 1.99

RIBENA SYRUP
Blackcurrant 11.5 fl. oz. bottle. Each ..... 99¢

SPRATT'S BONIO
Dog Biscuits 11½-oz. pkt. ..... 31¢

Prices Effective July 5th to 8th

Personal Shopping Only
We Reserve the Right to Limit Quantities

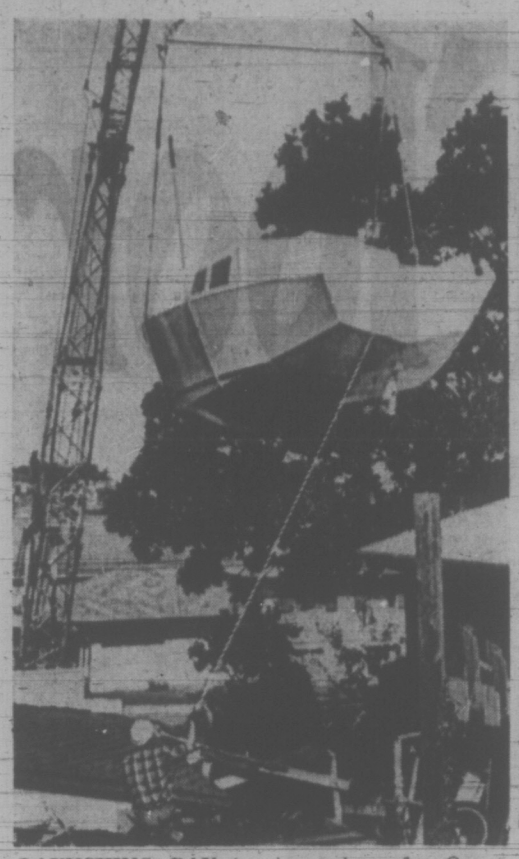

LAUNCHING DAY is almost here for Ocean Gypsy, a 32-foot sloop built by John Smith in his backyard at 1763 Elgin over the past 2½ years. Made of fibreglass over wood, the boat is designed by well-known marine architect, Bill Garden, who lives on Goudge Island, near Sidney.

Thieves Use Long Weekend To Strip House

ST. THOMAS, Ont. (CP) — Thieves who broke into the home of Mr. and Mrs. Robert Hall during the weekend had their hands full when they left.

They took about $150 in cash, two revolvers, a box of shells, frozen meats including steaks and a quarter of beef, an old coin collection, assorted jewelry, some old paper money including 1923 notes, a tape player, a camera, small appliances and utensils, pillow cases, blankets, a bedspread, a radio including the warranty, ashtrays, a bushel basket, a bottle of whisky and a hunting knife.

They left the kitchen sink, police said Monday.

Freedomites End Agassiz Siege

GRAND FORKS (CP) — Members of the Sons of Freedom Doukhobor sect are trickling back into the Kootenay area after abandoning their roadside shacktown at the barbed-wire gates of Mountain Prison near Agassiz.

The return marks the final chapter in the trek by the radical sect when some 500 members burned their tarpaper shacks at Krestova, in September, 1962, and marched to Agassiz to be near about 100 of their brethern who had been arrested, convicted of terrorist activities and sent to the special fireproof prison that was built at a cost of $300,000 to hold them.

The trek has ended as it began with members of the sect still at odds with the law.

Twenty-five were arrested Sunday after a demonstration in front of the home of John Verigin, leader of about 10,000 Orothodox Doukhobors residing in B.C. They are scheduled to appear in court July 25.

The history of the Freedomites, who claim to be pacifists, has been pockmarked with violence, burnings and nude parades since they first came to B.C. from Saskatchewan about 70 years ago.

The trek started on Labor Day, 1962, with the burning of homes at Krestova, situated atop a bleak, sandy hilltop about 15 miles west of Nelson.

The 500 Krestova Freedomites marched westward for several days, their number swelling to about 1,300 men, women and children as other members of the 3,000-strong sect joined their ranks.

The trek continued by cars, buses and trucks late into 1963 with stops here, and at Princeton, Hope and Vancouver, where they lingered for seven months before finally camping outside Mountain Prison in August, 1963, at the same time their imprisoned brethren began a hunger strike.

Both the prisoners and the trekkers maintained the imprisoned Freedomites were unjustly convicted for acts instigated by others and that they wanted a solution to Doukhobor problems. What the solution or even the problem was no one knew, not even the Freedomites themselves.

The hunger strike, joined by Freedomites outside the prison, continued for several months. Most imprisoned Freedomites accepted force-feedng. Some did not and were taken to an outside hospital and fed intravenously. One of them died in hospital.

Outside the prison, the Freedomite community, established at the side of the road leading to the prison, took on an almost permanent appearance. Tents were replaced by tarpaper shacks with wooden floors. Children attended public schools in Agassiz and many younger members found jobs.

Many remained after the last Freedomite in the prison was released in 1970 but the numbers at the roadside camp dwindled to less than 200.

Mayor Wes Johnson of Kent municipality, which takes in the Mountain Prison area, said Monday he visited the camp Sunday and found it deserted.

NO MONEY 'TIL MID-AUGUST
HONDA
"World of Pleasure"
PEARSON

TRADE-A-TAPE at CORONA STEREO TAPE CENTRES
1348 DOUGLAS — 388-5314
CLOSED MONDAY

HAVE YOU SEEN THE WHITE KILLER WHALE?
Sealand
at oak bay marina

Russia Builds Non-Nuclear Icebreakers

MOSCOW (AP)—The Soviet government announced today that Russia is building two new icebreakers, each with 75,000-horsepower engines, to help keep open the west-east Arctic trade route.

A brief report from the official Soviet news agency Tass said the two ships will replace the atomic-powered Lenin icebreaker as flagships of the 24-vessel Soviet icebreaker fleet.

The agency indicated that the new ships will run under conventional power.

The Lenin, which began operations 13 years ago, disappeared from service in 1967 after a reported explosion in its reactor. The ship was last seen lying in berth at the Soviet port of Murmansk on the Barents Sea.

Tass said a reactor system of 44,000-horsepower was installed in the Lenin and "after being used for a long period . . . was replaced by a more up-to-date system."

Quoting Anatoli Kolesnichenk, deputy merchant marine minister, the agency said both conventional and atomic systems will power future Soviet icebreakers, but did not indicate when the next atomic icebreaker will be commissioned.

Appeals on Way Over Delegates

WASHINGTON (AP) — Parallel efforts to upset the California and Illinois decisions of the Democratic credentials committee moved toward a federal appeals court today.

Lawyers fighting the committee decisions said they would appeal Judge George Hart's ruling in U.S. district court Monday that the judiciary should not get involved in the debate.

Anticipating the appeals, Hart told the lawyers that the U.S. Court of Appeals for the District of Columbia had agreed to hear arguments today.

Hart's decision not to meddle came in two cases:

—The move by Senator George McGovern's camp to overturn the credentials committee vote stripping him of more than 150 California delegates.

—Attempts by Chicago Mayor Richard Daley and 58 of his allies to upset a committee vote depriving them of seats as convention delegates.

The Illinois vote gave McGovern at least 41 supporters among the challengers seated by the committee in place of the Daley contingent. McGovern forces first sought a compromise in the Illinois dispute, but after the California upset, they stood firmly against Daley.

Supporters of Senator Hubert Humphrey initiated the challenge to the winner-take-all aspect of California's primary, and Humphrey picked up most of the delegates taken from McGovern and apportioned among all who ran in that state.

In ruling on the California challenge, Judge Hart commented:

"It might not be cricket; it might even be dirty pool, but is it unconstitutional?" His answer was that there was no clear constitutional principle involved.

Humphrey welcomed Hart's ruling and said the convention floor "is the proper place" to resolve the dispute. He predicted that "a safe margin" will uphold the committee vote at the Miami Beach convention next week. If the ruling is sustained, he said, "we would have a good chance to get the nomination."

Meanwhile, McGovern has been promised the endorsement of labor leader Jerry Wurf, president of the 600,000-member American Federation of State, County and Municipal Employees.

Wurf had endorsed Senator Edmund Muskie of Maine early in the campaign, but was preparing to withdraw that today and throw his support to McGovern. Twenty-five federation members from 13 states are convention delegates and may follow Wurf's guidance.

DOUG TURNHAM SAYS
Support Canada
Buy Canadian
383-6083
TELEVISION SERVICE CENTRE

You may WIN a trip to VENICE in the Win your real thing contest. Match words from caps or inside cans of COCA-COLA
Details at displays of Coke
CONTEST CLOSES JULY 31, 1972
BOTH COCA-COLA AND COKE ARE REGISTERED TRADE MARKS WHICH IDENTIFY ONLY THE PRODUCT OF COCA-COLA LTD.

Join the Block Bros. Profession!
The only company in Victoria to pay 3.7% listing commission instead of 3%. More $$ dollars $$ are earned by Block Bros. salesmen because:

No. 1 BESTSELLER
—N.R.S. (National Real Estate Service). The finest Real Estate Service the public has ever enjoyed.
—Proper training and business atmosphere.
—Full time management that does not compete with the salesmen.
MANY BENEFITS SUCH AS:
—Up to $25,000 "interest free" available to purchasers who presently own their own home.
—Group Life and Accident Plan (The finest available).
—Respected and valued "Home Trade Plan".
—8 offices on Vancouver Island and 20 in the Vancouver area. 2 in Alberta.
—Referrals and service to every BUYER and SELLER
If you are not sponsored by a firm offering "FREE tutoring throughout the course, you are paying More than you need to!
—"Be on a Winning Team"—
BeSsure to attend the following:
CAREERS IN REAL ESTATE
FREE PUBLIC FORUM ON TUESDAY, JULY 4th, AT 8 P.M.
Shelbourne Service Centre — 477-1841
3636 Shelbourne Street
Sponsored by:
BLOCK BROS. REALTY LTD.
Deadline for Next Pre-licensing Course — July 7th

Bring Your Eye Physician's (M.D.) or Optometrist's Prescription to be filled from us . . .
Where You Will KNOW, IN ADVANCE, THE EXACT COST
SINGLE VISION GLASSES ONE PRICE $16.90
L.D.O. $16.90 GLASSES INCLUDE:
• An accurate adaptation of your prescription.
• Single vision lenses.
• Selection of frames from which to choose. Fancier and metal frames higher. Impact-resistant lenses included. Plastic, cataract lenses; tints, prisms, oversize and special types of lenses not included.
• Attractive carrying case.
BIFOCAL or TRIFOCAL GLASSES ONE PRICE $24.90
L.D.O. $24.90 GLASSES INCLUDE:
• An accurate adaptation of your prescription.
• Bifocal or trifocal lenses, round top or flat top.
• Selection of frames from which to choose. Fancier and metal frames higher. Plastic, cataract lenses; tints, prisms, oversize and special types of lenses not included.
• Attractive carrying case.

LONDON DRUGS LTD
OPTICAL DEPARTMENTS
EFFECTIVE DATES
Wed., July 5
To Sat., July 8
Inclusive

CONTACT LENS SPECIAL!
SINGLE VISION CONTACT LENSES Your Choice of 16 Colors $49.50 FOR ONE PAIR
SECOND PAIR SINGLE VISION CONTACT LENSES FOR ONLY $25.00 MORE!
TOTAL COST OF TWO PAIR SINGLE VISION CONTACT LENSES $74.50 When purchased at the same time. You may have one pair and another person the second pair.

Photogray* Glasses
they know when to turn on . . . and off
They darken when it's sunny and bright. Then clear indoors and at night. Smoothly, comfortably, automatically. A neutral grey that never hides your eyes, doesn't disturb natural coloring. Created by Corning. From 24.95, complete.

DISCOVER EVERY-DAY LOW PRICES CHARGEX
• GLASSES • SUNGLASSES • CONTACT LENSES
Satisfaction Guaranteed
LONDON DRUGS LTD
OPTICAL DEPARTMENTS
Choose the L.D.O. Location NEAREST YOU
1320 DOUGLAS ST.—VICTORIA 386-7578
165 STATION ST. DUNCAN, B.C. 746-4322
45 COMMERCIAL DRIVE NANAIMO, B.C. - 753-1217

Transit Subsidy Tempts 2

The municipality of West Vancouver and the city of Nelson have become the first centres in the province to accept a 50 per cent provincial subsidy for operation of their transit systems, Premier Bennett announced today.

The subsidy is provided for under the provincial Rapid Transit Subsidy Act which was passed during the 1972 legislative session.

It provides that the provincial government will pay 50 per cent of the annual operating deficit, not including depreciation of public transport systems in B.C.

But cities such as Victoria and Vancouver, where transit systems are operated by Hydro, have not been attracted by the deal.

Mayor Peter Pollen has explained that to qualify under the act, Victoria would have to assume responsibility for operation of buses now operated by Hydro.

They would also have to pay 50 per cent of operating deficits — deficits which are now covered by Hydro.

West Vancouver and Nelson are among B.C. funicipalities who own their transit systems and the new legislation would have the effect of cutting their deficit payments in half.

Public transit will be discussed informally in a closed meeting Wednesday in Victoria. The meeting, first of its kind since the formation of regional districts in B.C., will be attended by Saanich Mayor Hugh Curtis, Chairman of the Capital Regional District, North Vancouver Mayor Ron Andrews, chairman of the Greater Vancouver regional district, and Allan Kelly, a director of the lower mainland district.

Churches to Hold Open-Air Service

Three Victoria area churches will jointly conduct an open-air gospel service at Beacon Hill Park Sunday at 7 p.m.

Representatives from the Free Medhodist Church, Evangelical Free Church and Langford Baptist Church will participate in the service at the Cameron Band Shell.

Soloists and a joint choir will provide music for the community service, which is sponsored for the 30th year by Park Services Interdenominational.

Bridge Destroyed

WHITE ROCK (CP) — Fire has destroyed a small railway bridge near White Rock beach, halting all rail traffic along the Burlington Northern Tracks between Vancouver and Seattle. A New Westminster RCMP officer spotted the flames and 25 firemen were called to the scene.

TRIUMPHANT FINALE FOR BALLET

MONTE CARLO (CP) — The National Ballet of Canada company headed home for Toronto today after completing its first European tour with a triumphant performance in Monaco.

Among the audience attending the show held in honor of Canada's national birthday were Prince Rainier and Princess Grace.

After the closing night performance, Canada's consul-general in Monaco, Eugene Bussiere, played host to 200 European dignitaries.

The Tickling Prof Must Pay

SAN JOSE (UPI) — A former co-ed who said she was "tortured" by a psychologist using his own style of therapy Monday was awarded $170,000 by a jury for injuries resulting from the treatment.

Paula Abraham, 22, won the award from her former teacher, Dr. Robert W. Zaslow, professor of psychology at California State University here.

Zaslow is developer of a technique known as "rage reduction," described as "tickling, poking and stimulating a patient to reduce pathological resistance and rage."

He operates a clinic at Gatos, treating autistic children.

Miss Abraham was relieved of testifying on advice of her physician that recollection of the therapy might cause a nervous breakdown.

NO MONEY
'TIL MID-AUGUST
HONDA
"World of Pleasure"
PEARSON

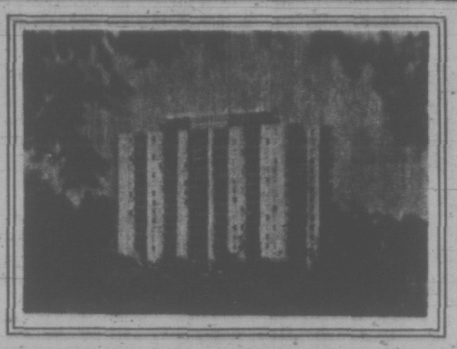
Princess Patricia
on the beautiful blue Pacific
1-Bedroom from $125
2-Bedroom from $170
Children up to 2 years Welcome
701-703 Esquimalt Road
382-2223

$61,484 in OFY Grants Create 38 Youth Jobs

Six new Opportunities for Youth grants totalling $61,484 will provide employment for 35 Victoria youths this summer.

The state secretary's office said the six projects are part of 11 new Vancouver Island projects which will employ 93 youths at a cost of $118,838.

The Victoria area projects:

- James Bay Community Project, $14,614; assess the need for low-income housing, building a model to demonstrate options for future planning; employs nine.
- Victoria Recreation reclamation and redistribution project, $7,200; recycling reading material to hospitals, drop-in centres, and prisons; employs six.
- Mobile Community Food Service, $10,680; operation of a mobile, non-profit food store with deliveries to single parent families, old age pensioners, shut-ins and low-income people; employs six.
- Environmental impact of nuclear power plant on Vancouver Island, $12,310; investigate and present a written report on the environmental impact of a medium-sized nuclear power plant such as has been proposed for Vancouver Island; employs seven.
- E.F.E.C.T., $5,000; make specialized equipment and toys for exceptional children, deaf, blind, crippled, retarded, for use in seven institutions in Victoria; employs three.
- Co-op extension, $11,680; to provide, in response to persons and groups who have requested, aid in setting up food services and co-operatives; employs seven.

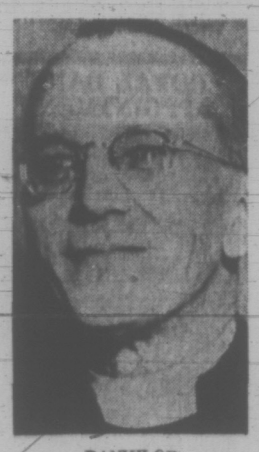
RANKILOR

Bishop's Funeral Thursday

Funeral services will be held for Bishop Denys A. G. Rankilor in the Church of Our Lord, Humboldt at Blanshard, on Thursday at 2:30 p.m.

Rankilor, 64, of 4034 Gordon Head Road, died Saturday.

He was ordained a minister of the Reformed Episcopal Church in 1934, consecrated Bishop in 1953 and became Bishop of the Church of Our Lord in 1956.

He served on the Protestant Orphanage's board and he was a member of Toronto's Occidentam, Royal Scarlet, Royal Black Nights of Ireland and past president of Toronto's Calebs 897 Lodge.

Rankilor is survived by his wife Dorothy.

FREE!!
Travel consultant service in your home or office.
BAINS TRAVEL
386 6363

Healing Substance... Shrinks Piles, Checks Itch

Exclusive healing substance proven to shrink hemorrhoids...and repair damaged tissue.

A renowned research institute has found a unique healing substance with the ability to shrink hemorrhoids painlessly. It relieves itching and discomfort in minutes and speeds up healing of the injured, inflamed tissues.

One hemorrhoidal case history after another reported "very striking improvement." Pain was promptly and gently relieved . . . actual reduction or retraction (shrinking) took place.

And most important—this improvement was maintained in cases where clinical observations were continued over a period of many months. Furthermore, these tests and observations were made on patients with a wide variety of hemorrhoidal conditions. All this was accomplished with a healing substance (Bio-Dyne) which quickly helps heal injured cells and stimulates growth of new tissue. Bio-Dyne is offered in ointment and suppository form called Preparation H.

In addition to actually shrinking hemorrhoids, Preparation H lubricates and makes elimination less painful. It helps prevent infection which is a stated cause of hemorrhoids.

Just ask your druggist for Preparation H Suppositories or Preparation H Ointment (with a special applicator).

Satisfaction or your money refunded.

Preparation H

CONTINUING THIS WEEK ONLY!

At WOOLCO now!

ENORMOUS APPLIANCE SELL-OUT!

PERSONAL SHOPPING ONLY, PLEASE! SHOP EARLY WHILE QUANTITIES LAST!

Woolco Department Stores

Because We're Woolco... Your Shopping Costs You Less!

TOWN AND COUNTRY SHOPPING CENTRE, DOUGLAS ST. AND SAANICH
OPEN MONDAY TO FRIDAY, 10 A.M. TO 10 P.M. SATURDAY, 9 A.M. TO 10 P.M.

Take the "Take-Alongs"

"look for us in the dairy case"

Snack-tastic for picnics, camping, fishing, on the beach, in your boat, in your car — or even in your back yard!

Only Dairyland makes both Smooth & Creamy Pudding and Swiss Style Yogurt. Makes them with pure, fresh milk. Makes them in lots of flavours. Makes them delicious to eat. Take them with you wherever you go. Snack-tastic!

Dairyland
The 100% B.C. owned dairy

THREE SUPERB FLAVOURS:
Dark Chocolate
Vanilla
Butterscotch

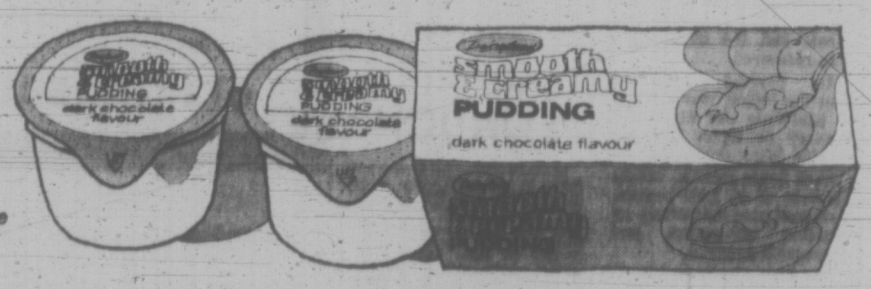

SEVEN FAR OUT FLAVOURS:
Blueberry
Peach
Orange
Boysenberry
Strawberry
Red Raspberry
Lemon

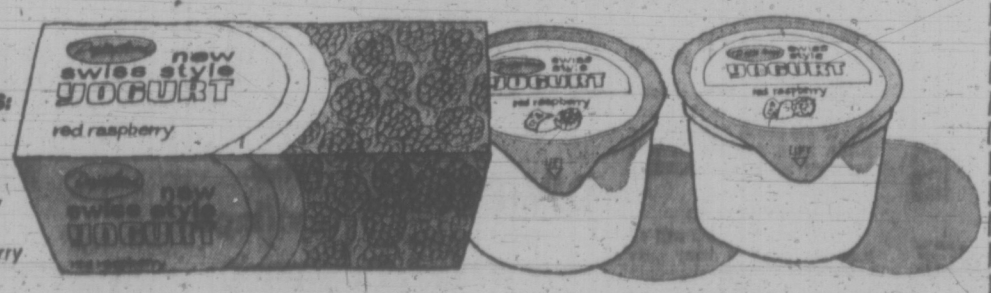

Far Out Offer!

Tank Tops & "T" Shirts

Only $1.00 each (tax included) plus 25¢ for handling and postage.

Each is famous Penman made, each is yours for only $1.25 with 5 foil lids from Dairyland Swiss Style Yogurt or Smooth & Creamy Pudding, or combinations of each. Shirts and Tank Tops have imprint of old-time Dairyland milkwagon on them. Send 5 foil lids with $1.25 cheque or money order for each shirt. Be sure to include your name and address with order. Specify which shirt you want, plus your size.

Mail your cheque or money order to:
"Take-Along"
P.O. Box 9966
Vancouver 3, B.C.

Tank Tops
Mulberry colour only with imprint. In adult sizes, small, medium, large.

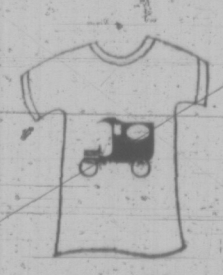
"T" Shirts
White only, with imprint. In children's sizes, small, medium, large.

Order now, quantities are limited. This offer expires when supplies are gone or by July 31st, 1972.

TORONTO MARKET TRADING

INDUSTRIALS

TORONTO CLOSING STOCKS
Distributed by CP
Toronto Stock Exchange—July 4

Complete tabulation of Tuesday transactions. Quotations in cents unless marked $. z—Odd lot, xd—Ex-dividend, xr—Ex-rights, xw — Ex-warrants. Net change is from previous board-lot closing sale.

Stock	Sales	High	Low	Close	Net Ch'ge
A—B					
Abitibi	7785	$9	8⅞	9	
Acklands	1268	$9¾	9⅜	9¾	+ ¼
Ackind2p	100	$12¾	12¾	12¾	
Acres Ltd	446	$14¼	14¼	14¼	
Acres A pr	150	$44⅞	44½	44½	— ⅛
Acres wt	2105	360	360	360	
A.G.F.M	1150	$5	5	5	
Agra Ind	2150	$13	12⅞	13	+ ½
Ahed M	310	$6¾	6¾	6¾	— ⅛
Alta Gas A	2290	$57¼	57	57	— ½
Alta G D p	23	$156	156	156	
Alcan	2694	$19⅞	19⅝	19¾	+ ⅛
Alcan pr	150	$25	25	25	— 2
Algo Cent	1000	$10	10	10	— ¼
Algoma St	150	$13½	13½	13½	+ ¼
Allarco Dv	600	$6⅞	6¾	6⅞	
Alliance B	9000	$6⅛	5⅞	6	
Almin 2p	350	$35¼	35	35¼	+ ¼
Anglo cn	505	$5¼	5	5	— ⅛
Ang CT 290	200	$38½	38½	38½	— ¼
Ang CT 315	100	$42¼	42¼	42¼	— 1
Aquitaine	1196	$24¼	24⅛	24⅛	
Argus	250	$15¾	15¾	15¾	
Asbestos	1200	$21⅛	21	21	— ⅛
Atco Ind	500	$12	12	12	
Atl Sugar	425	$6⅛	6	6	— ⅛
Atl Sug A	25	$14⅞	14⅞	14⅞	
Bank Mtl	4899	$19⅞	19¾	19⅞	+ ⅜
Bank N S	3595	$36	34¼	35¾	+1¼
Bartaco	1050	375	355	360	+10
Bat r	15075	12	7	12	+ 2
Bathst p	500	$11	11	11	
Belding w	100	270	270	270	+20
Bell Canad	3577	$42⅞	42⅝	42⅝	— ⅛
Bell A pr	367	$50⅝	50¼	50¼	+ ¼
Bell B pr	226	$53	52⅞	53	+ ⅜
Biltmore A	200	425	425	425	
Block B	17660	360	345	360	+15
Bombrder	100	7¾	7¾	7¾	+ ⅛
Bovis Cor	2100	175	170	175	
Bow Valy	300	$30¾	30⅝	30⅝	
Bowes	100	$17½	17½	17½	
BP Can	1000	$15½	15½	15½	
Bramalea	1600	$5⅛	5	5⅛	+ ⅛
Brascan	2590	$21⅝	21⅛	21¼	+ ¼
Brds Tank	100	485	485	485	+10
Bright	245	$20⅞	20⅞	20⅞	
Brinco	2295	$6¾	6⅝	6¾	+ ¼
BC Sugar	670	$21¼	21⅛	21⅛	+ ⅛
BC Sugar p	850	$16½	16	16	— 1
BC Phone	200	60	60	60	
BCPh 4.64	200	417	17	17	
Bruck A	100	$14	14	14	— ½
Bruck B	200	$7¾	7¼	7¼	—1¼
Budd Auto	425	$12¾	12¾	12¾	+ ¼
Budd Aw	190	765	765	765	— 5
Burns Fds	1000	$14¾	14¾	14¾	— ¼
Bushnell	800	$8¼	8¼	8¼	— ⅜
C—E					
Cad Dev	3080	$9⅞	9¾	9⅞	
Cad Dev b p	110	$20½	20½	20½	+ ¼
CAE Ind	1625	$8⅞	8⅛	8⅛	+ ¼
Calgry P p	22	69	69	69	
Calvrt Dle	8100	205	195	205	+15
Cambrldg	400	$18	17½	18	+ ½
Campeau	860	$6⅝	6½	6½	
CCD Sugar	50	$29	29	29	+ ¾
Can Cem L	189	$51¼	51	51	— ¾
C Cem L p	100	$19¼	19¼	19¼	
C Packrs	1200	$18½	18¼	18¼	— ½
Can Perm	3625	$17⅞	17⅝	17⅝	— ⅛
CSL pr	100	$5⅛	5⅛	5⅛	
Cdn Brew	4620	$7⅜	7¼	7¼	
C Brew Ap	50	$30¾	30¾	30¾	
C Cablesy	1125	521	20½	21	+ ½
C Cable w	9390	525	495	520	+40
C Curtis	900	85	85	85	
Cdn Equty	220	$11⅞	11⅞	11⅞	
C Goldie	4000	5⅝	5⅛	5⅝	+ ⅛
C Hydr	110	$12⅛	12⅛	12⅛	— ¼
C Imp Bank	4333	$26½	26¼	26¼	
C Ind Gas	3316	$10	9¼	10	+ ⅛
CIL	260	$16⅜	16⅜	16⅜	
CIL pr	100	53	52	52	
C Manbir	1340	395	380	385	
C Marconi	2550	470	465	470	
CP Inve pr	4705	$25¼	24¾	24⅞	— ⅛
CP Inve w	8295	295	285	285	—10
CP Ltd	10274	$15¾	15½	15⅝	— ⅛
CPL A p	1000	11	11	11	
Can Salt	100	$17	17	17	
Cdn Tire	1450	$47½	47¼	47¼	—1¼
Cdn Tire A	712	$46	45¾	45⅞	+ ⅛
C Utilities	420	$47½	47½	47½	+ ¼
CUTil $1.25	120	$25½	25½	25½	
Cdn Wall	20	$12¾	12¾	12¾	
Canron	925	$20¼	20¼	20¼	+ ¼
Capit Div	950	61	61	61	— 3
Cara	650	$6½	6½	6½	
Cassidy p	500	$9¼	9¼	9¼	
Cc Yachts	100	420	420	420	— 5
CDP Com	1990	220	220	220	—15
Celanese	1150	450	445	450	
Ctl Fund A	500	$8⅝	8⅝	8⅝	+ ⅛
CFCN	2200	$12½	12¼	12½	+ ⅛
Chrysler	400	$30½	30¼	30¼	— ¼
CHUM	500	$8½	8	8	
CHUM B	600	$10⅝	10⅝	10⅝	+ ¼
City Sav T	1600	$11¼	10½	11¼	+1½
Cockfield	100	$5⅛	5⅛	5⅛	— ¼
Columbia	250	200	200	200	+ 5
Columbi p	210	7	7	7	
Cominco	3433	$27½	27	27⅛	— ⅜
C Holiday I	210	$12¼	12¼	12¼	
Compro	700	405	405	405	
Computel	100	$8¼	8¼	8¼	— ¼
Conn Chm	1025	$8¼	8⅛	8¼	+ ⅛
Con Bath	1850	$17¼	17	17¼	— ¼
C Bath 68 w	230	380	380	380	
Con Bldg	1500	230	225	230	— 5
Con Textile	200	440	440	440	
Con Dis	17605	$56¾	54⅝	56⅝	+1¾
Cons Gas	2925	$18¼	18	18⅛	
Con Gas B	25	88	88	88	
Con Glass	230	$16⅞	16⅞	16⅞	
Control F	300	250	250	250	
Copper C	100	$16	16	16	
Corby xt	235	$23¼	23	23	
Cornat Ind	2150	230	220	220	—10
Coronatn	900	160	150	160	+10
Costain R	300	89	81⅞	87⅞	— ⅛
Costin R w	100	325	325	325	
Crain R L	700	$14⅝	13¾	14⅝	+ ⅛
Crestbrk	700	390	380	380	—10
Crwn Life	2 50	547	46½	46½	
Cygnus A	200	485	470	470	—15
Cygnus B	400	55	475	475	—25
Dawson D	200	$7¾	7¾	7¾	+ ⅛
Delta Ben	225	$7	7	7	
Disti Seag	2720	$35¾	35½	35¾	+ ⅜
Dom Stpt Pete	440	$40¼	40	40	⅜
Dome Pete	440	$40¼	40	40	⅜
D Citrus	200	$10½	10½	10½	⅜
Dofasco	2166	$27½	27	27½	+ ½
Dofasco p	60	74	74	74	+ ½
D Scotish p	50	$32½	32½	32½	
Dom Store	1925	$16⅛	16⅛	16⅛	— ¼
Domtar	975	$14½	14¼	14⅜	— ⅛
D Textile	1200	$30¼	30⅛	30⅛	— ⅛
Donlee M	600	6	6	6	
DRG Ltd	200	9¼	9¼	9¼	
Du Pont	100	$28¼	28¼	28¼	+ ⅜
Dylex D A	200	14	14	14	
EstnCa n S	237	$15⅛	15⅛	15⅛	— ⅜
E-L Fin	700	$8¾	8¾	8¾	— ¼
Electro K	600	375	375	375	
Electro ltd	4140	15¼	15	15⅛	+ ⅛
Emco	600	5	5	5	
Erie D	100	7½	7½	7½	+ ¼
Exquisite	500	475	475	475	—10
F—J					
Falcon	1325	$65	64½	64½	— ¼
Fed Diver	1250	115	115	115	
Fed Grain	500	$8¾	8¾	8¾	
Fields	100	$18	18	18	+ ½
Finning T	375	$20	19⅞	19⅞	— ⅛
Fleet Mfg	2650	165	160	160	+ 5
Fleetw'd	150	$17¾	17¾	17¾	—1¼
Foodex S	1850	$18⅞	18¾	18¾	— ¼
F Seasons	400	$8¾	8⅝	8⅝	— ⅛
Fruehauf	100	$31¼	31	31¼	+ ½
Galf Mt Irn	200	$8¼	8⅛	8⅛	— ¼
Gaz Metr	300	485	480	485	—15
Gaz S 40 p	300	70	70	70	
Gaz M 66w	250	170	170	170	
Gen Baker	250	350	350	350	
Gen Dis	19276	27	26½	27	+ ¼
GMC	242	73	73	73	— ½
Genstar L	5800	$14⅛	14	14	+ ⅛
Gnstar L w	120	445	445	445	
Gerin 1st p	800	9¼	9¼	9¼	— ¼
Glendale	1530	$10⅞	10¾	10¾	— ⅛
Glenair	900	175	170	175	
Gleng B p	200	345	335	345	+10
Gold Crest	2225	$8¼	8⅛	8¼	
Graft G	205	$28	28	28	
GL Paper	295	16	16	16	
GL Power	700	$19¼	19	19¼	+ ⅜
GN Capital	526	9⅝	9½	9⅝	+ ⅛
GT W Life	105	$67	67	67	+ 1
Gt West S	350	$8¼	8⅛	8⅛	— ¼
Greyhnd	566	$20½	20	20½	+ ½
Grissol F	1050	11	11	11	
GSW Cl A	1000	$15¾	15¾	15¾	— ⅛
Guar Trst	490	$12⅞	12¾	12⅞	+ ¼
Gulf Can	3042	32	31½	31⅞	+ ⅜
Halifax D	1700	230	215	220	
H Group	1325	$16⅝	16¼	16⅝	+ ⅜
Hardee	300	125	125	125	
Hard Crp A	850	572	71⅝	71⅝	— ⅜
Harris J S	300	400	400	400	+10
Harvevs F	1050	105	15	15	
Hawker S	1440	425	415	420	+ 5
Havs Dna	1189	523	23¾	23⅞	
Hedway C	500	435	400	435	+35
Home A	1541	32	31½	31½	
Home B	205	$31½	31½	31½	+ ½
Horne Pit	300	315	315	315	
Holden DH	700	$6½	6⅜	6½	+ ⅛
H. Bay Co	675	$17⅞	17⅛	17⅜	
HB Oil Gas	1625	$41½	41½	41½	+ ⅛
HB Oil G pr	125	$50½	50	50	— ⅜
H D C L pr	1700	$16½	16½	16½	— ⅛
Huron Erl	200	$28¾	28¾	28¾	+ ¼
Husky Oil	1360	$14⅞	14⅝	14½	+ ⅛
Husky D w	700	385	385	385	+1⅛
H.C.	1620	$19¼	19	19	+ ⅛
Imasco	381	$24½	24	24	
Imp Gen	100	465	465	465	—10
Imp Life	60	$106	105	106	
Imp O	11503	$37¼	36¾	37⅛	+ ½
Inc Dis w	290	73	73	73	+11
Indal Can	300	$13½	13¼	13½	
Inland Gas	950	$16¼	16	16¼	
Inter C B p	100	20	20	20	— ¼
Inter C A w	175	460	460	460	—15
IBM	138	$385½	385	385½	+ ½
I Nickel	27778	$31¾	31½	31¾	+ ⅜
Int Util	561	44	44	44	
Intercntl	250	$17¼	17	17	— ¼
Int Div	1600	380	370	375	—25
Infor Pipe	1054	$39¾	39½	39¼	+ ⅛
Int Pipe w	200	$13½	13½	13½	+ ¼
Infor Steel	2740	$13¾	13⅝	13⅝	— ¼
Infor Stl pr	100	$41	41	41	— ⅜
Inv Grp A	1050	$9⅞	9	9	
Inv Grn S p	750	$31¼	31¼	31¼	+ ⅛
Irwin Toy	1475	23¾	23¾	23¾	
ITL Ind	150	390	390	390	+10
IWC Ind	4750	295	270	295	+30
K—N					
Kaiser Re	3900	325	320	325	— 5
Kaps Tran	5700	$11⅜	10¾	11⅜	+ ⅜
Keeprite P	200	$16⅝	16⅝	16⅝	— ⅜
Kelly D A	100	47⅞	47⅞	47⅞	
Kenting	244	$12¼	12¼	12¼	
Kuffler	1150	$16¼	16⅛	16¼	+ ¼
Labatt	770	$27⅞	27½	27¾	+ ¼
Labatt pr	930	$27¾	27½	27¾	+ ¼
Laurgix 1	900	$6¼	6	6¼	+ ¼
Laidlaw M	2685	$12	11¾	11⅞	
LOnt Cem	800	345	340	345	+ 5
Lau Fin	435	$12	12	12	
Lau F 2.00	125	$26¼	26¼	26¼	+ ¼
Leigh Inst	810	$9½	9¼	9⅜	+ ⅛
Leons Fem	800	$12	11¾	11¾	— ⅛
Life Inves	600	$8¼	8¼	8¼	+ ⅛
Livingsto	1100	$10½	10	10½	+ ½
Living w	1881	645	600	645	+65
Lob Co A	878	57	7	7	
Lob Co B	800	57	7	7	— ⅛
Lob Co pr	75	$22⅜	22¼	22¼	— ½
Lob G A pr	300	$19⅜	19¼	19¼	—
Lob G B pr	100	$20¾	20¾	20¾	— ⅜
Loeb M	320	420	415	415	— 5
Maclarn A	200	$19½	19½	19½	
Mclan H A	625	$14¾	14⅝	14¾	+ ⅛
MH Cable	807	$17¼	17	17	— ⅛
Mid Lnd	2104	$25	24⅞	25	+ ½
Magnason	350	$13¾	13¾	13¾	— ⅛
Magnetics	950	130	125	125	
Maher pr	200	8	8	8	
Major H D	100	255	255	255	— 5
M Lf Gard	1020	27	27	27	
M Lf Mills	750	$15¼	15¼	15¼	— ¾
Maritime	100	$22⅜	22⅜	22⅜	+ ⅛
Markboro	220	6¾	6¾	6¾	
Markbro w	905	35	33	35	
Mass-Fer	6544	$14⅞	14⅜	14⅞	— ¼
McGraw H	950	59	9	9	— ⅜
McLaghin	300	$16	16	16	— ¼
MEPC	300	$8⅝	8⅝	8⅝	— ⅛
MEPC w	500	315	310	315	+ 5
Melchers	200	$8⅛	8⅛	8⅛	+ ⅛
Mercantil	1035	$22¾	22⅜	22¾	+ ¼
Met Stores	350	$21⅜	21⅜	21⅜	+ ⅛
Mex LP pr	250	$11¾	11¾	11¾	
Microsyst	7577	$7¾	7½	7½	— ¼
Mill Brick	100	55	5	5	
Mindustri	300	8	8	8	
Molson A	950	$27	26¾	26⅞	+ ⅛
Molson B	120	$27	27	27	+ ⅜
Mnt Trst	120	$17⅞	17⅞	17⅞	
Moore	1433	$47⅞	46½	46½	— ⅞
MTS Inter	2500	135	130	130	
Murphy	375	$17¾	17⅝	17⅝	— ⅜
NaChrs I	1780	$9⅜	9¼	9¼	
Nat Drug	360	$8½	8⅜	8⅜	— ⅛
N Nrlng H	200	235	235	235	+10
Nat Trust	600	$34½	34	34	— ½
Neonex	1400	$5⅛	5⅛	5⅛	+ ⅛
NB Tel	185	$13¾	13¾	13¾	+ ¼
NB Tel A p	225	$19¾	19¾	19¾	— ¼
N Provid D	1400	40	40	40	— 3
Nfld LP	250	112	112	112	— ⅜
Nta Wire B	224	$12⅛	12⅛	12⅛	
Noranda	2795	$36⅛	36¼	36¼	— ¼
Nordair L	1800	$6⅛	6	6¼	+ ⅛
Nor Ctl G	1820	$12½	12¼	12¼	— ⅛
Nor Ctl B p	200	$25½	25½	25½	
Nor Ctl w	500	505	505	505	+ 5
NS Savngs	2400	$17¾	17½	17½	
Nowsco W	200	$7¼	7¼	7¼	
NSI Mark	8096	$10¼	9⅞	10¼	+ ⅜
NuWest D	100	$9¾	9¾	9¾	
NWL Fin	500	300	300	300	—10
O—S					
Oceanus I	325	310	310	310	—20
Oil Patch	300	280	280	280	—20
Okanagan	370	$12⅜	12½	12⅜	— ⅛
Ontario Tr	250	$7⅞	7⅞	7⅞	
Orlando R	300	$8½	8½	8½	
OSF Ind	22647	$9⅞	9	9¼	+ ¼
Osnawa A	3950	$11⅜	11⅛	11⅜	+ ⅛
Oshawa w	100	135	135	135	
Pac Pete	415	$38⅞	38⅜	38⅞	— ⅛
Pac West A	250	$23	23	23	
PanCan I	5600	295	270	295	+25
Peel Elder	200	$17½	17½	17½	+ ¼
Pembin A	300	$6⅞	6⅞	6⅞	— ⅛
Penningtn	350	$16⅜	16½	16½	— ¼
P Dom S	300	8½	8½	8½	
Petrofina	1428	$25¼	24¾	24¾	— ⅛
Phillips Cb	100	$10¾	10¾	10¾	— ¼
Photo Eng	100	$21½	21½	21½	
Pitts Eng	700	$17⅜	17⅜	17⅜	
Pow Cp	12645	$12	11½	11⅞	+ ⅜
Pow Crp pr	100	$31	31	31	
Pow C S pr	1100	$12½	12⅜	12½	+ ¼
Pre Cable	250	$21	21	21	
Price Com	861	9	8⅛	9	
Quinte A	300	200	200	200	—20
Rank Org	700	$25	24⅝	24⅝	— ⅜
Readers D	220	$17½	17½	17½	
Realty C A	500	$6¾	6¾	6¾	
Reed Ostr	1355	$11¾	11	11¾	+ ¼
Reichhold	100	$18¼	18¼	18¼	— ⅛
Reitman	100	$30	30	30	
ReitmanA	584	$28	28	28	
Revelstk p	300	$15¼	15¼	15¼	
Rileys D	100	250	250	250	
R Little	100	$63	63	63	
Ronald Fd	200	$18¾	18¾	18¾	+ ¼
Rothman	210	$22	22	22	
Rothmn w	1500	650	640	650	+10
Rothm 2p	550	$22¾	22¾	22¾	— ¼
Royal Bnk	5734	$31⅞	31½	31⅞	+ ⅜
Royal Trst	30	$36	36	36	— ½
Russel A	266	$15½	15½	15½	
St Maurice	9500	90	86	90	+ 4
Savvette	300	$5⅝	5⅝	5⅝	— ⅛
Schneid b p	1000	$9⅞	9⅞	9⅞	— ⅛
Scot York	270	$16½	16½	16½	
Scot Lasat	250	$6½	6½	6½	— ⅜
Scot Paper	725	$24¼	24¼	24¼	
Scotts	200	$18	18	18	
Seco Cem	500	$10⅜	10⅛	10⅜	+ ¼
Selkirk A	100	$24¼	24¼	24¼	— ¼
Shaw Pipe	200	$13¾	13¾	13¾	+ ¼
Shell Inv p	1010	$45	44⅝	44⅝	+ ¼
Shellinv w	5105	525	24⅝	24⅝	+ ⅛
Shell A	2687	$45⅛	44¾	44⅞	+ ¼
Shully's	230	420	420	420	
Sifton Pro	300	$6½	6½	6½	
Silverwd A	200	$13¾	13¾	13¾	
Simpsons	550	$26⅛	26⅛	26⅛	+ ⅛
Simpson $	100	$39¼	39¼	39¼	+ ¼
Sklar M	215	$6⅛	6⅛	6⅛	
Sklar W	140	405	405	405	
Skyline H	800	$13⅜	13¼	13¼	— ¼
Slater Stl	300	$11⅞	11¾	11¾	— ¼
Slat Steel p	215	$13½	13½	13½	
SlatW Can	650	$19⅜	19½	19½	— ⅛
Southam	3040	$23	23	23	
Stafford	500	425	425	425	+15
St Brodcst	1275	$15½	15¼	15¼	+ ⅛
Stelco	4755	$34	33⅝	34	+ ⅜
Steinbg A	800	$24¾	24½	24¾	— ¼
Steintron	1500	475	455	465	
Ster Trust	100	$8¼	8¼	8¼	
Stuart Hs	450	475	450	460	+10
Surpass C	3500	90	85	90	+10
T—Z					
Teledyne	600	55	470	470	—30
Texaco	273	$48	47½	47½	— ¼
Texaco pr	30	$62½	62½	62½	
Texas Gu I	6140	$17⅜	17⅛	17⅛	— ¼
Thd CGinv	200	$13	13	13	
Thom Box	100	55	5	5	+15
ThomNes	1250	$39½	39½	39½	+ ½
Tone Craft	400	$18½	18½	18½	
Toromont	1500	240	240	240	+ 5
Tor Dm Bk	3725	$31⅜	31⅛	31½	+ ½
Tor StarB	200	$46½	46½	46½	+ ¼
Traders A	750	$16	16	16	
Trader A p	300	20½	20½	20½	
Trader 65 w	250	220	215	215	
Trader 66 w	100	500	500	500	— 5
Transair	1200	410	405	410	+ 5
Transair w	100	190	190	190	+ 5
Tr C Glass	200	9	9	9	— ⅜
Tr Can PL	2619	$44¼	44⅛	44⅛	
Tr Can Pl p	429	$40¼	40⅛	40⅛	— ⅛
Tr Can A pr	75	$81½	81½	81½	+ ⅛
Tr Can C pr	725	$54¼	52¼	54	— ½
Tr Can P w	102	$12⅞	12⅞	12⅞	—
Trans Mt	350	$22½	22⅜	22⅜	— ⅛
Trans PPL	100	13	13	13	
Trimac	1750	$11	10⅞	11	— ⅛
Trizec Crp	1678	$17⅛	17	17	
Trizec w	2950	49	46	49	— 1
Tru-Wall	100	320	320	320	+ 5
Turbo R	1100	175	175	175	
Un Gas	3150	$13⅞	13⅝	13¾	
U Corp B	190	$15⅞	15⅞	15⅞	— ⅛
U Corp pr	100	$20½	20½	20½	+ ¼
Un Fn Mgt	200	$6½	6	6½	+ ½
U Sections	1100	5⅝	8½	8⅝	+ ⅛
Van Der	7125	$11¼	10¾	11	
Versatd	1075	10	10	10	+ ¼
Vanpower	700	120	115	120	— 5
Versatile	100	6¼	6¼	6¼	+ ⅛
Versatl A	1200	6	5⅞	6	
Vic G Tr	100	$29¼	29¼	29¼	+ ¼
Villicentre	700	$11½	11⅛	11½	+ ¼
Vulcan Ind	500	9¾	9⅝	9¾	+ ¼
Walbx	275	9¼	9¼	9¼	
Walk GW	1645	$41¼	40¼	41¼	+ ¼
Weldwod	250	$12½	12½	12½	
Wstburne	1000	$13⅞	12½	12¾	
Wburn wt	120	765	765	765	—35
Wcoast Pt	275	9¼	9¼	9¼	
W Pet A p	355	$30⅞	30½	30½	
Westcst	1970	$27⅞	27¼	27½	— ⅛
Wcoast w	800	940	930	930	— 5
W Brdcast	150	16	16	16	— ¼
W Bcas A p	250	$47½	47½	47½	+ ½
W Cdn Seed	100	6¼	6¼	6¼	+ ⅛
W Realty	1400	8	8	8	
WSupplS A	180	$13¼	13¼	13¼	
Westnhse	300	$22⅜	22⅜	22⅜	+ ¼
Weston	499	$20½	20½	20½	
Wstnbnr	25	87½	87½	87½	
White Pas	100	11	11	11	
White P w	700	20	20	20	+ 2
Whitehall A	600	14	14	14	— ¼
Wiley Oil	604	$15⅛	15	15	— ¼
Winco A	300	9¾	9¾	9¾	
Wix Corp	1696	8½	8⅜	8½	
Woodward A	200	29¾	29¼	29¼	— ¼
YR Prop	700	$13⅞	13½	13⅞	+ ⅜
Zellers	200	17⅞	17⅞	17⅞	+ ¼
Zenith	1300	290	285	290	+ 5

Total sales: 1,370,000.

OILS

Stock	Sales	High	Low	Close	Net Ch'ge
Alt East G	3400	640	635	635	
Aliminex	3500	540	525	540	+10
Asamera	2050	$19¼	19	19¼	+ ⅜
Ashland C	100	$10½	10½	10½	
BP OG	4400	515	510	510	
C Nor West	2500	300	295	295	—10
CS Pete	3300	605	600	605	+15
CS Pete w	1100	340	340	340	—15
C Bonaoza	1000	93	92	92	
C Ex Gas	3100	330	325	330	+ 5
C Homestd	700	740	735	740	+ 5
CLI Pete	2200	53	53	53	
C Reserve	1500	475	465	465	—15
Cdn Sup O	525	45½	45	45½	+ ½
Chieftan D	300	905	900	900	
Clark Can	500	285	285	285	+10
Decca R	1290	285	285	285	—15
Francana	1050	675	660	660	—15
Gr Plains	200	30	30	30	— ¼
Gt Colisds	210	700	690	690	—10
Houston O	2100	256	256	256	— 4
Houston W	550	53	53	53	+ 3
Lochiel	4100	144	138	140	+ 1

SERVICE SALESMAN

Due to increasing volume of business we require another service salesman to complete our permanent staff.

WE WANT an experienced self-starter fully able to handle customer reception, sales, expediting and follow-up.

WE OFFER excellent facilities and working conditions, full fringe benefits. Salary open.

Phone Mr. Morrow at 382-7121

EMPRESS PONTIAC BUICK GMC

2867 Douglas St., Victoria, B.C.

RETIREMENT IS EASIER IN A "CONDOMINIUM SUITE"

More and more retired people are finding that they want relief from gardening and house maintenance worries, and that for financial, social and security reasons, the purchase of a condominium suite make sense.

BUYING IS EASIER!

We have Victoria's best selection of condominium suites in price range, sizes, districts and locations. Trade in your home. Call 592-2407.

Don Whyte

FOR VIEWING TIME AND FURTHER INFORMATION SEE OUR CLASSIFIED AD UNDER COLUMN 258

WHYTE & GOWER
OAK BAY PROPERTIES LTD.
2227 Oak Bay Ave. 592-2407

Faircliff

"Victoria's Only Garden Condominium"

Over 2 Acres of Natural Landscape

1 BEDROOM **$16,900** to **$22,500**

2 BEDROOM **$23,900** to **$31,000**

OPEN HOUSE

DAILY 12 - 8 SUNDAY 12 - 5

1433 Faircliff Lane off Fairfield Rd.

385-8822

DAWSON developments limited

Silver Butte Shares Now Consolidated

By AL FORREST
Times Business Editor

Shares of Silver Butte Mines Ltd. have been consolidated, effective today, on the basis of one share of a new company, Consolidated Silver Butte Mines Ltd., in exchange for four shares of Silver Butte.

The new company will have capitalization of 3,000,000 shares with 1,174,085 issued. Crown Trust Company will continue as transfer agent.

Ticker symbol for the new stock will be CSB. It will be on the mining board of the Vancouver Stock Exchange.

Silver Butte's last recorded trade was at 8 cents.

* * *

Despite highly-emotional political opposition, the Japanese government is determined to press ahead with nuclear electricity.

Left-wing political parties have been able to whip up considerable opposition to the projects, particularly in the areas near Hiroshima and Nagasaki.

As a pilot project, four nuclear reactors are already operating, producing 1,300 megawatts.

Target date for the bulk of the nation's nuclear generators is 1985, when capacity will be 60,000 megawatts, representing 14 per cent of the nation's energy supply.

Japan's main problem is trying to locate potential sites far from densely-populated areas.

On the plus side, a heavy move into nuclear energy might permit the Japanese to phase out some of the coal thermal plants, thus reducing the air pollution problem.

* * *

The Canadian oil industry — all owned in the United States — is taking Ottawa's new foreign takeover policy very calmly.

Pointing out that the legislation in no way affects takeovers already in effect, the industry adds that the government has also left the door wide open for development capital from the U.S. — such as funds for new pipelines.

On the other hand, the oil industry calls Alberta's proposed royalty on oil resources in the ground "a bombshell."

The industry estimates it would cost oil companies an additional $50 to $90 million annually.

Oil firms are hoping that the Alberta position paper is simply a bargaining lever in a bid to get companies to agree to voluntarily increase their maximum 16 2-3 per cent royalty on crude oil production.

The move would have to be made voluntarily by the firms as they all have royalty contracts, some with 21 years to run.

The firms might be more eager to increase production royalities rather than be taxed on resources in the ground.

* * *

Average Canadian weekly salary for office workers is currently $107, up 12.6 per cent over last year, according to a survey conducted by Administrative Management Society of Willow Grove, Philadelphia.

Meanwhile, the average salary in the U.S. for office workers is $117 per week, up 4.5 per cent over last year.

The survey involved 7,820 firms employing 600,000 office workers in 138 cities in the U.S. and Canada.

* * *

The plastics division of Mobil Chemical company of New York has unveiled what it calls the first study of total environmental impact of a product.

The company says that emphasis on solid-waste aspects of merchandise is misleading because it ignores pollution produced during manufacture and distribution of the product.

Plastics, it notes, has been criticized because the end product does not biograde or rot in dumps or landfills.

The company commissioned Midwest Research Institute to study manufacture of two types of meat trays — one wood, the other plastic.

The wooden tray had 1.7 times more total harmful effect on the environment than the plastic tray, says Robert J. Barrett, head of the environmental protection group in the Plastics Division of Mobil Chemical.

Exchange President Resigns

MONTREAL (CP) — Charles B. Neapole starts post as president of the Montreal and Canadian stock exchanges to begin a new career as a general business consultant.

The man who transformed the exchanges from a money-losing operation to a profit-maker said he would like to help the small businessman in such matters as arranging finances and functioning profitably.

"It is not my ambition to make a fortune, but to keep my mind young and active," said Neapole, who spent 25 years in the banking business before accepting the top job at the exchanges in mid-1966.

When Neapole, 67, left the Royal Bank of Canada as director and vice-president in 1966 to join the Montreal stock exchanges he had taken over an operation that recorded a cash loss of $225,000.

Within a five-year period the loss was turned into a profit of nearly $240,000 — representing a "turnaround of nearly $465,000."

business

K-Tel

K-Tel International Inc., of Minneapolis, a merchandising operation started 10 years ago in Winnipeg, has brought a 50 per cent interest in Valley Rouge Wines Ltd., a maker and distributor of wine.

Valley Rouge, located in the southern Manitoba town of Morris, now has five employees and Richard Hooker, Valley Rouge vice-president, said it likely will employ 12 when bottling gets under way in September.

K-Tel, which still is controlled in Winnipeg, was launched by brothers Phillip and Ted Kieves and owns several Winnipeg motels in addition to selling frying pans, brushes, knives and records.

Livingston

Livingston Industries Ltd. of Tilsonburg, Ont., has agree to acquire O. Robertson Transport Ltd., a Hamilton-based trucking firm. Transport has a terminal in Hamilton and trucking operations in Hamilton, Toronto and Sault Ste. Marie.

Grosvenor

A Vancouver corporation, through its United States subsidiary, has formed a joint company with a large Hong Kong-based firm to undertake real estate developments in Hawaii and on the United States mainland.

The partners in the new company are Grosvenor International (Hawaii), Ltd., the U.S. subsidiary of Redhill Investment Corporation of Vancouver, and Jardine Matheson, Inc., the American subsidiary of Jardine, Matheson and Co. Ltd. of Hong Kong.

Balco

Balco Industries Ltd. reported a 70 per cent increase in sales for the six months ended May 31. Sales for the half were $10,568,902 compared with sales of $6,199,504 for the first six months of 1971.

Net profit for the period was $53,3362 or $1.06 per share compared with $23,261 or five cents per share a year ago.

As result of the improved position, directors have declared a dividend of 30 cents a share to shareholders of record July 7.

Balco Industries assumed its new name following the annual meeting held April 27 in Kamloops when shareholders voted to change it from Balco Forest Products Ltd.

May Stores

Consumers Distributing Company of Toronto has joined with the May Department Stores to form a new corporation which will operate a chain of catalogue-showroom outlets in the United States.

Consumers Distributing is the largest publicly-owned catalogue-showroom retailer in North America and will supply technical experience while May provides financing.

The venture will be jointly owned by the two companies.

L-O-F Glass

L-O-F Glass of Canada Ltd. a subsidiary of Libbey-Owens-Ford Co. of the U.S. has acquired Vanfax Corp. Ltd. of Montreal. Vanfax is in the automotive replacement glass business with 45 branches and warehouses across Canada.

C. Export Gas

Canadian Export Gas and Oil Ltd. of Calgary reports net earnings for the fiscal year 1971-72 ending April 30 as $586,000 or 7 cents per share.

This compares with $421,000 or 5 cents per share in the previous fiscal year.

Total gross earnings for the fiscal year were $3.5 million compared with $2.5 million one year ago.

Ahed Music

Ahed Music Corporation Ltd. of Toronto reports net earnings for the six months ending May 31 of $136,974 or 17 cents per share compared with $92,365 or 11.4 cents in the same period last year.

Ahed Music manufactures and distributes records, instruments, amplifiers and accessories.

Message from MEL

One of the questions most often asked of me is: Why did I choose to leave my business and offer myself as Liberal candidate for Oak Bay in the next provincial election.

The answer to me is simple. I am deeply concerned as a businessman and as a private citizen about the direction in which our province is heading. On every side we are finding conflict, alienation, confrontations, almost at times a condition approaching chaos. In labour relations, schools and the teaching profession, administration of hospitals and nursing care, control and preservation of our environment, management of our precious provincial resources, just to name some areas that are in critical if not crucial condition. The present government has placed the elderly people of this province in an unbearable financial squeeze between inflation and rising costs and the vise of a fixed income. Property owners, many of whom have already paid for the education of their children, are loaded down with the continuing burden of school costs. The building and maintenance of elementary, secondary and post secondary schools, like community colleges, are a major element in our rising property tax load.

Why? I think the people of this riding are entitled to ask why and to expect some answers.

One of the answers is poor management. All of us are aware that management of a province or a business or a community service gets old and tired. Most businessmen are aware of the need for periodic shake-up to keep the concern on its toes and to bring in new blood to revitalize the organization.

The present government of B.C. is old and tired. It is making mistakes where, years ago, it did not. It shows uncertainty; as in its handling of the current labour disputes, alternating with bluster and threat of legal action.

It is time for a change, a change of leadership, of management, of direction. Come in and talk about it with us at my campaign headquarters, 1955 Foul Bay Road. Telephone 592-2478.

Sincerely,
MEL COUVELIER

MINING

Insurance Is Our Business, Not a Sideline

HARBORD INSURANCE

VICTORIA: 1220 Broad St., 386-8441 VANCOUVER: 789 W. Pender St., 687-8887

AUTOMOBILE MECHANICS REQUIRED

Qualified automobile mechanics needed immediately for busy, completely modern, well equipped shop. Excellent opportunity for well above average earnings for men capable of working flat rate.

Phone Mr. Morrow or Mr. Pullan at 382-7121

EMPRESS PONTIAC BUICK GMC

2867 Douglas Street, Victoria, B.C.

PLANNING YOUR LEISURE TIME? VACATION? THINKING ABOUT BUYING A BOAT? VACATION TRAILER? SWIMMING POOL?

The Bank of Montreal can help you with your plans. We have tailored a special program to the needs of individuals and will finance up to 80% of the purchase price.

- low interest rate
- up to 10 years to repay in certain cases
- loans are life insured
- prepay without penalty

For further information, contact the nearest Bank of Montreal

BUSINESS FORMS & SYSTEMS MEN

Start your own Business with a

SAFEGUARD DISTRIBUTORSHIP

- You make no investment for your Distributorship
- You build equity in your Distributorship
- You can sell your Distributorship through Safeguard
- Your Distributorship territory cannot be cut
- Your high commission rate cannot be reduced
- Your Distributorship is protected by contract

- We put up the money to put you in business
- We carry your a/c receivables & inventory
- We provide you with training & guidance
- We back you with consistent high grade marketing
- We have over 300 Distributors in North America
- We have over 100,000 installations

Our products are Pegboard Accounting Systems plus Computerized Financial Reporting Packages for Chartered Accountants and their clients

All replies will be answered, apply in confidence to:

Safeguard Business Systems Limited
3070 American Drive, Mississauga, Ont.
Eric W. Van Allen, General Manager
(416) 677-7778
Vancouver • Winnipeg • Toronto
Los Angeles • Chicago • Atlanta • Philadelphia

SAFEGUARD

$147,000
EVERY COLOR — MODEL
HONDA
"World of Pleasure"
PEARSON

CONDOMINIUM BUYERS COME TO 660 BATTERY and

COMPARE

We have Beacon Hill park and the ocean at your feet also shopping and downtown. A limited number of 1 and 2 bedrooms left with mountain and ocean views or overlooking the city. Soundproofing and design with quality assures real appreciating solid value.

OPEN TO VIEW 1 TO 5 EVERY DAY INCL. SUNDAYS OR PHONE 384-3021

Public Service Canada — Fonction publique Canada

THIS COMPETITION IS OPEN TO BOTH MEN AND WOMEN

PLANNING AND POLICY PHYSICAL SECURITY OFFICER

Salary up to $17,031

Departmental Headquarters

Department of the Solicitor General

Ottawa

DUTIES: the Planning and Policy Physical Security Officer, under the direction of the Chief of the Section, is responsible for the review and development of policy proposals concerning the physical security of government property. Under the direction of the Chief, the successful candidate will be responsible for, in close co-operation with other government agencies, developing policy proposals concerning the methods and procedures used for ensuring the physical security of government buildings, property, etc. The incumbent will, as delegated in conjunction with other government security agencies, assist in the training of other government security personnel. The incumbent will revise government security regulations and manuals in consultation with various government departments and agencies, and will work closely as part of a team within the Security Planning and Research Group and will act as deputy to the Chief when so delegated.

QUALIFICATIONS: applicants must have a thorough understanding of the methods and procedures used in ensuring the physical security of permanent installations which may be vulnerable. They must have a good knowledge of: the training methods required for the development and training of government security personnel; existing government security regulations, manuals, etc., of the various government agencies concerned with physical security; the roles of such agencies in physical security; and, the groups which may present a threat to physical security and the methods they may use to breach security. Applicants should have demonstrated, through their past work experience and academic background, the ability to express themselves logically in writing policy papers on security; analyze, evaluate, and plan; organize training programs; obtain co-operation from many sources in obtaining resources; and personally develop training curricula, manuals, etc. Candidates must be qualified in the knowledge and use of either the English or the French language. Applicants should have a minimum of high school graduation, and a number of years of experience in physical security or a related field.

Forward a resume or "Application for Employment" (form PSC 367-401 Revision 1/70) available at Post Offices, Canada Manpower Centres, and Public Service Commission of Canada Offices to:

W. J. DABROS
DEPARTMENT OF THE SOLICITOR GENERAL
340 LAURIER AVENUE WEST
OTTAWA ONTARIO K1A 0P8

Please quote reference number 72-SOL-0114

MAD

Mad is how we won't let you go away, at Mr. Big 'n Tall. If you ever buy anything here which, heaven forbid, has a flaw in it, or doesn't quite fit, or your wife hates, bring it back.

We know that big men and tall men can occasionally run into problems of choice or fit which require a little extra attention. And we cheerfully stand ready to give it, to make very sure you are always satisfied.

A complete, head-to-toe wardrobe of forward fashions and accessories for big and tall men. Come in and browse. No pressure, ever. Your Chargex is welcome.

Free Mail Order Catalogue!

Mr. Big 'n Tall SHOP LTD.
578 Seymour, Vancouver
Government & Johnson, Victoria

THE BRITISH COLUMBIA INSTITUTE OF TECHNOLOGY

Invites applications for the following Instructional and Support Staff Positions:

FOREST RESOURCES

To develop and deliver courses in Wood properties and in Wood processing including wood seasoning, lumber, plywood, and composition board manufacturing, millwork, laminated woods and quality control.

Qualifications: University degree or equivalent in Wood science and Technology and recent plywood production experience.

ENGLISH

To teach the broad range of English language applied communications and humanities courses.

Qualifications: Honours first degree or Master of Arts.
Experience desired includes several years employment in business or industry with competency in the fields of writing for radio/T.V./films, electrical/electronics, mechanical/structural, para medicine.

CHEMISTRY

To teach laboratory techniques in quantitative inorganic analysis, organic synthesis, and biochemistry.

Qualifications: Should include a Bachelors Degree in Chemistry or related field, or an equivalent Technical Diploma. Some industrial or medical laboratory experience would be useful. The position requires an ability to communicate with students.

PATIENT CARE SERVICES

A laboratory assistant to look after laboratory equipment and supplies, maintain student records and perform a variety of routine duties. Some experience in nursing and a knowledge of medical terminology and equipment would be helpful. Preference will be given to mature women with experience in public relations.

These are Civil Service positions within the Department of Education. Salaries will be commensurate with the applicant's qualifications within established scales.

Please apply to: Personnel Office,
B.C. Institute of Technology,
3700 Willingdon Avenue,
Burnaby 2, B.C.

Sandy Crawford

(insurance agent)

and the case of the hairy giant!

TUESDAY, 9:04 A.M.
The phone rang. (385-7721)
It was Minnie Carr, Highways Dept.
"What's up, Minnie?"
"Route 222. And 12 cars."
"An accident?"
"Stolen! By a sasquatch!"
Route 222! This was highway robbery.

WEDNESDAY, 2:17 P.M.
Followed suspect's footprints.
Make that yardprints.
Found him setting up Sasquatch Driver Training School.

THURSDAY, 10:30 A.M.
Road restored to normal congestion.
Sasquatch got probation. Students got lower premiums. Wawanesa recognizes driver training. Case closed.

Gardner Agencies
899 FORT STREET, VICTORIA PHONE 385-7721
We insure things: homes, businesses, cars.
Through The Wawanesa Mutual Insurance Company

bill walker

Vi and Wanda Made It Big Weekend for Archers

The weekend in review, or some of the happiest people in town have to be the archers. What other group is "one plus" in Olympic team members?

Victoria sent three competitors to the Canadian Olympic trials at Regina on the weekend, and came away with one berth confirmed, one alternate, and one disappointment.

Vi Muir made it as one of the three women members of the Olympic team, just as Fred Usher, the Olympic Archery Representative for B.C., predicted she might.

It was just two weeks ago that Usher said of Vi: "She has all the physical attributes, and if everything is right, she could go very well."

Besides, Vi was so sincere in her bid for an Olympic berth, that her personal training program consisted of working only half a day, and practicing the other half. It paid off. Now she is on her way to Munich.

For Wanda Allan, only 17, her position as team alternate, is perhaps just as good, even better, than hoped for.

The first three places on the team went to Dorothy Lidstone, a former world champion out of Vancouver, Mary Grant of Ontario and Mrs. Muir. And that's rough company for a youngster to break into.

If Mrs. Lidstone is considered a natural for the team — she won the world title at Valley Forge in Pennsylvania in 1969 — the other member of the women's team, Mary Grant of Ontario, is also "a fine shot," said Usher. She was on the Canadian team in England, a team that incidentally, finished third in the world that year.

Which is probably why Usher said of this year's Olympic team: "They should do very well." As manager of that York team, he knows there capabilities.

At 17, the Fourth Best in Canada

Wanda's position as alternate means simply that she is very good, and the fourth best in Canada. Which is a fine performance indeed. For Wanda is only 17, and undoubtedly has a bright future ahead of her in the sport.

Young Dan Mawer, 18, third member of the Island contingent, and Canadian junior champion last year, simply found the senior competition too tough. Why? Because the three qualifiers who beat him are world class. Wayne Pullen was the best of the Canadian team in York last year; Don Jackson has competed in several world meets, and is rated in the top 10, and Elmer Ewert, the third member of the men's team, is considered almost on a par with his more illustrious mates.

And it just could be that Canada, in archery, may be medal bound. The country is that close to others in international competition.

Meanwhile, back on the Island, Usher took it upon himself to win the Island men's championship. In doing so, he set two competitive records. Lil Jones took the women's crown.

"Needless, to say, it was a great weekend," Usher confided, "for everyone."

★ ★ ★

In rowing, the Brentwood schoolboy crew didn't win at the London Henley, but they did earn full marks for sportsmanship. When the Mill Bay students won from Ridley, on a disqualification, coach Tony Carr quickly admitted that fact that he thought the Ridley Crew was better, in this race and deserved a second chance. He requested that the race be rerun. Not so, said race officials; that is against the rules. And so Brentwood suddenly had a second win over Ridley. The first came in the Canadian Scholastic championships at St. Catharines.

But now the puzzle grows.

For later this year, rowing trials will be held at St. Catharines to name a crew for the world youth championships at Milan, Italy. Ridley will be at the trials. Brentwood won't. The Brentwood boys are touring Europe, on their own money, and can't afford to return to Canada for the trials. Which may put Ridley in. And if Ridley gets to go, what do Canadian rowing officials tell the crew which beat Ridley in the Canadian championships?

Right now, it would appear that some form of compromise would appear to be in order, in fairness to these two fine schools. If only one crew can go to represent Canada would it not be in order to have some crew members from each school on that crew? It could prove to be very interesting.

Incidentally, the Bob Cunliffe of the UBC fours, a crew which also was disqualified at Henley, in the final, is from Victoria.

★ ★ ★

Elsewhere, if people are jumping higher and higher, they said they would. When Bob Seagren of the U.S. hit 18' 5¾" in the pole vault this weekend, he said "19 feet is near," and that he thought he could make it.

When Kjell Isaksson of Sweden, who shared the previous record of 18' 4½" with Seagren, was here a few years ago, he said then that "19 feet is my personal goal, and I hope to make it by Munich."

They're getting close.

And just how quick 11 seconds for the 100 metres for women is — Eva Glestova of Czechoslovakia ran it on the weekend — can perhaps be explained by the fact that when Percy Williams won the 100 metres for men and Canada at Amsterdam in 1928, his time was 10.8. The gals are closing in.

Bown Fights Off McGriff

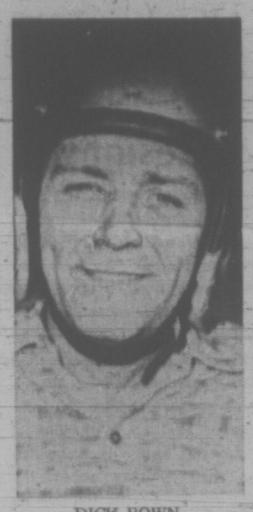

DICK BOWN . . . hangs on

Dick Bown of Portland fought off a determined challenge by fellow Oregonian Hershel McGriff to win the feature 150-lap race in a Western Grand National program Monday night at Western Speedway.

Bown, behind the wheel of a 1972 Plymouth, started in the middle of the 21-car field and grabbed the lead from favored Ray Elder on the 40th lap before a near-capacity crowd of about 4,000 fans.

McGriff, a 42-year-old veteran from Bridal Veil, moved up to challenge Bown when Jack McCoy of Modesto, Calif., who had been running second for about 50 laps, blew the rear end in his vehicle and retired to the pits.

For the last 40 laps of the remarkably clean race, McGriff tried every trick in the book to get by Bown but the Portland driver, who also picked up a win in the first heat, hung on to collect the victory by three car-lenths.

Sonny Easley of Van Nuys, Calif., was third and John Soares of Hayward, Calif., finished fourth out of the 14 cars that completed the race.

Elder of Carruthers, Calif., the current points leader on the National Association for Stock Car Auto Racing circuit, clocked fast time of 17.92 seconds on the four-tenths of a mile oval at an average speed of approximately 80.5 miles-per-hour.

Handling problems on the corners plagued Elder throughout the race and he finished sixth after starting in the pole position.

The only two Victoria drivers entered also had a run of bad luck.

Dave Cooper was the first out after dropping a valve while warming up prior to time trials and Ross Surgenor pulled out of the main race with mechanical problems on the 60th lap.

Elder won the Saturday opener of a five-race swing through the Pacific Northwest at Spanaway Speedway near Tacoma and McGriff won the second test at Langley Speedway on Sunday.

The series continues at Skagit Speedway near Mount Vernon, Wash., tonight and concludes Friday at the New Tenino Speedway near Olympia.

All races in the series are 150 laps and the overall purse for the two Canadian appearances on the WGN 25-race schedule amounted to $13,000.

McGriff was the overall winner in the Canadian portion of the series but his share of the purse has yet to be ated.

Trophy Dash — 1. Jack McCoy, Modesto, Calif.; 2. Ray Elder, Carruthers, Calif.; 3. Hersh McGriff, Bridal Veil, Calif.; 4. Chuck Bown, Portland, Ore.

First heat — 1. Dick Bown, Portland, Ore.; 2. John Soares, Hayward, Calif.; 3. Jack Jeffery, Seattle; 4. Ron Gautsche, Phoenix, Ariz.

Second heat — 1. Sam Rose, Yakima, Wash.; 2. J. C. Danielson, Chico, Calif.; 3. Carl Adams, Lemon Grove, Calif.; 4. Jack Kuper, Roy, Wash.

Main event (150 laps) — 1. Dick Bown, Portland, Ore.; 2. Hersh McGriff, Bridal Veil, Ore.; 3. Sonny Easley, Van Nuys, Calif.; 4. John Soares, Hayward, Calif.

$30,000 Gift From Rookie To His Wife

CLEVELAND (AP) — David Graham stood on the tee at the Tanglewood Country Club and suddenly realized he hadn't gotten his wife Maurreen, a birthday present. So he won the $30,000 first prize in the $150,000 Cleveland Open Golf Championship as a present for her.

The 26-year-old Australian from Sydney talked about it Monday after he sank an eight-foot putt for a birdie on the second hole of a sudden-death playoff to beat Bruce Devlin, his close friend and fellow Aussie. They had tied at 278 for the regulation 72 holes.

"You stand there on the tee," Graham said "and you realize you haven't gotten her a present and you remember that two years ago at St. Andrews she reminded you at 9 p.m. that it was her birthday."

Everything broke right for Graham, a rookie on the pro golf tour. Devlin could have won on the last hole of regulation, but he missed an eight-foot putt.

That gave him a one-under-par 70 for the final round compared to Graham's 69, and created the deadlock at 278.

Devlin could have won again on the first extra hole, but he missed a three-foot putt for a bogey 5, the same score as Graham.

FIRST ROOKIE WINNER

After Graham sank his birdie on the second extra hole, Devlin also had a chance for a birdie, but he missed an eight-footer and Graham became the first rookie to win a tour tourney this year.

Graham and Devlin teamed to win the World Cup team championship in 1970.

Larry Hinson, the co-leader with Lanny Wadkins at 206 starting the final round, took a 73 and finished third at 279. Wadkins posted a 74 to finish in a tie at 280 for fourth place with Miller Barber who closed with a 69.

Devlin won $17,100, Hinson $10,650, Wadkins and Barber each $6,600.

George Knudson of Toronto fired a 70 in the final round to finish alone in sixth place with a 281 total, good for $5,400. Wilf Homenuik of Winnipeg was grouped with several other players at 283 after shooting a 74 and won $2,900.

Gary Bowerman and Ben Kern of Toronto finished well back, each winning $300. Bowerman's total was 297 while Kern carded 298.

x—Graham ($30,000)	68-73-68-69	—278
Devlin ($17,100)	73-69-66-70	—278
Hinson ($10,650)	65-72-69-73	—279
Wadkins ($6,600)	68-71-67-74	—280
Barber ($6,600)	68-69-74-69	—280
Knudson ($5,400)	68-74-69-70	—281
Sanudo ($4,095)	73-67-67-75	—282
Archer ($4,095)	69-70-73-70	—282
Allin ($4,095)	68-72-69-73	—282
Mitchell ($4,095)	71-74-69-68	—282
Jones ($4,095)	68-70-73-71	—282
Weiskopf ($3,900)	69-73-69-72	—283
J. C. Snead ($3,900)	69-70-71-73	—283
Homenuik ($2,900)	71-70-68-74	—283
Aaron ($2,475)	73-71-71-69	—285
T. Shaw ($2,475)	77-69-70-73	—284
Jamieson ($1,950)	71-69-74-71	—285
Cole ($1,950)	72-69-73-71	—285
B. Shaw ($1,950)	73-68-72-72	—285
M. Spang ($1,950)	67-72-74-72	—285
Sanders ($1,950)	69-71-71-74	—285

x—Wins sudden death playoff.

Chance For Four New Lions

PENTICTON — Two on defence two on offence.

That's the number of new faces B.C. Lions will have in the starting lineup when the Canadian Football League club meets Saskatchewan Roughriders in an exhibition game Wednesday in Regina.

Head-coach Eagle Keys, in announcing the makeup of his team Monday, left several positions on defence open to competition.

He named Ron Estay an all-American with Louisiana State, to his defensive line which includes veterans Garrett Hunsperger and Gary Robinson and second-year man Bob Liggett.

Alternating at end with Robinson will be Greg Findlay, a veteran who has been switched from linebacker this season.

The other newcomer on defence is Ray Nettles, the highly-regarded graduate of Tennessee, who will share right-linebacking duties with Peter Palmer a second-year player. Carl Weathers and George Anderson, both Lions last season, will hold down the middle and left-linebacking spots respectively.

Keys will start the same secondary that finished the 1971 campaign. That includes Mike Wilson Wayne Mathers, Brian Donnelly, Wayne Holm and Dave Easley.

Two running backs are the only newcomers on the offensive formation.

All-American Johnny Musso from Alabama will start at left halfback and Monroe Eley from Arizona State will fill the right-halfback slot. Completing the backfield will be quarterback Don Moorhead fullback Jim Evenson, and flanker Larry Highbaugh.

Jim Young, who has played running back for several seasons, switches to wide receiver this year. Dave Denny will play tight end, Bob Howes centre, Trev Ekdahl and Ted Wheeler guards, and Ken Sugarman and Dave Golinsky tackles.

Brewers Buy Brown

OAKLAND (AP) — Oakland Athletics have sold outfielder Ollie Brown to Milwaukee Brewers for an undisclosed amount of cash. Brown was acquired May 18 from San Diego Padres. He appeared in 20 games for the Athletics.

JUMPING FOR JOY after sinking 15-foot birdie putt on 18th hole is David Graham, who tied for Cleveland Open lead and went on to defeat fellow Australian Bruce Devlin in playoff for $30,000 first prize. (AP Wirephoto).

Adanacs Breathe On Rocks' Necks

COQUITLAM — Coquitlam Adanacs are on the move.

Adanacs, who have occupied the Western Lacrosse Association cellar for most of the season, whipped New Westminster Salmonbellies, 11-8, Monday night before 800 fans.

The fourth-place Adanacs, who tripped Salmonbellies by 13-12 last week, have 12 points, two less than Victoria Shamrocks. Shamrocks and Adanacs play a home and home series this week, Wednesday at Memorial Arena and Saturday in Coquitlam.

Bob Ormand, Brian Bergum and Keith Scott each scored two goals for Adanacs and Kevin Parsons and Wayne Spooner added a goal and two assists each.

Other Adanac goals went to Dan McCarthy, Vern Baker and John Allen.

Kerry Gallagher topped Salmonbellies with two goals and singles were added by Paul Parnell, Fred Greenwood, Mac Tyler, Wayne Goss, Ray Bennie, and Jim Giles. Al Lewthwaite had five assists for the losers.

Salmonbellies meet Vancouver Burrards in a home and home series this week that could decide first place.

Burrards lead the defending WLA champions by six points but New Westminster has four games in hand.

New West.	G	A	P	Coquitlam	G	A	P
Comeau	0	1	0	Wedlock	0	1	0
Matheson	0	0	0	Stewart	0	0	0
Thwaites	0	0	2	Horte	0	1	0
Parnell	1	0	0	Baker	1	0	0
Lethwaite	0	5	6	Parsons	1	3	0
Greenwood	1	1	2	Talson	0	2	0
Tyler	1	1	0	Dubyne	0	1	0
Winioski	0	2	0	Spooner	1	3	2
W. Goss	1	1	0	McCarthy	1	2	0
Holmes	0	0	0	Allen	1	0	0
E. Goss	0	2	5	Ormond	2	1	5
Bennie	1	0	0	Bellwood	0	1	0
Giles	1	0	2	Scott	2	1	6
Gallagher	2	0	0	Mitzel	0	0	0
Thorp	0	0	0	Berquin	2	1	0
				Jolly	0	0	0
Totals	8	13	17	Totals	11	17	13

Shots stopped by:

Comeau (NW)	6	16	7	—31
Wedlock (Coq.)	11	13	13	—37

Score by periods:

New Westminster	5	1	2	—8
Coquitlam	2	4	5	—11

Attendance: 800.

	P	W	L	F	A	Pts.
Vancouver	21	14	7	264	216	28
New West.	17	11	6	191	169	22
VICTORIA	19	7	12	209	240	14
Coquitlam	19	6	13	215	254	12

Next game: Tonight — New Westminster at Vancouver.

Post-Game Brawl Mars Macs' Win

SURREY — Instead of the traditional hand-shaking ritual after Monday night's Pacific Junior "A" Lacrosse League game, Norm Baker and Walt Weaver went shaking fists.

As players lined up to clasp hands after Victoria McDonalds' 12-9 victory over the Surrey Salmonbellies, Baker of Victoria and Weaver of Surrey came face to face, and the battle was on.

—Both players waged a rousing slugfest which continued for several minutes. Coaches finally pried the combatants apart.

Weaver and Baker had engaged in a bitter fight in Victoria Saturday night during McDonalds 25-6 win over the Bellies and were both tossed out of the game for continuing the fray.

For a while, Monday's post-game fight seemed like it might develop into a full-scale brawl but only Bill Robertson of Victoria and Gary McLaughlin of Surrey, both spare goalies, squared off into a fistic bout.

Otherwise, Victoria had little trouble disposing of the last-place 'Bellies as they piled up an 11-5 lead after the second period and increased their league-lead to three points over idle Burnaby.

Glen Neuman was the muscleman of Victoria's scoring attack with three goals and Jim Lynch, Rick Baker and Danny Green added two goals apiece. Andy Reid, Norm Baker, Jerry Kustaski scored Macs' other goals.

Al Benson scored three times for the 'Bellies, Brian Hazelwood twice and Darryl McColl, Weaver, Bourassa and Bob Geddes completed Surrey's scoring.

	P	W	L	T	F	A	Pts.
VICTORIA	16	10	5	1	190	148	21
Burnaby	14	9	5	0	171	159	18
Richmond	12	7	5	0	146	138	14
Coquitlam	13	4	8	1	150	156	9
Surrey	16	4	11	0	158	214	8

Next game: Wednesday — Richmond at Coquitlam.

Green Repeats As Singles King

John Green of Oak Bay won his second straight men's single title in the Peace Cup lawn bowling competition at Beacon Hill Park Sunday.

Green beat Colin Fleck of Burside 21-14.

Jessie Kinneard of Burnside downed clubmate Flora Martin 21-15 in the women's singles.

Hector Tapp of Victoria defeated Jim Gavin of Nanaimo in the men's consolation final and Ada Silvester of Canadian Pacific beat Joan Sage of Nanaimo in the women's consolation event.

Inspired Smith Advances

LONDON (AP) — Top-seeded Stan Smith of the United States smashed his way into the men's singles semi-finals of the Wimbledon tennis championships today by beating Alexander Metreveli of Russia 6-2, 8-6, 6-2.

Smith, the reigning U.S. Open champion, will play Jan Kodes of Czechoslovakia in one of the semi-finals Thursday. Kodes eliminated Onny Parun of New Zealand 6-2 6-3, 6-4.

The other quarter-finals today pitted Jim Connors of the U.S., against second-seeded Ilie Nastase of Romania and Colin Dibley of Australia against Manuel Orantes of Spain.

Smith played steady tennis in beating Metreveli who had lapses at crucial spots during the match.

Connors, unseeded 19-year-old, has an arduous task against Nastase. The Romanian is favored by many veteran tennis watchers to take the title to a Communist country for the first time.

As thousands of fans poured in to the All-England Club for the men's quarter-finals, Smith said:

"I'm pretty confident I can win the title, I'm beginning to serve much better, and when my serve is going well I get confident.

"And the atmosphere at Wimbledon has me kind of inspired."

Smith, who lost to Australia's John Newcombe in the Wimbledon final last year, said he regretted that Newcombe and other stars of World Championship Tennis were barred from the 1972 championships.

"I know a lot of the best men are not here this time, but I got to the final last year when they were. And I still rate being Wimbledon champion the greatest honor a player can have."

In the women's play Monday, 17-year-old American Chris Evert advanced to a long-awaited semi-final against defending champion Evonne Goolagong of Australia.

That match on Wednesday seems likely to cause traffic jams for miles around Wimbledon and a fierce crush inside the old ivy-covered stadium.

Miss Goolagong and Miss Evert never have met and their match already is being billed as the highlight of this year's tournament.

In the other women's semi-final, an all-U.S. affair, Billie Jean King, the No. 2 seed, takes on her old friend and rival, Rosie Casals.

sports

DOUG PEDEN - EDITOR

Sandy Enjoys Heal's Climate

Sandy Peden, formerly of Victoria, won the grand aggregate match Monday for the highest score recorded in the first three days of the 88th annual B.C. Rifle Association championships at Heal's Range.

Peden, who now resides in Coquitlam but plans to relocate in Victoria soon, compiled a 590 total with 76-Vs to outpoint Jack Cramer of North Vancouver.

Fritz Salevsky of Nanaimo took the Tyro match as the leading shooter to date in the junior class. He totalled 585 points with 72-Vs.

David Lee of Roseburg, Ore., won the past-president's match. Ed Walker won the Duff Stuart match and Ed Zwolak (PPCLI) won the Dunbar match in shootoffs from earlier events.

Bill Turner of Chilliwack and Cramer require a shootoff today to decide the winner of the McDonalds Export match.

In team competition, Seaforth Armories of Vancouver won the Laruie Bugle and Infantry Association matches, the fifth field battery of Victoria captured the Dawson match, and the Royal New Westminster Regiment carted off with the Currie match.

Over 100 shooters from B.C., Alberta and the United States complete the four-day event today.

Four Players Chased From Rugged Match

BURNABY — John Dias scored three goals and Glen Johnson tallied twice as Vancouver Eintracht outscored Richmond Ramparts 5-3 in a rough Premier Soccer League game at Swangard Stadium Monday night.

Victory moved Eintracht into a second-place tie with Victoria Regals.

The rough stuff started early and reached the climax five minutes into the second half with Richmond's Rick Gunn and Ron McDonald of Eintracht being banished for fighting. They followed Eintracht's Sandy Beveridge and Richmond's Joe Kovar, both of whom had been chased seconds before half-time for rough play.

That left each team with nine players for the balance of the match and Richmond nursing a 1-0 lead on the strength of Bob Duncan's first-half goal. With more room to move about in, goals came thick and fast.

Johnson equalized on a penalty kick at eight minutes only to have Richmond substitutes Jamie Buchanan and Chris Bennett score in rapid succession and a 3-1 lead.

But back came Johnson to score his second goal on a four kick from just outside foul kick from just outside lef with the goal.

	P	W	L	D	F	A	Pts.
Columbus	8	5	2	1	22	9	11
REGALS	8	4	3	1	12	10	9
Eintracht	8	4	3	1	18	17	9
Croatia	8	3	4	1	11	13	7
Richmond	8	3	5	0	13	23	6
Spartans	8	2	4	2	11	15	6

SPORTS MENU

TONIGHT

SOFTBALL

6:45 p.m. — Men's exhibition, Butler Brothers vs. William Head Steelers, Central Park.

6:45 p.m. — Stuffy McGinnis Men's League, Labatts vs. Century Inn, Heywood Avenue Park.

6:30 p.m. — Victoria Senior Women's League; Stockers North Americans vs. Cablevision; Empress Paint vs. Westendale; Hyacinth Park.

BASEBALL

6:30 p.m. — Victoria Senior League, Kubiceks vs. Greaves, Lambrick Park.

6 p.m. — Babe Ruth district 13 all-star tournament, Reynolds Road Park.

LACROSSE

8 p.m. — Vancouver Island Intermediate League, Victoria Island Pacific Oil vs. Esquimalt Teamsters, Memorial Arena.

WEDNESDAY

LACROSSE

8:30 p.m. — Western Association, Victoria Shamrocks vs. Coquitlam Adanacs.

SOFTBALL

6:45 p.m. — Stuffy McGinnis Men's League, Juan de Fuca Sporting Goods vs. Bells Men's Wear, Heywood Avenue Park.

6:45 p.m. — Men's exhibition, Seaboard Construction vs. Victoria Molsons, Central Park. 6:30 p.m.

BASEBALL

6:30 p.m. — Victoria Senior Women's League; Moose Lodge vs. Esquimalt, MacDonalds vs. Tillicums, Hyacinth Park.

6:30 p.m. — Victoria Senior League, Gorge Hotel vs. Farmer Construction, Lambrick Park.

8 p.m. — Babe Ruth district 13 all-star tournament (game if necessary), Reynolds Road Park.

CRICKET

1 p.m. — Cowichan Festival, Cowichan vs. Brian Rudlaird's Victoria XI, Shawnigan Lake Boys' School.

Kershaw Hits Wall At Yakima

YAKIMA, Wash. — Gary Kershaw of Victoria set fast time and won the trophy dash during a National Association for Stock Car Auto Racing late-model sportsman program here Saturday before crashing during the fast heat.

Kershaw's vehicle blew a new tire on the fourth lap of the race and went into the wall.

The Victoria driver emerged uninjured and the car is expected to be ready for the International Driver's Challenge for super-stocks in two weeks.

ISLAND INTERMEDIATE LACROSSE LEAGUE
Island Pacific Oil
vs.
Esquimalt
TONITE — 8 P.M.
Memorial Arena
Adults 75c, O.A.P. 50c
Children 25c

W.L.A. LACROSSE
WEDNESDAY, 8:30 P.M.
MEMORIAL ARENA

VICTORIA SHAMROCKS
VS.
COQUITLAM
Tickets:
$2; Students, O.A.P., $1.50
Tickets:
$1.50; Students, O.A.P., $1.00
$1.50 Section,
Children 12 and under, 50c
JUAN DE FUCA
MINOR NIGHT

WRESTLING — ARENA
Sat., July 8, 8:00 p.m.
PACIFIC COAST TITLE
GENE KINISKI
(New Champion)
vs.
STEVEN LITTLE BEAR
(Former Champion)
John QUINN & BROWN vs. RAMSTAD & MORROW
LEE vs. AKBAR
Glenn vs. Bence
Tickets and Reservations at ARENA BOX OFFICE — 384-1522 — $1.50, $2.50, $3.50; Under 12: $1.00 Rush.

BASEBALL SCOREBOARD

AMERICAN LEAGUE
Eastern Division

	W	L	Pct	GBL
Baltimore	37	30	.552	—
Detroit	37	30	.552	—
Boston	31	34	.477	5½
New York	31	34	.477	5½
Cleveland	27	39	.409	9½
Milwaukee	26	40	.394	10½

Western Division

	W	L	Pct	GBL
Oakland	45	24	.652	—
Chicago	41	28	.594	4
Minnesota	36	32	.529	8½
Kansas City	33	35	.485	11½
California	32	39	.451	14
Texas	29	40	.420	16

Baltimore 000 006 072—15 21 0
Detroit 020 001 000— 3 9 3
Palmer 11-4 and Oates; Timmerman 6-7, Seelbach (6), Scherman (6), Perranoski (8), Niekro (8), Zachary (8) and Freehan. Home runs: Baltimore—Oates (2nd), Grich (5th), Powell (6th); Detroit—Northrup (3rd), G. Brown (5th).

Oakland 000 000 140—5 10 0
California 000 000 000—0 2 1
Hunter 9-4 and Duncan; May 2-6, Rose (8), Fisher (9) and Stephenson.

Minnesota 000 000 110— 2 8 1
Boston 020 010 41x— 8 10 0
Blyleven 8-10, Granger (7), Strickland (7) and Bergman, Mitterwald (5); Tiant 3-2 and Fisk. Home runs: Minnesota — Darwin (9th); Boston — Fisk (9th).

Texas 010 000 100— 2 7 0
Kansas City 000 000 100— 1 11 2
Paul 3-2, Panther (7), Shellenback (7) and King; Drago 6-7, Hedlund (8), Fitzmorris (9) and May.

NATIONAL LEAGUE
Eastern Division

	W	L	Pct.	GBL
Pittsburgh	43	35	.632	—
New York	42	27	.609	1½
Chicago	37	32	.536	6½
St. Louis	36	33	.522	7½
Montreal	30	39	.435	13½
Philadelphia	25	45	.357	19

Western Division

	W	L	Pct.	GBL
Cincinnati	43	28	.606	—
Houston	43	29	.597	½
Los Angeles	36	34	.514	6½
Atlanta	32	38	.457	10½
San Francisco	30	47	.390	14
San Diego	24	44	.343	16½

St. Louis 000 022 000— 4 9 0
Cincinnati 000 200 000— 2 9 0
Wise 9-7 and Simmons; Gullett 3-4, Hall (9) and Bench. Home run: St. Louis — Wise (1st).

Chicago 000 000 000— 0 6 0
Pittsburgh 200 010 002— 5 5 2
Hooton 6-7 and Hundley; Blass, Gusti 3-4 (9) and Sanguillen. Home runs: Chicago — Williams (13th); Pittsburgh — Stargell (15th).

San Francisco 000 100 001— 2 6 0
Philadelphia 400 000 00x— 4 5 0
Carrithers 3-4, Reberger (1), McMahon (5), Moffitt (7) and Rader; Carlton 10-6 and Bateman. Home runs: San Francisco — Kingman (19th and 20th).

Atlanta 311 001 511—13 17 1
Houston 312 000 021— 9 15 1
Hardin, Jarvis 7-4 (4), Upshaw (7) and Williams, Casanova (7); Reuss, Raw 7-2 (3), Culver (7), York (7), Gibbon (8) and Howard, Stinson (9). Home runs: Atlanta — Aaron (17th), Evans (16th); Houston — May (15th).

PACIFIC COAST LEAGUE
Salt Lake 12, Tucson 4.
Phoenix 12, Albuquerque 7.
Hawaii 5, Eugene 3.
Portland 4, Tacoma 0.

INTERNATIONAL LEAGUE
Charleston 4, Peninsula 3.
Louisville 4, Rochester 3.
Tidewater 5, Richmond 2.
Toledo 4, Syracuse 0.

Orioles Make Tigers Feel Sad

By The Associated Press

Who's in first?

Well, the Orioles are, in Baltimore at any rate, and the Tigers are in Detroit.

Monday night they were both in Detroit, and that was too bad for the Tigers, who suffered an embarrassing 15-3 drubbing before 50,835 spectators and a national television audience. When the holiday eve fireworks were over, the two rivals were in a dead tie for first place in baseball's American League East.

"I don't see how it can be any more even," said Baltimore manager Earl Weaver.

"We're tied, but in our paper we'll be listed on top and in the papers here Detroit will be on top."

PIRATES PULL AWAY

Elsewhere, Oakland Athletics blanked California Angels 5-0, Boston Red Sox trounced Minnesota Twins 8-2 and Texas Rangers edged Kansas City Royals 2-1. Chicago, New York, Cleveland and Milwaukee were idle.

Pittsburgh Pirates rode Willie Stargell's ninth-inning homer to a 3-2 victory over Chicago Cubs to extend their lead in the National League's Eastern Division to 1½ games over the idle New York Mets, who were rained out of a doubleheader at Montreal.

In other National League games Monday, streaking St. Louis Cardinals tripped Cincinnati 4-2, but the Reds maintained their one-half game lead in the West when Atlanta Braves outslugged pursuing Houston Astros 13-9. Philadelphia Phillies knocked off San Francisco Giants 4-2 in the only other game.

SIX IN SIXTH

Blanked for five innings by Tom Timmerman and trailing 2-0, the Orioles erupted for six runs in the sixth inning, seven in the eighth and two in the ninth. It was the most devastating setback for the Tigers since Cleveland beat them 15-2 July 17, 1966, with 21 hits —the same number accumulated by the Orioles.

Johnny Oates, Bobby Grich and Boog Powell all homered for Baltimore and Grich, Powell and Brooks Robinson each drove in three runs. Jim Palmer went the route for his 11th victory, scattering nine hits, including home runs by Jim Northrup and Gates Brown.

Oakland's Catfish Hunter, who pitched a perfect game in 1968, retired the first 15 California batters before John Stephenson singled. The Angels' only other hit was Andy Kosco's seventh-inning triple.

FILLS BREACH

Boston's scheduled starter, Sonny Siebert, showed up at the park with tendonitis in his pitching arm so the Red Sox switched to Luis Tiant and he held the Twins to eight hits, including a Bobby Darwin homer.

Burt Hooton was leading 2-1 and working on a three-hitter when Vic Davalillo opened the Pittsburgh ninth with a bunt single. Hooton then retired Roberto Clemente, whose ninth-inning homer had turned a game around for the Pirates Saturday. But Stargell slugged his 15th homer of the year to give Pittsburgh another electrifying victory.

It was the eighth victory in 10 meetings for the Pirates against Chicago and left the Cubs 6½ games back of Pittsburgh.

St. Louis ran its winning streak to seven games by knocking off Cincinnati as Rick Wise hurled a seven-hitter and slugged a two-run homer. The victory was the 14th in the last 15 starts for the Cardinals.

PERMIT STILL NEEDED FOR BRAZILIAN MATCH

Will Sadler, the first Vancouver Island member on the B.C. Soccer Commission, reported today that the Premier Soccer League as yet has not applied for a permit to play Santos of Brazil.

The Brazilian club, led by world-famous Pele, is scheduled to meet a PSL all-star team July 7 in Vancouver.

Sadler, who attended a commission meeting earlier this week in Vancouver, says the PSL must apply for a permit with the Canadian Association before the game can go ahead.

GARY PLAYER'S GOLF CLASS: Take a seat

Jumping Rider May Never Walk

GREENFIELD, Ind. (AP) — Two motorcyclists were taken to hospital, one with critical injuries, after they tried to win $10,000 Monday night by jumping their cycles 200 feet over a lake near here.

A spokesman for Sportsman's Paradise said David Beaman, 24, of Roachdale, Ind., won $5000 and set a world's motorcycle jumping record of 198 feet 9 inches.

But Beaman also was in critical condition, undergoing surgery for several hours early this morning.

A hospital spokesman said Beaman suffered back injuries and may never walk again. The spokesman said he also suffered other serious internal injuries.

Steve Clapp, 22, Spiceland, sailed past the 125-foot mark on his cycle and won $1,000 for the jump. But he was hurt landing in the lake and was admitted to hospital in satisfactory condition. Two other cyclists have also gone to hospital from jumps at the lake earlier this summer. One man suffered two broken legs and another suffered a broken back.

John Copenhaver, owner of Sportsman's Paradise, said Beaman was going about 100 miles an hour when he shot off the quarter-mile, 20-foot-high earthen ramp at the edge of the lake.

His 500-c.c. Kawasaki soared about 40 feet above the water and smacked the soft earth on the bank of the lake just over one foot short of the 200-foot mark.

A $10,000 prize will be given to the first person to jump his motorcycle 200 feet and land on both wheels while still on the cycle, Copenhaver added. No one has yet made the jump successfully.

Altogether, 10 cyclists tried for the prizes and $13,000 was distributed among them Monday night, ranging from $250 for a 100-foot jump to Beaman's $5,000 prize.

Copenhaver said he had no insurance on the riders and they had to sign a form releasing Sportsman's Paradise from any liability.

Bell's Capture Tourney Title

Bell's Men's Wear chalked up five straight victories to win the annual invitational Stuffy McGinnis Men's Softball League tournament at Heywood Avenue Park.

Bells capped off the three-day tournament with two victories Monday — 4-0 over Labatts and 2-1 over Port Alberni Old-Stylers.

Century Inn and Six Mile House finished the round-robin tourney in a tie for second spot with 3-2 records but the Six Milers took the runnerup prize on the strength of scoring records. Port Alberni was 2-3 while Juan de Fuca Sporting Goods and Labatts finished with 1-4 records.

Two players from Bells received individual honors. Bill Shortt, who had 11 hits on 17 trips to the plate, was named the outstanding batter, and centre-fielder Don Frampton won laurels as the outstanding player.

Don Clark of Six Mile, who allowed only four runs in three games — none earned — was selected as the tourney's outstanding pitcher.

Other Monday scores:

Bell's Men's Wear 2, Port Alberni Old-Stylers 1.
Six Mile House 4, Labatts 0.
Century Inn 3, Port Alberni 2.
Six Mile House 4, Juan de Fuca Sporting Goods 2.
Bell's Men's Wear 4, Labatts 0.

* * *

Also in softball, Cablevision of the Victoria Senior Women's League hammered Haney Pacifics, 12-4, to win the Kelowna invitational tournament Sunday.

Cablevision went undefeated through four games in the two-day event and catcher Joanne Mick was named the tourney's most valuable player.

* * *

At Central Park, Seaboard Construction of the Major Men's League erupted for 12 hits to clip Six Mile House of the McGinnis League 8-1 in an exhibition game.

Glen Kilduff, Gary MacInnis and Scott Sinclair each banged out two hits while pitcher Barry Wilkin checked the Six Milers on four hits.

Twins Wait For Report

MINNEAPOLIS (AP) — It will be more than a week before Minnesota Twins learn whether Jim Kaat, their leading pitcher this year with a 10-2 record, will be able to pitch any more this season.

The veteran southpaw injured his left wrist sliding into second base during a game Sunday against Chicago White Sox. The injury was diagnosed initially as a severe sprain, but team officials fear a possible fracture.

"We've put the wrist in a cast and we will take another x-ray next Tuesday when some of the swelling is down," team physician Dr. Harvey O'Phelan reported Monday. "This is a bad sprain and there is a probable fracture. . . ."

If it is a fracture, O'Phelan said, Kaat will have a cast on his wrist for up to six months and won't pitch any more this year.

Young Riders Take Awards

Katie Futter won three novice events at the Hovey Down Farm in Saanichton at the third annual horse riding championships for boys and girls under 10 Sunday.

In the advanced class, Bonita Jeffries won two events and Susanna Crofton, Rob Madsen and Sally Yonge won one each. Trace Madsen and Wendy Bell were other novice winners.

MULLINS MARINE
YAMAHA
60CC TO 250CC
933 YATES STREET

Bombers Thump Alouettes

MONTREAL (CP) — Winnipeg's defence scored two touchdowns and quarterbacks Don Jonas and Tom Pharr threw for four more Monday night as the Blue Bombers thumped Montreal Alouettes 43-10 in the opening game of the Canadian Football League's exhibition schedule.

Defensive back Grady Cavness intercepted a Jim Chasey pass and returned it 43 yards for one major and defensive tackle Steve Howell rambled 38 yards with a Sonny Wade fumble for another.

Jonas, last year's outstanding performer in the CFL, threw two touchdown passes, kicked six converts and added a single on a missed field goal.

Chasey, who played the entire first half at quarterback for the Als, hit on 10 of 17 pass attempts for 124 yards before giving way to Sonny Wade in the second half.

Wade and Jim (King) Corcoran completed eight of 19 passes for 73 yards in the second half.

Wpg.		Mtl.
22	First Downs	18
155	Yards Rushing	84
277	Yards Passing	197
432	Net Offence	276
20-29	Passes Made-Tried	18-36
2-80	Interceptions-Yards	0-0
6-41	Punts-Average	7-42
3-1	Fumbles-Lost	2-2
6-65	Penalties-Yards	10-125

Optimists' Reign Comes to a Halt

For the first time in the eight-year history of the Babe Ruth district 13 all-star baseball tournament, Saanich Evening Optimist will not be listed as winners.

Gerry Rogers handcuffed Saanich by hurling a three-hitter Monday as Cosmopolitans breezed past the Optimists 7-1 in a third-round game. Optimists, who lost an opening game to Esquimalt-Victoria Saturday, now are eliminated from the double-loss tourney.

Cosmopolitans must beat the Victoria-Esquimalt club twice to win the District 13 crown and advance to the B.C. tournament in North Vancouver Sunday. First game is tonight at 6 at Reynolds Road Park.

Cosmopolitans erupted for five runs in the third inning, on just two hits, to supply Rogers with a comfortable cushion to work on. Rogers' clutch pitching left 10 Optimists stranded on the basepaths.

Cosmopolitan 005 101 0— 7 5 1
Saanich 100 000 0— 1 3 2
Gerry Rogers and Gary White; Rob Stephens, Mark Mackerith (3) and Doug Wellbourn.

ALBERTA TRAPSHOOTER TAKES NATIONAL TITLE

EDMONTON (CP) — Jim Platz, a 51-year-old Edmonton service station owner, won the 1972 national trapshooting championship Sunday, beating 169 other shooters from across Canada.

Platz already had been named to the Canadian Olympic team which will go to Munich this summer.

Geraldine Mills of Lloydminster, Alta., won the women's Championship; Rick Knight of Kingsville, Ont., the junior crown; Ed Wladichuk of Hamilton, the AA division; Marcel Dubois of Rosetown, Sask., the A Division; and Ray McLeod of Edmonton, the B division.

City Archers Sweep Aggregate Honors

COURTENAY — Victoria competitors swept aggregate honors in the two-day Vancouver Island archery championships that ended here Sunday.

Pat Jones of Seaview Archers captured the women's title, Fred Usher of Victoria Bowmen collected senior men's laurels and Ken Rundell of Seaview Archers topped the junior division.

Mrs. Jones, who missed competition last year because of surgery, beat two other Victorians, Adele Bishop, president of the Victoria Bowmen, and Mary Wills of Cedar Forest Bowmen placed second and third, respectively.

Usher finished with a score of 1,261 to edge George Pearce of Ladysmith Golden Arrows, who had 1,252. Mike Darrell of Nanaimo Totem Archers was third with 1,244.

Rundell led a sweep of the first three places by Seaview Archers. Stewart Lagieri was runner-up while Michael Paul finished third.

Frank Jones was elected president of the B.C. Archery Association at the group's annual meeting that was held in conjunction with the championships. Art Morgan of Courtenay was elected vice-president.

MINOR BASEBALL

PONY LEAGUE
Layritz Big Barn 14, Royal Tire 4.
Carbarvon One-Stop Tigers 1, Carnarvon Cubs 1.

International Body Sticking With Ahearne

NANAIA, Romania (Reuter) — John "Bunny" Ahearne of Britain has been re-elected chairman of the International Ice Hockey Federation at the league's summer congress here, it was announced Monday.

The congress granted West Germany's application to hold the 1975 world championships in Munich and Duesseldorf, while Austria will hold the 1976 tournament in Vienna and Innsbruck.

Moscow had already been awarded next year's championships and Helsinki 1974's.

It was also decided to inaugurate in 1974 a world junior championships for players under 21.

Canadian delegates again proposed that professionals should be allowed to play in world championships and the congress appointed a four-member commission to look into the question.

A final decision on the subject will be made at the federation's congress in Moscow next April.

Pimmie Wins

VANCOUVER (CP) — Pimmie, a Kentucky-bred two-year-old fillie and a first-time starter, upset a field of 10 to win the featured $3,000 Cinderella Stakes race at Exhibition Park Monday night.

Running on the outside, Pimmie overhauled three horses in the stretch and had a lead of two lengths over Seafair Girl at the wire.

Ridden by Jimmy Arnold, Pimmie paid $27.00, $11.00 and $6.70.

HONDA
URGENTLY NEEDS
TRADES
"World of Pleasure"
PEARSON

GOV'T CERTIFIED MECHANICS
DAY AND NIGHT
Chevron
Monday through Friday—8 a.m. to 11:30 p.m.
WESTVIEW AUTO CLINIC
Trans-Canada Highway at Tillicum
Phone 385-5412
OPEN 25 HOURS DAILY

This is the ad the Racing Form refused to print!

Winning at the Races May Not Be Your Idea of Fun, But...

Here I sit, trying to write about Larry Voegele. And all the while I'm working and sweating, the guy I'm writing about is out at the racetrack. Not a worry in the world—and probably making more money in a day than I make in a week.

What's his secret? *He knows how to beat the races. Really knows.* Knows so much that he runs a school for handicappers. (It's the only one of its kind in the world. Which is why he was asked to appear on "What's My Line.")

He charges his "students" two hundred bucks apiece. He tells them that if they're not completely satisfied he'll return every cent they've paid, and nobody has ever asked for his money back.

What's more, he went on a live radio show (The Pete Smith Show on KMPC, February 20, 1971) and did something that had never been done before. Mr. Smith really threw it to him: asked him to pick the winners in the 7 races that were being run at Santa Anita, while the program was on the air. Two out of seven would have been good enough to show a profit. Three would have been phenomenal. Larry Voegele picked five!

If he'd been at the track betting, say $20 on each race, he would have picked up a cool $404 . . . net profit! Not bad for an afternoon's "work."

And all the knowledge that Larry publicly proved that day . . . *every* fact that he teaches in his $200 course . . . is in his book.

If you've never bet on a horse in your life, you'll read and enjoy every word. And end up understanding more than most guys who have been following the ponies all their lives.

If you're an oldtimer, you'll skip the background and get right down to the nitty gritty. If you can forget what you think you know, if you have the nerve—and the discipline—to follow his methods to the letter, you could make more money than you ever dreamed possible.

Why? Because you'll *know* more than 95% of the people who go to the track—and you're betting against *them!* The money they lose, *you'll* win! The track and the state take their cut, but there's plenty to go around.

At Santa Anita, for example, over *two million dollars* is bet every day. And it's a statistical fact that only one out of 20 walks out a big winner. You can be one of them!

Larry Voegele doesn't look like a racetrack tout. He's not. He's a college graduate. He was the editor of a newspaper. He was a legislative assistant to a congressman.

He was a stockbroker, working for a major Wall Street firm. Was because he found out that investing in horse races was *safer*—and more profitable—than trying to beat the Bulls and the Bears at their own game.

And that's the secret of his book. He approaches handicapping as a *professional*. It's *scientific*. No "hunches." No "tips." No so-called "systems."

It isn't even "inside information." Just simple, hard *facts*. Facts that *anyone* could see if they knew what to look for. In short, if they knew what Larry Voegele knows—and tells in his book.

It'll take you about an hour to read it. Another hour to practice what he preaches.

Then if you do *exactly* as he says, step by step . . . if you don't get reckless or greedy . . . you'll be on your way to the kind of life you want.

Is that worth a 3-hour investment? Because that's all you're risking. Just time. Not money.

Here's why: your check or money order will not be deposited for two weeks *after* your copy of the book is mailed. That'll give you plenty of time to receive your book, read it thoroughly, and put the principles into *action*.

If you're not thrilled with what you've gained, just send the book back within 14 days. Your uncashed check or money order will be in the return mail!

Ever heard of an offer like that? No. But there's never been a book like this either.

Verified Results of the Voegele Professional Method of Winner Selection

Hollywood Park (75 Days)
675 Races, 222 Winners
Avg. Win Price: $9.00 32% Winners
Net Profit $20 Flat Bet to Win: $6,480
Atlantic City (60 Days)
540 Races, 183 Winners
Avg. Win Price: $9.60 33% Winners
Net Profit $20 Flat Bet to Win: $6,666
Bay Meadows (64 Days)
576 Races, 178 Winners
Avg. Win Price: $8.90 31% Winners
Net Profit $20 Flat Bet to Win: $4,356
Santa Anita (78 Days)
675 Races, 218 Winners
Avg. Win Price: $8.60 32% Winners
Net Profit $20 Flat Bet to Win: $6,337
Pimlico, Winter 1971 (36 Days)
270 Races, 97 Winners
Avg. Win Price: $9.84 35% Winners
Net Profit $20 Flat Bet to Win: $4,140
Hialeah (46 Days)
400 Races, 147 Winners
Avg. Win Price: $7.80 37% Winners
Net Profit $20 Flat Bet to Win: $3,148
Aqueduct (42 Days)
378 Races, 127 Winners
Avg. Win Price: $9.10 33% Winners
Net Profit $20 Flat Bet to Win: $3,807

As to the price—if you decide to keep the book. Frankly, we didn't know what to charge. It isn't just paper and ink. It's *information*. Facts that dozens of people have paid $200 to gain—and were satisfied to pay. But there aren't many people who can afford that kind of money. Even for a sure thing.

So what do you think about 10 dollars? That's all—10 dollars. And you have something better than a money back guarantee. Because your check or money order won't even be cashed unless—and until—you decided to keep the book because it's worth a lot more.

Winning at the horse races, traveling first class and living in the best hotels may not be your idea of fun. As for me, I think it sure beats working for a living. See you at the track.

©1972 Financial Publishers, 466 N. Western Ave., Los Angeles, CA 90004.

Financial Publishers, Dept. 543 A
466 N. Western Avenue
Los Angeles, California 90004

OK—I'll take you up on your offer. Send me Larry Voegele's book. Enclosed is my check or money order for ten dollars, but DO *NOT* DEPOSIT IT FOR 14 DAYS *AFTER* YOU SEND MY ORDER.

If I return the book within that time, you'll return my payment, uncashed, by return mail.

☐ Please send Air Mail! I enclose an extra dollar.

(Please print or type shipping information. The book will be mailed in a plain wrapper.)

Name _____
Address _____
City _____ State _____ Zip _____

EXHIBITION PARK RESULTS, ENTRIES

First Race — $1,400, claiming, furlongs.
Hurrezmos (Leblanc) $10.90 $6.10 $3.80
Argentine Princess (Chabara) 8.60 4.70
Double Regalia (A. Smith) 7.70
Also Ran: Morna Lee, Bender's Belle, Tara Princess, Friday's Flag, Princess Totem, Fir Fantasy, Miss Posi Track. Time 1:20 3-5.
Quinella paid $43.20.

Second Race — $1,400, claiming, two-year-olds, three furlongs, 150 yards.
Irish's Serenade (Chabara) $21.20 $8.20 $4.50
Winniklim (Sandoval) 5.70 4.30
Canada Hemp (Hamilton) 3.70
Also Ran: Uditta, Be Dixie, Quarter Table, Mayilinga, Pallas Anne, Likashol, Castle Cree. Time 0:33 4-5.

Third Race — $1,400, claiming, three and four-year-olds, six and one-half furlongs:
Magic Miracle (J. Arnold) $9.00 $4.90 $3.50
Schmidtia (McCowan) 10.10 6.10
Charlies Capri (Giesbrecht) 4.30
Also ran: Flashing Page, Regal Joy, Bunny's Sister, Fair Magic, Angelic Shirl, Summer Happening. Time: 1:19 4-5.

Fourth Race — $1,840, claiming, four-year-olds and up, one and one-sixteenth miles:
National Key (Cuthbertson) $23.20 $7.90 $5.70
Neverawake (Chabara) 7.70 4.70
Strike My Fancy (Leblanc) 4.60
Also ran: Rastnot, Time Fore Mac, Centenial Czar, Zorba. Time: 1:47 1-5.
Exacta paid: $208.40.

Fifth Race — $1,400, claiming, three and four-year-olds, six and one half furlongs:
Crelogell (Terry) $6.90 $4.20 $3.40
Gin Lizzie (Blanco) 7.60 4.00
White Cap Runner (Olguin) 3.40
Also ran: Forgotten Queen, Mid Drive, Edith's Boy, Braid Hills. Time: 1:19 2-5.

Sixth Race — $3,870, claiming, three-year-olds and up, six and one-half furlongs:
Xplore (Cuthbertson) $6.70 $6.00 $2.90
Kippynite (Frazier) 3.80 2.90
Reuben Sandwich (A. Smith) 3.70
Also ran: Four And Score, Thrust Ahead, Bronze Figure, Steal The Mon, Royal Blast. Time: 1:18 1-5.
Exacta paid $22.10.

Seventh Race — $2,875, allowance, three-year-olds and up, six and one-half furlongs.
Grand Bolero (Cuthbertson) $5.30 $3.00 $2.70
Coral Isle (Chabara) 3.30 2.70
Passo Star (A. Smith) 2.60
Also ran: Arctic Search, Timber Music. Time 1:17 4/5.

Eighth race — $3,000 added Cinderella Purse, two-year-olds, six furlongs.
Primmie (J. Arnold) $27.00 $11.00 $6.70
Seafair Girl (Terry) 4.60 3.90
Naughty Hustler (McMahon) 4.10
Also ran: Travelling Round, Black Polly, Pale Fire, Squaw Hall, Magic Chain, Precious Jodi, Last Verdict. Time 1:44 4/5.

Ninth race — $1,400, claiming, four-year-olds and up, six and one-half furlongs:
Outside Help (Cuthbertson) $13.90 $5.40 $3.80
Baleballish (Chabara) 4.40 3.60
Chichamen Tyee (A. Smith) 6.60
Also ran: Prove It Oil, Lord Kudu, Avon Steady, Sticky Thicket, Itsforcem, Hard to Reason, Count Chevalier. Time 1:30.
Quinella paid $20.80.
Attendance 6926. Mutuel handle $471,555.

FIRST RACE: Claiming $1,400, for three-year-olds, six and one-half furlongs:
Port Rush (no boy) 117
Slightly Royal (no boy) 117
Jack To A King (Hamilton) 117
West Bench (Blanco) 117
Laudamile (Chipping) 117
Salty Moon (Chabara) 117
Balsam Beau (Rawson) 117
Eddies Breeze (Giesbrecht) 117
Dels Tiger (Furlong) 117
Dentes Image (Edelstein) 117
Also eligible:
Beefra (Furlong) 117
Count Carmelo (Hocken) x108
Our Boy Charlie (Terry) 117
Fergie's Goal (Rawson) 117

SECOND RACE: Claiming $1,725 for two year olds, nursery course.
Ballerina Belle (Hamilton) 119
Diepes Victoria (Furlong) 115
Boots N Saddles (Sandoval) 115
National Debie (McMahon) 110
Charles Crest (Asmith) 115
Easy Maestro (Blanco) 120
Cold Sweat (no boy) 120
Giffies Finest (Terry) 112
Sir J. (no boy) 115
Annunity (Cuthbertson) 115
Also eligible:
Cotton D (K Smith) 115
Avons Gust (Giesbrecht) 115
Poo Koo (Arnold) 112
Coules Sage (Chabara) 115

THIRD RACE — Claiming $1,400, for three-year-olds, six and one-half furlongs:
Magic Moon (Giesbrecht) 117
Mr. Slick (McLeod) 117
Mystic Myth (Estapper) 112
Allasmore (McMahon) 112
Drum Majorette (Leblanc) x107
Urgong (Sandoval) 117
Fort Nelson (R. Larkin) x107
Dr. E. O. (Gilvert) 117
Way of Hope (Hamilton) 117
Sidney Boy (Rawson) 117
Also eligible:
Too Many Things (A. Smith) 117
Noble Friend (Chabara) 117
Haig E (Cuthbertson) 117
No No Mac (McLeod) 117

FOURTH RACE—Claiming $1,400, for three and four-year-olds, Canadian-bred, six and one-half furlongs:
Sturgeon Road (Estapper) 120
Midnight Award (Olguin) 108
Flying Native (A. Smith) 118
Regular Joe (Hocken) 108
Cooks Image (Leblanc) 115
Bossie Lad (Arnold) 113
Tonga Victory (Frazier) 117
Nite Runner (McLeod) 118
We Can Do (Rawson) 109
Tabig Top (K. Smith) 109
Also eligible:
O'Gills (Chabara) 115
Centure Shot (K. Smith) 117
Nee Nee J (Leblanc) 110
T. E. Pride (Milne) 120

FIFTH RACE — Claiming $1,400 for three and four year olds, six and one-half furlongs:
Turf Ruler (Cuthbertson) 119
Apollo Mac (Leblanc) x111
Keen Dee (Blanco) 114
Patients Chart x105
Omoline (A. Smith) x114
Tuyar Search (Rhodes) x104
McGraw (McLeod) 116
Kelb D. Jr. (Terry) 119
Roman Brown (Broomfield) 119
Admiral Price (Olguin) 119
Also eligible:
Bib's Blackbird (Blanco) 116
Sasnich Spree (K Smith) 116
Enjoyable (Arnold) 114
Roberts Bank (Chipping) 116

SIXTH RACE — Claiming $1,725 for four year olds and up, mile and one sixteenth:
Elfastead (Chabara) 114
King Of The Bushes (Olguin) 116
Control Me (Arnold) 119
Bold Bruce (McMahon) 114
Mix The Martini (Furlong) 122
Scottish Crystal (Blanco) 119
Crystal Comet (Sandoval) 117
Patricks Pal (Rawson) 116
David (A. Smith) x114
Beau Bunnie (Leblanc) x114

SEVENTH RACE — Claiming $1,840, for four-year-olds and up, six and one-half furlongs:
Beauties Beau (Furlong) 122
Triple Silk (Leblanc) 112
Catenamore (Arnold) 114
Shibabi (Dube) 109
Bold Cookie (McMahon) 114
Nelly Schmidt (Cuthbertson) 119
Beaudan (Chabara) 122
Regal Zephyr (A. Smith) x109
Hall the Dogeer (McLeod) 117
Scalp Hunter (Giesbrecht) 119
Also eligible:
Choice Lad (A. Smith) x112
Lorn Ranson (Sandoval) 122
Andys Angel (Frazier) 119
Major Act (Olguin) 119

EIGHTH RACE — Capilano Gyro Club", Allowance $2,070, for three-year-olds, mile and one-sixteenth.
Super Drive (Broomfield) 117
August Morn (Chabara) 117
Aldrasimo (Frazier) 117
North Arrow (Leblanc) 117
Hard Runner (Olguin) 112
Mae Lie (Hamilton) 112
Sensitive Rebel (A. Smith) 117
Magic Shadow (Arnold) 117
Ladyschmidt (Hocken) 107

NINTH RACE — Claiming $1,400, for four-year-olds and up, mile and one-sixteenth.
Solar Flash (Terry) 117
Dixie Gent (Hamilton) 120
K. Valor (Rawson) 120
Mini Charger (A. Smith) 110
Supreme Silence (Rhodes) 107
Joe Sea (Hocken) 107
Laurick (Chabara) 112
Gayunga Tof (Leblanc) 112
Carmellos Diamond (McLeod) 112
Handsome Chief (no boy) 112
Weather clear, track fast. Post Parade, Wednesday, 6:30 p.m.
Exacta on fourth and sixth races, one-two on first and last races.

people

Rolling Robbers Rake $3,413

BALTIMORE — Two armed men commandeered a busload of race track fans Monday and forced the driver to circle the city while they robbed the passengers.

The two men, one armed with a shotgun, fled the bus with $3,413 an hour later. No one was hurt.

One passenger scribbled a note calling for help and dropped it from the bus as the robbery was in progress, but it was lost in the stream of 65-mile-an-hour traffic.

OTTAWA — **Ray Perrault**, Liberal MP for Burnaby-Seymour, underwent emergency surgery Monday after an acute appendicitis attack. He is expected to be in hospital for five or six days.

KEREMEOS — **Gordon Dowding**, New Democratic Party MLA for Burnaby-Edmonds, will appeal a charge of driving without due care and attention laid in connection with a June 25 accident.

JOHANNESBURG — **Rev. Cosmas Desmond**, a British-born Roman Catholic priest, has broken house arrest and a year-old ban by attending a Mass here.

LEAVING HOSPITAL for the first time since he was wounded in an assassination attempt May 15, George Wallace took a four-hour trip Monday that included dinner at the home of his physician and a visit with his wife, Cornelia (right) in her hotel room. The wheelchair-bound Alabama governor was chipper enough to wave and flash V-signs at reporters and photographers. Flanking Wallace at all times were bodyguards.

A $200,000 CONFESSION

PITTSBURGH — **Annette Gilly**, who confessed her role in the Yablonski murders and turned state's evidence, is living on a rolling farm rented by the state at $1,000 a month.

While in custody, sources report, Mrs. Gilly receives a $10 weekly allowance and is visited regularly by a hairdresser.

One source said that if the cost of round-the-clock guards, rent, food and miscellaneous expenses are added up, the arrangement is costing $200,000 a year, most of it paid by the state of Pennsylvania.

It's worth the money, the source says, because Mrs. Gilly is "safe and comfortable."

"She understands that we can't promise her anything, no matter how much she cooperates," he said. "But obviously we are going to make certain she is safe and well taken care of. What else would you expect?"

Mrs. Gilly was moved to the farm two weeks ago. She stayed at Seven Springs, one of western Pennsylvania's largest resorts, for 2½ months while authorities bought the farm where she now is being held. The cost was $50,000.

Thus far, seven persons have been arrested in the killings. Three have confessed and turned states' evidence, two stood trial, and the remaining two are awaiting trial.

Paul E. Gilly, Annette's husband, was one of the defendants who chose to stand trial. He was convicted of murder and sentenced to death.

NO MONEY
'TIL MID-AUGUST
HONDA
"World of Pleasure"
PEARSON

Sleepers Upset Mall Speaker

CALGARY (CP) — Ald. Tom Priddle says police should be empowered to throw sleepers off the downtown mall.

"I've been invited to give speeches on the mall, and it upsets me to step over someone sleeping on the platform so that I can give my speech."

He made his remarks when city council's operations and development committee discussed a suggestion Monday that the mall be upgraded.

"The best way to improve the mall is to move some of the fixtures, and I mean the bums," Ald. Priddle said.

But Ald. John Ayer suggested there might be a reason for the sleepers on the platform.

"I wonder if the content of your speeches has anything to do with it."

No action was taken on the suggestion.

* * *

Flies Menace Cattle

EDMONTON (CP) — The blackfly menace is plaguing horses and cattle throughout Alberta, but is most severe in the Athabasca area 100 miles north of Edmonton, R. D. Dixon, head of the plant industry laboratory, provincial agriculture department, said Monday.

A university of Alberta entomologist said one bull and nine yearlings in the Athabasca area died from the blackfly bites and other cattle are in danger.

* * *

Business Rushed

CALGARY (CP) — The atmosphere of the Calgary Stampede has apparently hit the city legislation committee.

Headed by Aldermen John Ayer and Adrian Berry, who were dressed in standard cowboy gear, members breezed through its agenda in six minutes Monday. They dealt with four items, one of which included a vote against formation of an association of Canadian cities with population of more than 100,000.

The 10-day stampede begins Thursday.

the prairies

* * *

Compensation Paid

REGINA (CP) — Compensation totalling $20,500 will be paid by the Provincial Crimes Compensation Board to the dependents of two RCMP officers shot to death in the MacDowell district of north-central Saskatchewan in 1970.

The wife and five children of Sgt. R. J. Schrader will receive payments totalling $17,500 and the wife of Const. D. B. Anson will receive $3,000. The Ansons had been married only about two months prior to the killings.

* * *

Worms Expected

EDMONTON (CP) — Alberta will be hit with another Bertha Army Work outbreak this summer, the agriculture department forecast Monday.

Heavy infestations are expected in the same areas as in 1971, probably coming in the last week of July or the first week of August. However, department officials said they hope to be able to give farmers a couple of weeks notice of the infestation so that spraying can be started while the worms are small.

* * *

Lougheed School Fire

LOUGHEED, Alta. (CP) — Fire destroyed the gymnasium of the junior high school on the weekend in this community 90 miles southeast of Edmonton.

There were no injuries and the cause was not immediately known.

A spokesman for the volunteer fire department said help was received from brigades in nearby Sedgewick, Hardisty and Killam after the blaze was reported at 5 a.m.

* * *

Strategy Urged

CALGARY (CP) — Alberta Premier Peter Lougheed said Monday Canada should be investing in areas "which have already shown they can generate industrial development and jobs."

He told the annual convention of Canadian Jaycees that the business community must pressure governments to develop a "national industrial strategy" which will not "artificially support poorer parts of Canada."

* * *

Figures Modified

WINNIPEG (CP) — Health Minister Rene Toupin told the legislature Monday a modified version of the current social welfare rates may be used to select participants in Manitoba's proposed guaranteed annual income project.

Toupin said his department has been using current welfare rates to determine the upper and lower income limits for participants in the project but added the figures will be modified to some extent.

VICTORIA GLASS
WINDOW REPLACEMENTS
380 BAY
383-4811 388-4141

Chew!
Long-holding FASTEETH Powder.
It takes the worry out of wearing dentures.
*Reg. T.M.

5 Inch Continuous
GUTTER
in baked enamel
Takes care of itself for 20 years!
479-3232
FREE ESTIMATES
B.C. ALUMINUM
"EASY TERMS!"

DEEP-SEA
FISHING
— EVERY DAY —
$1.35 per hr.
61' Flying Bridge Cruiser
MV LAKEWOOD
FREE Bait—Coffee
Special Rates for Sightseers
"Guaranteed Fun or Your Money Back"
OAK BAY MARINA
1327 BEACH DRIVE 598-3366

SIMPSONS-SEARS
For Just 1c More...
When You Buy a Crib, Playpen, Bath or Dressing Table – You Get Your Choice Of a Crib Mattress, Car Bed or Walker . . . For Just 1c More!

Safety Side Giraffe Crib
a. Features safety spaced spindles on sides, adjustable posture board and hooded castors. Avocado or Yellow. 39.98 Ea.

De luxe Butterfly Play Pen
b. Exclusive "Butterfly" fold-up pattern with sturdy chromed tubular steel frame and nylon mesh sides. Serofoam pad. 36.98 Ea.

Dressing Table with Bath
c. A de luxe table with removable bath, fold-out shelf, 2 large storage drawers and 2½" foam padded top. 33½"x20"x35½". 44.98 Ea.

d. Crib Mattress with 56 coils, sisal insulation, felt padding, supported vinyl cover. 27"x52". If sold separately Ea. 16.99

e. Car Bed with chromed steel frame, vinyl nursery print interior. Carry handles. Blue. 30"x16"x8". If sold separately Ea. 12.99

f. Baby Walker that's tip resistant and has a collapsible frame. Adjustable seat. Casters. Yellow, Avocado. Vinyl bumper. Sold separately for Ea. 10.99

F. E. D. A. B. C.

Disposables
Simpsons-Sears Low Price 1.09 Box
g. Baby Scott disposable overnight diapers are extra absorbant for extra protection.

Blanket Sleepers
Simpsons-Sears Low Price 3.99 Ea.
h. One-piece sleeper of printed acrilan. Zipper front. Seconds. Sizes 1-3.

Baby Blanket
Sale Price 2.97 Ea.
j. Knitted thermal style is softer but more durable. Machine washable.

Economy Diapers
Sale Price 2 for 5.77
k. Good quality cotton flannelette. Flat style, 26"x26". 12 per pack.

Stretch Diapers
Simpsons-Sears Low Price 2 for 8.97
m. No chafing. 2 layers of gauze for extra absorbancy. 12 to a pack.

Terry Sleeper
Simpsons-Sears Low Price 1.86 Ea.
n. Two-way stretch terry is machine wash and dry. Newborn, small, and medium.

Crib Pads
Sale Price 2 for 1.27
q. Printed vinyl reversing to cotton. White cotton filling. Quilted.

Crib Sheets
Simpsons-Sears Low Price 2 for 1.97
r. Good quality white cotton sheets. Flat 36"x50". Neatly hemmed.

Vinyl Pants
Sale Price 12 for 1.57
s. Covered elastic waist and legs. S.M.L. XL. 12 to a pack.

Baby Vests
Sale Price 2.77 pkg.
t. Fortrel-cotton. Short sleeve, button front style. 6-12-18-24 months. 3 pack.

Diaper Pail
Sale Price 1.47
v. 18 quart, 3 dozen diaper capacity with deodorant chamber. Assorted colours.

TELESHOP 386-3161

Simpsons-Sears: Infants' and Children's Wear (29)

Simpsons-Sears; Hillside: 3190 Shelbourne Street. Lots of Free Parking ... No Tickets, No Time Limit (6-52)

Massive Recall Of Chevy Vegas

DETROIT (UPI) — General Motors Monday asked owners of virtually every Chevrolet Vega on the road to return them to dealers to check a defective axle shaft that could cause rear brake failure and the axle itself to fall off.

It was the third major recall of Vegas in the last three months and affected 500,000 of the subcompact cars — nearly every one built in the 1971 and 1972 model years.

All Vegas built since the car was introduced are affected by at least two recall campaigns and many owners are involved in all three.

The Vega, constructed at GM's labor-troubled Lordstown, Ohio, assembly plant, was introduced as GM's answer to the challenge of small foreign cars in the 1971 model year.

A GM spokesman denied the latest defect was the result of an assembly problem. Rather, he said it was caused by production of shorter axle shafts at a Chevrolet manufacturing plant.

In Canada about 23,000 Vegas will be recalled.

"Of the 23,000 there may be a dozen which could be defective," a GM of Canada spokesman said.

He said a computer check revealed that a defect of the rear axle in a few cars "would cause a disengaging of the assembly . . . resulting in a 25-per-cent loss of braking power."

He said the owners would be urged in letters to take their cars into dealers for the check.

Playhouse Welcomes a Better Smile Show

By AUDREY JOHNSON
Times Staff

Old friends of Jerry Gosley and the Smile Show gang turned out in force at the weekend to welcome the show's first appearance on the McPherson Playhouse stage.

"The only British music hall on the North American continent" as it is programmed, is celebrating its 20th season, hvaing played on various stages, principally at Langham Court and Oak Bay Junior High.

The Edwardian McPherson proved an apt setting, if less intimate than Langham Court. And working diligently the cast was able to project the informal light-hearted folkiness that has given the Smile Show its popart character since early days.

In general terms it's a better show than last year's, with lots of help from spirited charmer Dorothy Hosie and an alert musical combo of two —music director Al Denoni on the Electrovox, a much improved accordion type instrument, and Dennis Boyd on drums.

Some of the best numbers include a quartet of four beautiful, lissome girls who exhibit poised expertise in the dance routines.

'REAL LIVE GALS'

Lana Check, Dawn-Alena Worth, Cynd Connolly and Linda Geddes, are highly decorative in one of the best numbers which features Harry Elsdon as a window dresser singing about "real live gals."

A complete change of pace, switching the mood abruptly from comedy to the eerily dramatic is a well set and lighted short ballet entitled The Dawn of the Druids.

Choreographer and designer for this unexpected and attractive exursion away from the pop art media is the show's director, Bebe Eversfield.

Jerry bounds on and off stage with his customary energy and even, in the guise of Victoria Regina herself, descends majestically from the flies to make his first entrance.

NEW FACES

Among new faces in the gang there is Harry Cossey who has plenty of what it takes when he sings Get Me to the Church on Time as introduction to one of the best production numbers of the evening.

Sonia Croucher's char adds an intermittant bright touch and two other talented newcomers are Steve Ivings and Rick Simmonds. Anton and Tim Gosley also get into the act and Anton is the competent set designer.

The show has its weak moments. One number — Baby Talk — starts with a good idea but has no punch and a Romeo and Juliet balcony scene isn't too funny.

More topicality, even for this tourist-oriented show, would help. There is a little the Reid Centre appears once — but most of it lies in snide references to Oak Bay.

OLD FAVORITES

Jerry, Bebe and Al between them, working hard, turn on a real glow among the performers a lot of the time. But the writing could do with some of the same fire. Jerry, for example, gives us nothing as rib-tickling as his Captain Vancouver monolgue of past years.

There are some perennial favorites such as the sizzling timing test, Lose My Job, and the show ends traditionally with the Pearlies "Down at the Old Bull and Bush" pouring on the salt and vinegar with abandon.

All in all though, Smile Show fans, both visiting and resident, will get their full share of fun and "a bit of the British" any week night through July 15.

After that the show alternates until mid-August with B.C. International Festival concerts, continuing thereafter on its own until **Sept. 2.**

Angry Miles Davis Quits Sell-out Jazz Festival

By MARY CAMPBELL

NEW YORK (AP) — The Newport Jazz Festival was enlivened Monday by three concerts, a sold-out midnight jam session at the 6,200-seat Radio City Music Hall and the angry withdrawal of trumpeter Miles Davis.

Davis announced he would not play today after learning the $7,500 he thought he was being paid for one concert turned out to be for two. Festival producer George Wein offered him $15,000, but Davis apparently had become too angry to accept it. He said that jazz has become a museum art form anyway, with nobody young bringing new life into it.

Freddie Hubbard stood by to play in Davis' place.

We enjoyed the "Stan and Woody" concert at Philharmonic Hall on Monday. In the first half, the Stan Kenton band, 19 men in a line across the stage sounded like more burnished brass than you'd expect to find in all of Turkey.

Kenton made his singing debut with St. James Infirmary, and he sounds a lot like Woody Herman. His set ended with a roflicking, building Artistry in Rhythm.

The Herman band, which always has its ups and downs, was down. Arrangements by Allen Broadbent went on too long and meandered. Even an invasion of forgner Herman Herdsman didn't pick up the music or the mood much, though it was good to see again Stan Getz, Zoot Sims, Chubby Jackson, Al Cohn, Flip Phillips and Red Norvo.

In the midnight jam session, 33 musicians divided into three groups, and each took a tune that everybody knew. The first was Honeysuckle Rose, and each musician played a solo. We especially liked the work of Kenny Burrell, Roy Eldridge, Dizzy Gillespie, Bobby Hackett, Jim Hall, Milt Jackson, Gene Krupa, Ray Nance, Max Roach, Mary Lou Williams and Teddy Wilson.

Killer Hid Girl in Pieces

LONDON (Reuter) — After killing his girl-friend Alexander Vanags cut off her head, tucked it into a cardboard box and took it for a ride on the subway, a court was told Monday.

At London's Victoria Station the 44-year-old Vanags put the head in a luggage locker. Subsequently he took the rest of the body to the locker—the legs on one trip, the torso on another.

After further reflection Vanags removed the remains and took them out on separate trips to bury them on a suburban golf course. It was there and foxes sniffed out the dismembered body some three years later, lawyers said at London's old Bailey Court.

Vanag's lawyer admitted he caused the death of Elenora Essens in the London house where they were living together in 1968. He also conceded that Vanags, a Latvian-born book editor, dismembered the body and buried it.

The court was told that Vanags, having killed Mrs. Essens with a blow of a pistol butt, took three days and a bottle of vodka to summon up courage to shift the body.

Vanags pleaded not guilty to murder. The prosecution said the jury would eventually have to consider whether there were grounds for reducing the charge to manslaughter.

The case continues.

Boat Damage $15,000

Damage has been estimated at $15,000 in an explosion and fire on a 28-foot pleasure cruiser at the inner Harbor floating service station Friday.

Dennis Carlow, 24, suffered burns to his head and arms in the noon-hour accident.

He had just had 54 gallons of gas pumped aboard the vessel, the Sheba II, owned by his father, when he started the motor and the blast occurred.

Carlow was treated for the burns and released from Queen Victoria General Hospital.

After he had leaped to safety from the burning hull, the craft was towed out into the harbor and the flames quelled by the fireboat Island Rocket.

ENTERTAINMENT GUIDE

FOLLOW THIS VICTORIA

BUTCHART GARDENS — Regarded as one of the world's loveliest attractions . . . Romantic Night Lighting . . . Spectacular Ross Fountains . . . Smashing Stage Shows . . . Floral Restaurant . . . Begonia Bower . . . Show Greenhouse . . . Fascinating Seed and Gift Shop . . . Open every day 9 a.m. to 11 p.m.

BUTCHART GARDENS — New and excitingly different week after week, season after season. Dedicated gardeners, skilful planning, constant replanting keeps them that way. Developed from an old abandoned limestone quarry over half a century ago they have grown to become one of the world's most unusual, written about, talked about, admired gardens. Embracing over 30 acres, actually six gardens in one—fabulous Sunken, spectacular Ross Fountain Garden, stately Italian, quaint Japanese, the great Stage Show Garden (now in full swing) and the English Rose Garden, especially gorgeous right now!

BUTCHART GARDENS ROMANTIC NIGHT LIGHTING — As darkness takes over, a thousand hidden lights combine with the moon and stars, the hills, trees and shrubs, lakes, lily ponds and fountains, to create a fairyland, softly scented by the flowers—a spectacle so unusual, so grand, it's indescribable! Featuring the Sunken Garden and the spectacular Ross Fountains in their majestic "Ballet to the Stars."

BUTCHART GARDENS FLORAL RESTAURANT — Open every day 11 a.m. to 7:30 p.m., serving delicious lunches, afternoon teas, and delightful buffet suppers in the evening. Continuous Snack and Coffee Bar service.

BUTCHART GARDENS SPARKLING ENTERTAINMENT —Staged in the midst of incredible beauty it's the highlight of Victoria summer entertainment season.

MONDAYS, 8:30 p.m. "NICE 'n' EASY"—Variety musical entertainment featuring Marge Bridgeman, Murray McAlpine, Gini Lefever, Christopher Ross, Betty Winter, John Crago, Woody Woodland and the humorous and talented "Butchart Buskers." Also "The Butchart Gardeners" 1:30 to 3:30 p.m.

TUESDAYS, 8:30 p.m. "NICE 'n' EASY"—Variety musical entertainment featuring John Dunbar, Marge Bridgeman, Gini Lefever, Christopher Ross, Betty Winter, John Crago and the "Butchart Buskers." Also "The Butchart Gardeners" 1:30 to 3:30 p.m., and the "Zingari" Puppets 7:30 and 7:45 p.m.

WEDNESDAYS, 8:30 p.m. Same program as Monday.

THURSDAYS, 8:30 p.m. "Scottish and Variety Night"—Colorful Scottish Stage Show and Tattoo. Thrill to the Pipes and Drums of the Canadian Scottish Regiment (Princess Mary's) as they march on our stage and parade in the great Stage Show Garden. Plus other entertainment starring baritone John Dunbar (M.C.), the Adeline Duncan dancers, June Dupuis and Lawrence Tuttle with Grace Timp and Dave Ferne. Also "The Butchart Gardeners" 1:30 to 3:30 p.m., and the "Zingari" Puppets 7:00 and 7:45 p.m.

FRIDAYS, 8:30 p.m. Same program as Monday.

SATURDAYS, "The Butchart Buskers" 1 to 3 p.m. . . . The Heron Family ("Humanettes") 3:30 and 4:30 p.m. . . . "Zingari" Puppets 7:30 and 8:30 p.m. . . . Color film "Helicopter Canada" or "Mountains to the Sea" 9 to 10 p.m.

SUNDAYS, "The Butchart Buskers" 1 to 3 p.m. . . . Stereo Recorded Concert 3 to 5 p.m. . . . "Grace Tuckey" Puppets 3:30 and 4:30 p.m. . . . The Heron Family ("Humanettes") 7 and 7:45 p.m. . . . Color film "Helicopter Canada" or "Mountains to the Sea" 9 to 10 p.m.

BUTCHART GARDENS SUGGESTS: Combine it all into one grand, thrifty outing . . . the Gardens by daylight . . . stage entertainment . . . romantic night lighting . . . Ross Fountains in ther majestic "Ballet to the Stars." The regular admission covers it all. To add to your pleasure, dine in the Floral Restaurant.

WIG AND DICKIE CABARET for the best in music, fun and laughter, most people are choosing the **Wig and Dickie Cabaret** in the **Wilson Motor Inn.** If you like an English Inn, you'll love the Wig and Dickie. **George McDowall** and **The Lads** from the Pig and Whistle Show, lead the sing-along, dancing and provide hilarious entertainment from 8:30 p.m., Tues. through Sat., at 850 Blanshard Street. Reservations recommended. 385-6787.

FABLE COTTAGE—Victoria's favorite family attraction. One of the world's most captivating and unusual homes, in spacious gardens on the sea at Cordova Bay. A hand-crafted architectural wonder seeming to pop from a fable into reality. Your camera will capture, first hand, the delights of this unforgettable home. Open daily 9:30 a.m. 'til dusk. 5187 Cordova Bay Rd. (Scenic Marine Dr.) or via Hwy. 17 or via Pacific Commuter Bus (Opp. Museum).

"Prince Alberts" WONDERFUL WORLD OF MINIATURE presents over 25 exciting miniaturamic displays brought alive with sound, lighting and animation. Open daily 9 a.m. to 10 p.m. at the Empress Hotel, Humboldt Street, 385-9731.

THE OLD FORGE—Dining and dancing six nights a week 'til 2 a.m. at one of Canada's largest and most luxurious nite clubs. Enjoy the exciting music of the fabulous Brothers Forbes. Strathcona Hotel, Douglas at Courtney Streets, Phone 383-7137.

ROYAL LONDON WAX MUSEUM — Victoria's world-famous museum of over 130 figures in 45 scenes. At the Inner Harbour 470 Belleville, 388-4461. 9 a.m. to 10 p.m. including Sunday.

CHEZ ERNEST SWISS CHALET DINING LOUNGE — Leisurely, unique, the finest cuisine. Royal Oak Centre, open 5 p.m. 479-2123. New hosts the Kateley family.

CLASSIC CAR MUSEUM—Cars, wax figures from the past. 813 Douglas (behind Empress Hotel). 9 a.m. - 9 p.m.

UNDERSEA GARDENS—Pretty aquamaids greet you as you descend to the bottom of the sea for a spectacular show of 5,000 marine creatures that will thrill the whole family in the WORLD'S ONLY UNDERSEA THEATRE—9 a.m. - 10 p.m. Inner Harbour.

SEALAND OF THE PACIFIC—Oak Bay Marina on Scenic Marine Dr. Open 10-10 p.m. Hourly Killer Whale Show. Seals, Sea Lions, Sea Birds and Underwater Grottos featured at Canada's largest oceanarium.

SILENT MOVIES. Evenings at 8 p.m. except Sunday. Tonight: 1. Charlie Chaplin in "Easy Street"; 2. "The Wild Engine"; 3. "The Speed Spook." At Newcombe Auditorium in Provincial Museum. Adults $1.50, Students and Senior Citizens $1.00.

FOREST MUSEUM—Canada's only logging museum. Indoor and outdoor exhibits on 100 acres of Lakeshore Parkland. Trains daily 10 to 5:30 p.m. Steam locomotives Sunday and Holidays. Admission $1.00. Children over 6, 50c. 1 mile north of Duncan on Island Highway.

FISHING FOR EVERYONE—Deep sea sports fishing—61 foot fishing cruiser M.V. Lakewood. Trips leave 9 a.m. and 1:30 p.m. daily. Tackle available, free bait. Approximately $1.35 per hour. Reservations 598-3366 Oak Bay Marina.

BRITISH MUSIC HALL—On stage Jerry Gosley's famous "Smile Show," 20th YEAR, McPherson Playhouse, 8 p.m. Fun for the whole family. Reservations 386-6121.

Charles Chaplin "THE CIRCUS"
"COLD TURKEY"
GP COLOR by DeLuxe United Artists
WARNING: A FEW COARSE EXPRESSIONS
2 LAUGH HITS
THE CIRCUS 7:05 - 9:45
COLD TURKEY 8:15
Saturday Matinee
"The Circus" 2:05
"Cold Turkey" 3:15
CLOSED SUNDAY
An released thru United Artists
OAK BAY 2184 OAK BAY AVE 598-3213
EVENINGS: Adults 1.75, Students 1.25, G.A. 1.00, Children .75
MATINEE: Adults 1.25, Students 1.00, G.A. Members .80, Children .50

GEM Theatre Sidney
SIDNEY POITIER MARTIN LANDAU
A WALTER MIRISCH PRODUCTION
"THEY CALL ME MISTER TIBBS!"
Tonight at 7:45 p.m.

LAST THREE DAYS
ACADEMY AWARD WINNER
BEST DIRECTOR —MIKE NICHOLS
THE GRADUATE
PANAVISION® TECHNICOLOR®
an Embassy Pictures release
Everybody's talking about . . .
"joe"
"A TERRIFYING AND CONVINCING VISION OF A DEEPLY DIVIDED SOCIETY!" —NEWSWEEK, JULY 27, 1970
Warning: Nudity, sex with drugs and very coarse language. —R. W. McDonald, B.C. Director
fox cinema quadra at hillside 382—3370
JOE: 7:00
GRADUATE: 8:50

Toklat
The stirring saga of a Grizzly Monarch's conflict with man
featuring Leon Ames as the old man of the mountain
G
Sun International Productions Inc.*
*Wholesome Family Entertainment Always
Plus Spectacular SKI Short "Get Hot"
Evenings at 7:00 and 9:00
Coronet 536 YATES ST. 383-6411

LONGHORN STEAKHOUSE
WEDNESDAY IS SPARERIB NIGHT
Complete with Soup Salad, Dessert, Beverage
$3.50
RESERVE EARLY— AVOID DISAPPOINTMENT
4066 Shelbourne St. 477-8022

HONDA
URGENTLY NEEDS
TRADES
"World of Pleasure"
PEARSON

CRYSTAL POOL
WEDNESDAY
12:00-1:00 p.m.—Bus. Men
12:00-1:00 p.m.—Adults
1:00-5:00 p.m.—Public
7:00-9:00 p.m.—Public

THE BIG E
ICE Skating TONIGHT at 8:30
ESQUIMALT SPORTS CENTRE
THE BIG E ROLLER SKATING
Tomorrow at 8 p.m.

29¢ SHAKE
Regular 40c
AT
tastee-freez
"The Best Shakes in Town"
University Heights, Mall
Shelbourne Plaza
Only

THE HAREM CLUB
RESTRICTED
. . . to those who want to enjoy themselves with . . .
● FINE MUSIC AND SONG STYLES —by Jessie Baker and the Harmony Grits
● GOOD SERVICE AND FRIENDLY ATMOSPHERE
● 3 SHOWS A NITE STARRING CONNIE COLLINS
1318 BROAD STREET
OPEN
8:30 p.m. - 2 a.m. Daily; 7:30 p.m. - 1 a.m. Sat.
Reservations — 383-5525
"Suitable Dress — No Blue Jeans Admitted"

THE MEDIÆVAL INNS
● LUNCHEONS DAILY
● OPEN DAILY 11:30 A.M. 'TIL 1:00 A.M.; SUNDAYS 5:00 P.M. 'TIL 10:00 P.M.
● FULL FACILITIES
● ENTERTAINMENT
● NO COVER CHARGE
● BANQUET FACILITIES
1005 Broad St. 386-8317
(In The Counting House)

EXCELLENT full course LUNCHEONS
MONDAY - SATURDAY from $1.95
Includes ▶ soup ▶ main course ▶ dessert ▶ beverage
THE OLD BAILEY dining lounge
THE WILSON MOTOR INN • 850 BLANSHARD ST.
385-6787

OLD BAILEY DINING LOUNGE
Daily Selections— Complete Dinners $3.95
Onion Soup, Tossed Salad
Sunday: ROCK CORNISH GAME HEN —stuffed with sage dressing
Monday: VEAL SCALOPINI CHASSEURS
Tuesday: DUNGENESS OF CRAB —served in the shell with Sauce Hollandaise
Wednesday: GRILLED LAMB CHOPS —with English mint sauce
Thursday: GRILLED CHICKEN AMERICAINE One-Half
All dinners served with Tomatoes Provencal — Boiled, Parisian, or Parsiled Potatoes, — Cheesecake with Strawberry Topping.
Friday: Clam Chowder, Tossed Salad, PRAWNS PROVENCAL, Parsiled Potatoes, Cheesecake with Strawberry Topping, Beverage $4.50
Saturday: Onion Soup, Tossed Salad, 8 oz. NEW YORK STEAK garnished with Mushrooms, Onion Rings, Baked Potato, Cheesecake with Strawberry Topping, Beverage $5.50
THE OLD BAILEY dining lounge
THE WILSON MOTOR INN • 850 BLANSHARD ST.
385-6787

MOVIE GUIDE

STANLEY KUBRICK'S
CLOCKWORK ORANGE
From Warner Bros. 18-18
Free List and Golden Age Suspended
"Warning Brutality and rape, some nudity and sex." —R. W. McDonald, B.C. Director.
CAPITOL 805 YATES—384-6611
Evenings at 6:45 — 9:15 p.m.
Mats. Wed., Sat., Sun. 2:00 — 4:15 p.m.

THE "WAYNE" KIND OF ADVENTURE
JOHN WAYNE IN THE COWBOYS
Panavision® Technicolor From Warner Bros.
Warning—Some Brutality, Coarse Language—B.C. Director
NOW SHOWING AT 2 THEATRES
ROYAL 805 BROUGHTON—383-5711
Today at 1:20, 3:50, 6:20, 9:00
Last Complete Show 8:45 p.m.
Golden Age 50c to 5 p.m.
TILLICUM Drive-In BURNSIDE AT TILLICUM—382-7531
Gates at 8:30 p.m. SHOW AT DUSK
EXTRA AT DRIVE-IN ONLY ANTHONY QUINN in "FLAP"

"Fiddler on the Roof" on the screen
G United Artists
Haida 805 YATES ST. 382-4278
Eve. Daily (Except Sat.) at 8:15.
Sat. at 5:00 and 9:00.
Mat. Wed. & Sun. at 2:00; Sat. at 1:30.
Eves. & Sun. Mat. $3.00. Wed. & Sat. Matinee $2.50
G.A. (Mat. Only) $1.50
Children (13 and under) $1.50.
Reserved Seat Box Office open 12 Noon Daily. Phone Reservations and Mail Orders Accepted.

ROD STEIGER JAMES COBURN
Will Blow You Apart in
"DUCK, YOU SUCKER"
IN TECHICOLOR GENERAL
ODEON 2 780 YATES STREET 383-0513
Doors 1 p.m. Daily
Feature 1:15, 3:45, 6:15, 9:00
Last Complete Show 8:30 p.m.

A DOUBLE DECKER OF FUN!
Every Curve a Laugh Every Stop a Howl
"ON THE BUSES"
Reg Varney
GENERAL
ODEON 1 780 YATES STREET 383-0513
Doors 6:30 p.m. — Shows 7 and 9
Matinees Fri. - Sat. and Sun. Only

GENERAL
COUNTING HOUSE CINEMA 1
Corner of Broad and Broughton 383-3434
CHARLIE CHAPLIN in "MODERN TIMES"
with Paulette Goddard
Shows 7:15, 9:15 Daily
Sat. Mat., Doors 1:30; Show, 2 p.m.
Sun. Mat., Doors 1:15; Shows 1:30, 3:30

MOVES OVER TO
COUNTING HOUSE CINEMA 2
383-3434
SIDNEY POITIER HARRY BELAFONTE
"Buck and the Preacher"
Shows 7:15, 9:15 Daily

Area Riders Do Well

Many Victoria riders were in the winning circle at up-Island horse shows over the holiday weekend.

Victoria winners at Duncan's Hunter-Jumper Show on July 1 included:

Hunter Hack — 3rd Idle Hour (Sharon Ridge), 4th Pampered Miss (Judy Ross).

Junior Working Hunter over 14 — 2nd Heart's Content (Gina Ross).

Junior Working Hunter pony — 1st Naramata (Nancy McMinn), 3rd Letitia (Nicola Kerr).

Open Conformation Hunter — 1st Alasaan (Judy Ross), 2nd Heart's Content (Gina Ross), 3rd Did Return (Nigel Woods).

Handy Working Hunter — 1st Sir Henry (Jill Yonge), 2nd Gai Beau (Pat Owen), 3rd Pampered Miss (Judy Ross), 4th Heart's Content (Gina Ross).

Team of 3 Working Hunter — 1st Lord Dufferin (Bryony Litt), Did Return (Nigel Woods), and Gai Beau (Pat Owen), 2nd Dream Ship (Roslyn Ross), Naramata (Nancy McMinn), and Coppertone (Lynn Crawford).

Conformation Hunter (Special Award) — Alasaan (Judy Ross).

* * *

Pony Jumper — 1st Naramata (Nancy McMinn), 3rd Letitia (Nicola Kerr).

Maiden Jumping — 2nd Lord Dufferin (Bryony Litt).

Open Jumper — 1st Sir Henry (Jill Yonge), 2nd Alasaan (Judy Ross).

Junior Jumping — 4th Dream Whip (Rosley Ross).

Gambler's Choice — 1st Sir Henry (Jill Yonge), 2nd Alasaan (Judy Ross), 3rd Tommy's Boy (Barbara Short), 4th Gai Beau (Pat Owen).

Novice Jumping — 3rd Heart's Content (Gina Ross) and Chapter I (Sharon Ridge).

Fault and Out — 1st Sir Henry (Gill Yonge), 2nd Alasaan (Judy Ross), 3rd Gai Beau (Pat Owen).

The following Victoria residents were winners at the Chemainus English and Western Horse Show on July 2:

Show Hack — 1st Sirri (Mrs. C. C. Carpenter), 2nd Heart's Content (Gina Ross).

Hunter Hack — 3rd Pampered Miss (Judy Ross), 4th Did Return (Nigel Woods).

Working Hunter — 2nd Pampered Miss (Judy Ross).

Pony Show Hack — 2nd Naramata (Nancy McMinn).

Novice Jumping — 2nd Lord Dufferin (Bryony Litt), Heart's Content (Gina Ross) and Chapter I (Sharon Ridge).

* * *

Open Jumping — 1st Dream Whip (Gina Ross), 2nd Gai Beau (Pat Owen), 4th Pampered Miss (Judy Ross).

Equitation 14 to 18 — 3rd Gainus (Lorri Bishop).

Equitation under 11 — 1st Lady Chance (Roddy Rimmer).

Driving Class — 1st Grey Vegas (Arnis Mason).

Western Pleasure Horse — 1st Dun's Michief (Heather Rimmer), 2nd Idle Hour (Fred Ball).

Reining Horse — 1st Dun's Mischief (Heather Rimmer), 2th Gainus (Lorri Bishop).

Trail Horse — 2nd Dun's Mischief (Heather Rimmer).

Junior Barrel Race — 1st Lady Chance (Roddy Rimmer), 3rd Gainus (Lorri Bishop).

Pole Bending — 1st Lady Chance (Roddy Rimmer), 2nd Gainus (Lorri Bishop).

Stake Race — 1st Lady Chance (Roddy Rimmer), 3rd Gainus (Lorri Bisop).

Green Lantern Trophy (all round saddle horse Champion) — 1st Roddy Rimmer and Susan Coughlan.

Position Created

WINNIPEG (CP) — The Canadian Grain Commission Monday announced the appointment of Earl Baxter of Winnipeg as executive director, a newly-established position.

Baxter has been director since 1961 of the board of grain commissioners' economics and statistics division. He joined the board in 1947 as a research statistician.

You may WIN a CAMERA in the 'Win your real thing' contest. Match words from caps or inside cans of COCA-COLA

Details at displays of Coke

CONTEST CLOSES JULY 31, 1972

BOTH COCA-COLA AND COKE ARE REGISTERED TRADE MARKS WHICH IDENTIFY ONLY THE PRODUCT OF COCA-COLA LTD.

the Bay

NATURALIZER

"The shoe with the beautiful fit"

PERSONAL SHOPPING ONLY PLEASE

ONE LOW PRICE, PAIR, 15.99

Come in and renew your shoe wardrobe from this wonderful variety of Naturalizer shoes. Sizes for everyone but not all sizes in all styles, so shop early for best selection. Choose from pumps, straps, slip-ons. Patent, and calf. Black, brown, bone, navy. Shown are just 5 of the many classic styles.

Fashion Footwear, Downtown (2nd floor)

BAG THESE VALUES!

T2 SUMMER STRAWS in such attractive styles, you're bound to land up with more than one! You'll find shoulder styles, swagger styles and totes to add dash to your summer wardrobe. Viscose and straw blends in white and bone.

Each, only 3.99

Handbags, Downtown (Main Floor).

CHARM IT AND SAVE 20%

T3 10KT. AND 14KT. GOLD CHARMS include symbols for birthday and anniversary, sports, travel, love, good luck, religion, animals. Some stone set. Shown are just a few. Reg. 9.50 to $75.

SPECIAL 7.60 to $60

T4 10KT. AND 14KT. GOLD CHARM BRACELETS in many styles including fancy and double link. Reg. $66 to $200.

SPECIAL 52.80 to $160

Jewellery, Downtown (Main floor).

VALUE: IT'S AT THE BAY

July at the Bay is a month long chance for you to shop and save

Shop by phone 385-1311

Order Boards opens 8:30 a.m. Gulf Islands and Island centres outside greater Victoria call Zenith 6040 toll free.

STORE HOURS: 9:30-6 daily, 9:30-9:30 Thursday and Friday. FREE PARKING.

THERE'S MORE FOR YOU DOWNTOWN

Hudson's Bay Company

QVC Sets Sept. Abortions

The first therapeutic abortions in the 96-year history of Queen Victoria Hospital will likely be performed about the beginning of September.

Hospital board chairman Alex Wood said equipment on order has not yet arrived and other aspects of planning are still under way.

Meanwhile, voluntary sterilization operations have been conducted for about a month. The operation for men, called a vasectomy, is being done in the hospital's new ambulatory care unit, with patients going home the same day they have the minor surgery.

The operation for women, called a tubal ligation, has a longer recovery period. One time for performing this procedure is following childbirth and some of these have been done, Dr. E. G. Q. Van Tilburg, the hospital's executive director, said today.

Earlier this year the former St. Joseph's Hospital founded by the Sisters of St. Ann in 1876, was switched from a denominational to a publicly-owned hospital and renamed.

While the Sisters were in charge there were no voluntary abortions or sterilizations done because the Catholic Church opposes them. To date almost all abortions performed locally have been done at Royal Jubilee Hospital.

* * *

Other changes under way at Queen Victoria include renovation of a 20-bed medical-surgical ward this month on the third floor of X wing.

The 18-bed ambulatory care ward will shut down for two weeks in August while floor tiling is replaced. The unit, designed to handle minor surgery where patients don't need to stay overnight, was opened this spring.

HAPPINESS FOR THE MAN who worries about feeding his fireplace next winter is a power saw and a cluttered beach, like this one beside Dallas Road at Clover Point. Extreme tides have delivered a rich crop to the shore. But on days like this it's a sweat to harvest. (John McKay Photo)

Victoria Times

TUESDAY, JULY 4, 1972 17

SECOND SECTION

300 Teachers Avoid Anti-SC Fund Levy

By BRIAN BUTTERS
Times Staff

About 300 Greater Victoria teachers still have not paid their levy of one day's pay into the political action fund of the B.C. Teachers Federation, but they are no longer being pushed to do so.

Greater Victoria Teachers Association president Bob Mitchell said today that because of the temporary injunction granted in B.C. Supreme Court last week, GVTA officials are no longer pursuing people who have not paid the levy.

The political action fund was established at the annual convention of the federation in May. Each member of the BCTF was required to contribute a day's pay before the end of June.

HEARD LATER

However, the fund was challenged by two members, including former GVTA president Byron Barker. Their suit against the fund will be heard later, but the injunction was granted in the meantime.

If the levy was collected from all of B.C.'s 23,000 teachers, it would total about $1.25 million.

BCTF plans for the fund include an advertising campaign aimed at increasing public knowledge of education issues, with the general purpose of defeating the Social Credit government.

Local committees were to have been established to administer each local association's share of the levy.

But the court injunction appears to have put a stop to all action regarding the levy.

Mitchell said between 1,000 and 1,100 of the GVTA's 1,350 members have paid the levy, leaving between 250 and 350. He said the percentage of paying members has been going up and expects that at least 1,100 will have paid.

"I think in the end the response was pretty good," Mitchell said.

He said in response to a question that the Victoria teachers appear to have been more reluctant to pay the levy than other B.C. teachers, of which the BCTF claims between 92 and 94 per cent have paid.

Mitchell said there have been pockets of resistance at several large schools in the district, accounting for a substantial number of teachers. In these cases, parts of and sometimes the entire staff refused to pay the levy.

'RELATIVELY FEW'

"There were relatively few of these, but they account for a lot of teachers," he said.

Mitchell said his office has received no requests from teachers for their money back after paying the levy. There have been a dozen cases, he said, of teachers who have asked how they can let the BCTF keep their money even if the court rules it must be returned to members.

In Vancouver, Tom Braidwood, Barker's lawyer, said today he has written out the terms of the injunction and has sent it to the BCTF's lawyers for approval. When and if it is approved, the judge will sign it.

MOTHER KILLED, CHILDREN HURT

A woman was killed and her two children injured in a two-car collision at Kenmore and Torquay in Saanich Monday afternoon.

Dead is Mrs. Joan Tanner, 47, of 2174 Bartlett.

Richard Tanner, 10, is in satisfactory condition at Royal Jubilee Hospital with two broken legs and a broken shoulder. Catherine Tanner, 6, suffered lacerations.

The driver of the other car, Gregory Ronald Grunewald, 930 McKenzie, was not injured.

Police said Mrs. Tanner was driving south on Torquay with the children as passengers in her small car. Grunewald was driving west on Kenmore.

★

Body Recovered At Beaver Lake

The body of a 14-year-old boy was retrieved from Beaver Lake today by Canadian Forces divers.

James Quan, 2630 Graham Street, drowned Monday at 10 a.m. while swimming on the west side of the lake opposite the lifeguard-patrolled area.

Quan was swimming to an island about 50 feet from shore when he got a cramp and became tangled in the weeds. Colin Wong, 14, of 1030 North Park swam out to assist him. He also became tangled.

Andre Ooievaar, 118 Menzies Street, heard cries for help and went to the area and pulled Wong out but Quan was not in sight.

Police said conditions are "treacherous" for people swimming in non-designated parts of Beaver and Elk Lakes.

Monday's incident was the fourth drowning in Beaver Lake since 1967.

A Strip, Then a $15 Peel-Off

The blistering heat in Centennial Square was too much for Jimmy Jacklin on Dominion Day.

So with about 50 other sun-worshippers watching at 3:20 in the afternoon, Jimmy peeled to his shorts and plunged into the ornate pool.

He made one circuit through the fountain-spattered water before a pair of Victoria police officers pulled him out.

They gathered up his clothes and moved the dripping Jimmy 100 yards to city police cells, but the cheers of the onlookers said most of the people in the square understood.

This morning, the small, 50-year-old dishwasher was fined $15 in provincial court for causing a disturbance by being drunk in a public place.

"Are you able to swim, by the way?" asked Judge Edmond Jorre de St. Jorre.

"Yes, and the temptation was too much, your honor," Jimmy said. "And I just got around once before the cops pulled me out."

St. Jorre reminded him that "Victoria is a city of beaches, in case you are tempted to do it again."

Jacklin, who lives at 2112 Oregon, said he would bear that in mind.

Hydro Should License Sightseeing Buses: City

Victoria should try to put pressure on B.C. Hydro to pay sightseeing vehicle licences for the buses in its Blue Line fleet, aldermen agreed today.

Ald. Percy Frampton, chairman of the city's public works committee, said other private companies have to pay $140 per vehicle for the special licence, and it's "absolutely unfair" that Hydro doesn't do likewise.

City comptroller James Bramley pointed out, however, that Victoria does receive a grant from the crown corporation in lieu of trades licences and general property taxes.

"What if we told them they can't use our streets (for parking purposes)?" asked Ald. Clyde Savage. "If they don't have to pay licences they don't have to use our streets."

Also recommended to council, following a suggestion by Ald. Tom Christie, will be a revision of the sightseeing vehicle licence with a view to a possible increase.

The $140 licence, in effect for several years, brings in nearly $4,000 in revenue from four companies.

Ask The Times

Q. What are the words of the top tune "Amazing Grace?" — W. F.

A. Amazing Grace

1. How sweet the sound, that saved a wrench like me!
   I once was lost but now am found,
   was blind,
   But now I see.
2. T'was grace that taught my heart to fear
   and grace my fears relieved.
   How precious is that grace appear the hour I first believed.
3. Through many dangers, tolls and snarles,
   I have come already come.
   Tis grace that brought me safe this far
   and Grace will lead me home.
4. When we've been there 10,000 years,
   bright shining as the sun.
   we've no less days, to sing God's praise
   then when we just begun.

INCOME TAX REFUNDS COMING TO JOBLESS

The Victoria branch of the Unemployment Insurance Commission said today "hundreds" of Victorians will be among unemployment insurance claimants in B.C. to receive income tax refunds incorrectly deducted from their December benefits.

Bob Stewart, public liaison officer for the commission, explained that when the new Unemployment Insurance Act went into effect on Jan. 2 income tax became deductible from unemployment benefits.

Since benefits are paid in arrears, cheques issued in January for the last two weeks of December should still have been exempt from income tax.

But deductions were made, Stewart said, and refund cheques are now being mailed to all those involved.

Woodward Goes to Six-Day Week

Woodward Stores, bowing to the inevitable, opened its Mayfair store on Monday this week going on a six-day operation for the first time.

"The biggest factor in our decision," says manager Dennis E. Harding, "is that just about everyone else is open six days a week.

"It will be a year or more before we can tell whether or not it was a profitable move but in any case we had to bring it in."

The major problem is rotating the 250 full-time employees at the Mayfair store. As well, the company hires more than 250 part-time workers.

"We are scheduling days off so that as many of our full-time staff as possible have Saturday, Sunday and Monday off at least once a month."

Woodward's store was watching the mainland experiment where all Woodward stores went on a six-day week starting May 1.

Originally it was planned to make the change in Victoria this fall if the mainland venture was successful.

"But regardless of the result in Vancouver we could see it was inevitable so we made the change now. It will have the plus of having us open six days a week to the tourist trade. We find we do a brisk business from tourists."

American visitors, he said, help keep the store busy particularly on Saturday afternoons when in good weather, many Victorians are out in the sun.

Friday and Saturday are the busiest times during the winter but Saturday can be a quiet day during hot Saturday afternoons.

What will Monday be like?

"We will have to wait and see. Next January, February and March we might wonder why we are open on Monday but once you start a six-days-a-week policy you can't change it."

It's Heaven and Hell . . . But the Tips Aren't Bad

WALTER McKINNON
Times Staff

Heard the one about the American couple in Winnipeg on a package tour who crashed Bobby Hull's ultra-exclusive contract-signing party last week?

Hull got a reported $3 million for a 10-year contract. The two American party-crashers got a warm welcome, a few free drinks and lots of stories to take home to Rapid City, Omaha, or wherever.

How about the sweet little old lady from Florida who wanted to know if somebody puts dye in Lake Louise to get the water that beautiful blue?

Those are package tour stories. They're true, and they're not unusual. Ask any tour guide.

He'll either break out laughing or collapse in tearful hysteria, depending on what kind of a day he's been having.

You know about package tours — See Western Canada, Travel In Comfort, Stay In Top Hotels, The Vacation You'll Remember For A Lifetime . . . Just $198 Double, $235 Single for Fourteen Glorious Days.

* * *

They're great for a certain type of tourist, and for the young men who act as tour leaders (usually university students trying to finance another year of their education) package tours can be both heaven and hell . . . at the same time.

Ross Vipond, a 24-year-old graduate student from Toronto on his third summer as a tour guide, related the one about the party crashers shortly after he booked his 38 customers in to The Empress Monday.

Back in Winnipeg, it seems, his tour (mostly late-middle-aged Americans) was booked into the same hotel as Hull.

The pair of live ones found out and decided they had to meet the hockey hero. So they crashed a private reception, didn't get turfed out and stayed for some time.

"But they were two hours late for dinner." Vipond is paid to worry about things like that.

And tour guides agree, the pay for worring about things like that is rotten.

Kean Salzer, a 23-year-old University of Indiana student who also hit Victoria Monday with a group of 25 from the American Midwest, says he gets a basic salary of $270 a month . . . which is not good.

But all expenses are paid, he points out, and he can count on averaging $10 a tour customer in tips.

VIPOND
paid to worry

Salzer, on his first tour of duty, tells about walking right into an airline strike with his first group.

They were stalled in Great Falls, Montana, for a day and a half before he managed to get connections to Denver.

In Denver he bade goodbye to Group One at 8:10 a.m. And he was due to meet Group Two for another glorious 14 days exactly five minutes later, same gate, same airport.

So what did he do?

"Went and grabbed a double scotch and forgot about it for a few minutes."

Vipond, a graduate in political science and economics, leads his tours out of Toronto, on an all-Canadian, all-train tour.

His most embarrassing moment happened in Jasper National Park some time ago, when he arrived with a group at the height of a mountain cloudburst, late at night.

He briefed his charges carefully, explaining that there would be a bus waiting in the parking lot right outside the rail coach doors to take them safe and dry to the hotel.

* * *

That done, he went about his other duties.

A few minutes later, when Vipond went to rejoin his flock, he found them . . . but no bus . . . in a dripping huddle in the middle of a black, empty parking lot.

What Vipond hadn't counted on, was the fact Jasper's railroad station is flanked by not one, but two, parking lots.

"They were not pleased to say the least."

Some of Viponds' customers are pearls . . . and some aren't. Like the little old lady from Florida.

She was booked into an upper berth for the trip.

"I thought this was kind of strange. She was fairly old, and I didn't think she should be climbing in and out of an upper," Vipond explained.

So he offered to arrange for her to have a lower, and explained it would only cost an extra $2 a day. She said great, and she took it.

But she wouldn't pay for it.

"Even though all her papers said she had an upper all the way."

She wasn't going to pay, no way. The company absorbed the $2 a day loss.

And when the tour was over she left Vipond a reasonable tip.

Howcum?

Vipond is also the one who was asked about dye in Lake Louise.

That one ranks right alongside the question from another American (I hope) who wanted to know if the bears at Jasper were specially trained.

Package tours are more common than you might at first think. Monday night alone, there were five booked at The Empress.

* * *

On the weekend there were perhaps 10 others at The Empress, The Imperial Inn, The Colony and The Tally-Ho.

So who takes them?

Salzer's group is "all from the Midwestern states and mostly over 55." That's a generous average . . . they're mostly retired, 65 and over.

Vipond's flock has "a median age of 55, and they're mainly from the States." That's generous, too.

Iguana anybody?

Reunion Marks Anniversary

Mr. and Mrs. Arthur Hayward, of 230 Government St., will celebrate their 60th wedding anniversary July 8 with a reunion which will be attended by 154 family members.

The Haywards lived on a farm at Leask, Sask., from the time of their marriage in 1912 until their retirement in 1948. They moved to Victoria in 1957.

Fill Up On GOODNESS

Choose flavorful PALM Cottage Cheese to accompany your summer salads . . . a really nice lunch box idea!
Remember PALM DAIRY products are healthy, appetizing, economical, and all PALM DAIRIES foods are locally processed from Vancouver Island milk.

PALM DAIRIES LIMITED

Message for Motorists

By SUSAN RUTTAN
Times Staff

Commuting to work has become a problem for Cindy Croker — she keeps ending up in the ditch.

Cindy, 19, drives a small motorcycle to and from her job in Victoria and her home in Shawnigan Lake, about 30 miles north, five days a week.

On her way, she says, she is regularly forced off the highway by passing motorists — sometimes as often as 13 times in one day.

She ends up on the gravel shoulder of the highway or, if there's no shoulder, partly in the ditch.

The incidents are beginning to take the joy out of motorcycling for Cindy. In fact, she's thinking of getting a car.

The problem often occurs going down the Malahat where there's only one lane for south-bound traffic, said Cindy. She is in this lane, going 45 to 50 miles per hour — her motorcycle can't go any faster — and a car comes up behind her, going 65 or 70 miles per hour.

Couldn't Pass Car

"If I were a car, he couldn't pass me," said Cindy.

"But as fate has it, I am merely a little bike . . . without beeping to warn me that I'm about to die, he sweeps past and forces me off the road onto the gravelly shoulder, if there is one."

When a car goes whistling by Cindy in the same lane as she's in, the force of the car speeding by her pulls her motorcycle toward the car.

"I've missed cars by three inches due to that little wonder of nature," she said. All she asks is that car drivers give a little warning beep on their horn so that she can pull over before they try to pass.

Cindy, a landed immigrant from Connecticut who has lived on Vancouver Island two years now, bought her Honda 100 in March.

"The reason I got a motorcycle in the first place is because I was afraid to drive a car," she said. She's been in eight car accidents in her life, mainly on icy winter roads in Connecticut.

"Now the motorcycle is more frightening than a car."

Cindy took the licence numbers of six of the cars who forced her off the road and asked the Saanich police department if she could find out who owned the cars.

Won't Make Trouble

"I don't want to make trouble for them," she said. She just wanted a chance to explain to them the hazards of passing her in the same lane. The policeman told her no one would listen to her, that she was better off just to give the licence numbers to them.

Sgt. Bill Chisholm, who handles traffic safety and education for the Saanich police department, says nothing much can be done for Cindy.

"I can sympathize with her because (the Malahat route) is a high speed highway," Chisholm said. Most cars would not want to slow down to 45 miles per hour when they normally go a lot faster.

"I think what is needed is a wider road to give a bike lane," he said. Bicycle and motorcycle traffic is increasing so much that "eventually bicycle paths are going to have to be provided."

"If I'm not on the highway I really enjoy (motorcycling)," said Cindy. "You have fantastic vision."

"It's kind of an unwritten thing about motorcyclists — they're all friends," she said. Once driving along a road on her small Honda she was joined by a group of boys riding big Harley-Davidson motorcycles.

"For two miles I was part of a motorcycle gang."

Cindy Crocker enjoys motorcycling away from highways

Victoria Fabric Shop Ltd.

Add Angles to Your Curves

Geometric Sports Cottons
45" wide. Exciting patterns in modern color co-ordinates. Reg. 3.49. SPECIAL, Yd. $2.98

Checked Italian Linens
56" wide. Eye-catching "Roman Summer" shades. Reg. 3.98. SPECIAL, Yd. $2.98

Striped Crimp Knit
60" wide. Good range of tempting twilight tones. Reg. 7.98. SPECIAL, Yd. $5.99

Open Daily — 9 a.m. to 5:30 p.m.
• Drapery Lining • Rods • Fabrics
• Pleating Kits and all other Accessories
1218 BROAD STREET 382-8541
(Between Yates and View)

Getting Married Again

JELLY SIDE DOWN
nancy stahl

Signing a 20-year mortgage is a bit like getting married all over again.

Granted, "those whom God has joined together" has a more romantic ring to it than "the party or parties of the second part," but at least you don't have to score C-plus or better on a blood test to own a house.

Of course on your wedding day you are bound together only by yet-untried ties of devotion. Last week we found ourselves lashed to each other by not only two children and a dozen monogrammed washcloths, but by a debt slightly larger than the Gross National Product of Lebanon as well. And the likelihood of unloading any of these on a passing stranger is about as remote as finding a pearl in a pistachio.

Unlike marriages, mortgage-signing ceremonies cannot be performed while parachuting in the nude out of an airplane over Cypress Gardens. Mortgages must be signed in lawyers' offices, which have 20-dollar-a-yard carpeting and smell like money. Your money.

Upon entering a lawyer's office, it is simple to tell what business his clients are waiting to transact. The smiling chap who is humming Pennies from Heaven has just inherited six miles of waterfront property on Miami Beach. The man who looks as if he is scheduled to have three impacted wisdom teeth extracted is waiting to sign a mortgage. While his whole life flashes before his eyes, his wife attempts to put up a brave front by leafing through a six-month-old issue of Business Week and making encouraging remarks like, "Fancy that! National Cash Register went up a whole point!"

Mortgages are a kind of legalistic stream-of-consciousness peom with semicolons where the periods should be and captialized words like PROVIDED and WHEREAS leaping up at you for no apparent reason, giving the whole document the appearance of a page from the book of Job.

"What do you think?" my husband asked me. I shrugged, indicating that I couldn't understand a word of it either.

"I suppose we might as well sign. We do have those monogrammed washcloths and all."

dear abby

Wait a Few Years

DEAR ABBY: I am writing to you because I am too embarrassed to ask anyone else and I need advice.

A year ago I married a blue-eyed blonde girl. She has a very fair complexion and her ancestors are German and Dutch. I also have blond hair, a fair complexion and blue eyes. My people are Danish and Swedish.

Three days ago we had our first baby, and it doesn't look anything like either of us. It has dark eyes, dark skin and dark hair. My wife says it must have inherited her father's dark skin which he acquired from working in the Pennsylvania coal mines most of his life. (Is this possible?)

My parents live far away and are begging for a snapshot of our baby, but I am too embarrassed to send one. I have no reson to mistrust my wife, but I am sick just worrying about what this could add up to. Can you explain it? — Worried.

DEAR WORRIED: After consulting some experts in genetics I am advised that the color of a baby's eyes and skin frequently are darker when the baby is newborn, so don't jump to any conclusions prematurely. Also, if TWO grandparents have dark coloring, it is possible to produce dark skinned, dark eyed, dark haired children, even though both parents are fair. However, her father's years in the coal mines cannot possibly affect the color of her child's skin.

DEAR ABBY: Larry and I are in our twenties and have been married for two years. We have been a happy couple up to this point except for one thing.

Last summer Larry started to bet on the horses, and ever since then he has been betting them regularly. He goes to school during the daytime, but he works a 4 p.m. to midnight shift. Right now he is off work with a broken leg (skiing) but he goes to BINGO every chance he gets.

The way Larry gambles we can't save anything. I work and do my part, but I can't carry the whole load.

If it weren't for Larry's gambling he would be a perfect husband. He doesn't drink or smoke and he is very respectable. He says he loves me and I come first, but I am beginning to wonder.

Have you any suggestions? — First (After Gambling)

DEAR FIRST: My guess is that Larry is a compulsive gambler, and unless he is willing to help himself, no one can help him. I can put him in touch with Gamblers Anonymous if he can't find it listed in his telephone directory. I'm not a gambling woman, but it's eight to five they can help him. Good luck.

DEAR ABBY: My parents are planning to send my ten-year-old brother to Europe this summer to visit his grandfather, whom the boy has never seen. Mother says it will be a "good experience" for him. But I'm not so sure.

I think to send a rather immature ten-year-old boy thousands of miles from home, alone, to a strange country to be with a strange man who speaks another language (which my brother has never heard) will hurt him psychologically. I am 23 and I know it would bother me. My brother isn't too keen on it.

This really troubles me, Abby. After all, how can a 90-year-old man take proper care of a young boy through sign language? (Grandfather speaks no English.)

Am I foolish to worry? — Desperate Sister.

DEAR DESPERATE: If your 90-year-old grandfather speaks no English, and lives alone, I can understand why the lad isn't "too keen" on it. If there are others in the family (or in the community) with whom he will be associating, it might be a good experience for him. Don't become "desperate" unless all the facts are in.

why join a gym for a year?
when you can have the results you want

In Just Weeks

Based on our actual records which show that an average Patron can possibly lose 10 inches within the first 10 visits from hips, waist, thighs, tummy and arms. Call now, today, to solve your figure problems.

OVERWEIGHT! ME!
NOT ANYMORE
SAYS MRS. M. GRIGGS

LOSE LBS. AND INCHES OR MONEY REFUNDED

YES YOU CAN TO A SLIM 138 LBS.

205 LBS. BEFORE SIZE 24

AFTER SIZE 12
Think — This could Happen to You

RESULTS GUARANTEED
Tell us the dress size you want to wear, and we will tell you how many visits it will take and guarantee in writing that you will reach your goal. In fact, so absolutely positive are we that you will obtain your objective, that, as stated in our guaranteed programme, we will refund your money if we fail. It's positive assurance that we back up our Guarantee 100%.

• NO DISROBING
• NO CRASH DIETING
• NO STRENUOUS EXERCISING
• WE ARE NOT A GYM

25% OFF TO FIRST 25 WOMEN TO CALL

Call Now TODAY Just **$2.00** PER TREATMENT

Losing weight is not a miracle at Hilton-Tru-Dimensions, it's a guarantee.
Call 383-4178 Now, Today — or Drop in for Your FREE Courtesy Tour and Figure Analysis
NO OBLIGATION
Improve Your Figure the Safe, Fast, Easy Way
HILTON-TRU-DIMENSIONS Ltd.
FIGURE SALONS
3025 Shakespeare St. (Opposite Hillside Plaza Main Entrance) Phone 383-4178
OPEN DAILY 9 TO 9 — SATURDAYS 9 TO 3

Free for the Asking

By HARRIET HART

A newly fallen meteorite can net you at least $100 from the Canadian government! The amount depends on the size and type of meteorite and how much you know about the fall.

The 16-page booklet Meteorites ("Les Meteorites") presents some basic facts about these so-called "falling stars" and what they divulge about the solar system. Demand for them is so brisk, because eight kinds of scientists are eager to study them.

Single copies of Meteorites ("Les Meteorites") are available from: Meteor Centre, National Research Council of Canada, Ottawa 7, Ontario KIA 0R8.

Please allow at least three to four weeks for delivery.

P.S!
Thinking of **COATS?** **PICCADILLY SHOPPE** has them. **BEAUTIFUL!**

STORK SHOP
SUMMER CLEARANCE
Sale Starts Wed., July 5th
20% - 50% OFF
All Summer Merchandise

SPECIAL MELTON **BLAZERS ½ PRICE**

STORK SHOP
665 Fort Street Downtown 384-0618

YOUR HOROSCOPE

Forecast for Wed., July 5, 1972

By SYDNEY OMARR

ARIES (March 21-April 19): Avoid any tendency to be extravagant. Gemini and Virgo individuals are in picture. You impress with sincerity, not needless spending. Be analytical. Find the reason for recent events. You are able to discern truth. Do so!

TAURUS (April 20-May 20): You get idea of what is needed, as opposed to what is merely desired. Slight disagreement on home front can be settled. Make conciliatory gesture. Don't permit pride to lead you astray. Take step toward harmony.

GEMINI (May 21-June 20): See through pretense. Avoid self-deception. Accent is on talk, gossip and secrets. Be discriminating. Separate fact from rumor. Pisces is involved. Friend may act in impulsive manner. Don't compound error.

CANCER (June 21-July 22): Friend who is extravagant may attempt to influence you. Heed your own counsel — and conscience. Live up to potential. Accept responsibility. Relationships are intensified. Nothing happens halfway.

LEO (July 23-Aug. 22): Finish what you start. Resist temptation to rush into project, situation. Aries figures prominently. Career possibilities, ambitions should be reviewed. You are consulted and rewarded. Past efforts pay dividends.

VIRGO (Aug. 23-Sept. 22): What you need is provided. Be aggressive. One who keeps secrets must be shaken if you are to get results. Means refuse to be satisfied with second-best — don't take back seat. Original approach succeeds.

LIBRA (Sept. 23-Oct. 22): Nothing occurs halfway. Commit yourself. Trust hunch and follow through on inner feelings. Aquarian is involved. Take chance on your own abilities. Lukewarm approach does not succeed. Go all the way.

SCORPIO (Oct. 23-Nov. 21): Lie low. Wait, perceive and observe. Let mate, partner take initiative. Be flexible. Display versatility. Sagittarian could aid in financial arrangement. Study legal documents. Review efforts in merchandising area.

SAGITTARIUS (Nov. 22-Dec. 21): Practical measures are necessary. Be alert, aware and thorough. You deal now with Aquarius, Scorpio and Leo persons. Health, travel, future plans are involved. You are busy, impatient. But you will get results.

CAPRICORN (Dec. 22-Jan. 19): Emotions take over; you speak your mind and express your feelings. The chips fall. Remember, however, that there is a tomorrow. Gemini and Virgo persons figure prominently. Hold something in reserve.

AQUARIUS (Jan. 20-Feb. 18): Impetuous actions now are costly. Obtain hint from Capricorn message. Strive to reach diplomatic accord. Those at home deserve your special consideration: Don't force, threaten or cajole.

PISCES (Feb. 19-March 20): Check itinerary. You may be well advised to postpone journey. Relative is cantankerous. Heed your own counsel. See situation as it actually exists. Another Piscean plays important role.

IF TODAY IS YOUR BIRTHDAY you are dynamic, magnetic, analytical, perceptive and somewhat self-indulgent. You have been spoiled by opposite sex. If single, marriage is on horizon. December will be the most significant month of 1972 for you.

To find out who's lucky for you in money and love, order Sydney Omarr's booklet, "Secret Hints for Men and Women." Send birthdate and 75 cents (no cheques) to Omarr Astrology Secrets, c/o The Times.)

DRIVE BY . . .
DROP IN . . .
Open 'til 9 p.m.
DONUT HOUSE
726 Johnson St.

WELCOME NEWS
from the
MARGO FLAIR for BEAUTY STUDIO

Dianne's many customers are sure to welcome her move back to a more central location. Years of experience in the Victoria area have gained for Dianne the confidence of many satisfied customers. If you too would like to benefit from this wide experience in the care of all types of hair, please phone early for an appointment.

MISS DIANNE

MARGO
FLAIR FOR BEAUTY STUDIO
In the "Simpsons-Sears Mall"
Hillside Shopping Centre
382-9178

Cooking With Sour Cream

Sour cream is a cultured milk product made from fresh cream containng between 16 and 18 per cent butterfat.

When cooking with sour cream a few rules should be noted:

- Use salt as sparingly as possible as too much salt may curdle sour cream.
- Take care when adding sour cream to hot mixtures as sour cream is acid and tends to curdle when heated. This is especially true if there is another acid present, such as lemon juice.
- Sour cream should be stirred into hot mixtures, one spoonful at a time at the very end of the cooking period and a little flour stirred into the cream helps prevent curdling.
- A sour cream mixture should never be allowed to boil. It should be brought to the table immediately.

Period Charm With Modern Comfort

This is the last of four articles on renovated homes in the Victoria area.

90-year-old home on West Bay retains Victorian look

Entrance hall features winding staircase, period paper

By ANN DUNSMUIR
Times Staff

When Mr. and Mrs. G.V. Laurenson bought their 90-year-old house overlooking West Bay, it needed a new roof, its ceilings were in poor shape, much of the exterior trim was missing and baseboards, doors and window frames of solid cedar had been covered with layers of paint.

The house had been divided into two apartments but they had been allowed to fall into a dilapidated condition.

Stairs leading to the one room Mansard storey had been walled off and a previous owner had attempted to modernize the interior with contemporary light fixtures and wallpaper.

The house was built in 1893 by Captain Victor Jacobson, owner of several Victoria-based sealers. Mrs. Laurenson is now determined to restore the house "as closely as possible" to its original appearance.

Soon after the Laurensons bought the house nine years ago, Laurenson repaired the roof, replastered the ceilings and repaired or replaced damaged exterior trim. The couple spent months stripping paint from cedar woodword and hardwood floors.

Original double doors had been replaced by an "ugly modern" door that didn't suit the character of the house and the second storey, ornamental ironwork had disappeared.

Mrs. Laurenson found a pair of double doors in a second hand store. Her husband replaced the panes with stained glass bought at a demolition sale. The iron work, however, had to be made to order.

Walls are now covered with wall papers in the floral designs and muted colors so popular in Victorian times.

The search for period light fixtures, hardware and furniture has taken nine years and is still going on.

Mrs. Laurenson pointed out that most couples buying an older home expect to spend money for repairs but probably have little idea of the amount of time they will have to devote to the project.

She couldn't begin to estimate the cost of restoration.

"You're always buying a bit here and a bit there over the years. One time you spend 50 cents and the next $100.

"Your own time is what counts most," Mrs. Laurenson said.

If Captain Jacobson ever took his sealer into Lang Cove off Esquimalt Harbor he would have noticed a three-room workman's cottage near the shore.

This old home, thought to have been built in the 1870s, is being renovated by its owner, architect Peter Cotton. His plans call for a combination of period charm and contemporary comfort.

Previous owners added a kitchen, sun porch, bathroom and attic. Cotton has moved the bathtub (formerly located in front of the only window in the washroom) and has added an antique sink with only one faucet. A dial set in the wall above the basin switches the water supply to hot or cold.

Restoration of the two bedrooms and the living room is almost complete. Plaster was stripped from the walls, and insulation and gyprock installed.

Floors throughout the finished part of the house have been painted wedgewood blue. Walls are covered by Victorian-style wallpapers.

Cotton blocked off a narrow hall that ran the length of the house and replaced it with a short connecting passage from entrance hall to living room. The original hall has been converted into roomy cupboards.

When the kitchen and dining area are completed, work will begin on the attic. Cotton plans to add a skylight and a third window which will overlook the harbor.

Although he expects to live in the house himself someday, Cotton is planning to rent when renovations are completed.

It would be a perfect location for an enemy agent. There should be an excellent view of the dockyards and CFB Naden from the upstairs study.

Workman's cottage built in 1870s future home for local architect

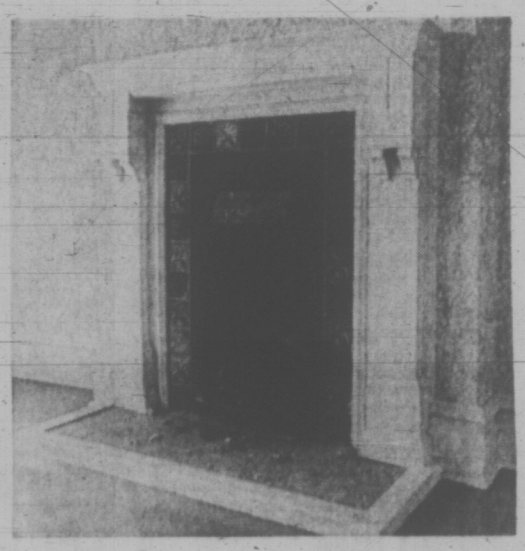

Quaint English fireplace installed

Little Fat in Milk Powder

Skim milk powder is made from freshly pasteurized milk from which all but a trace of the butterfat has been removed.

The skim milk is partly concentrated in a vacuum process before being sprayed as a fine mist under pressure into a heated chamber.

Here it dries almost at once and forms into powder. This powder is then moistened and redried in a special process when it forms larger granules that dissolve instantly in water.

"THE ISLANDER LIMITED" EXPRESS

Leaves Victoria daily at 12:45 p.m. for Duncan, Nanaimo, Courtenay and Campbell River (5 minute connection at Nanaimo for passengers travelling to Port Alberni). Additional frequent schedules to all Island Centres.

V. I. Coach Lines

"We do Take Good Care of You"

710 Douglas Street

385-4411

Bonus to Parents For Having Babies

ATHENS (AP) — The greek government is encouraging couples to have three or more children. A montly bonus of 500 drachmas, or $17., will go to parents for each child from the third onward.

Many countries try to discourage a growth in population, but some authorities say this country will have practically all old people by the year 2000 unless something is done now. Population is growing at about half the average for the rest of the world.

The deputy economy minister, Sotirios Agapitides, concedes that "Greece's social evolution is proceeding at a faster pace than its economic progress."

Cities have been absorbing more and more rural population. Architects and city planners have tried to cram as many people as possible into as small a space as possible. Clusters of apartment dwellings have appeared in the major cities. The average blue or white-collar worker can afford only two or three-room flat — just large enough for one or two children.

Although illegal, abortions are relatively inexpensive and easy to obtain.

Emigration is another factor keeping the population down to 8.6 million.

Sex Education Needs Human Approach

TEL AVIV (Reuter) — Sweden's worldwide reputation as a sexually enlightened society belies a nation haunted by old value systems, prejudices and taboos, a female Swedish sexologist told an international symposium on sex education in this Israeli city Monday.

Dr. Maj-Briht Bergstrom-Walan, of the Swedish Institute for Sexual Research in Stockholm, told the symposium claimed to be the first of its kind that sex education in Swedish universities and teachers' colleges is miserable or non-existent.

She also called for a less clinical and more human approach in sex education to show how one displays tenderness to another.

Some 600 doctors, teachers, educationalists and other specialists from 20 countries are attending the four-day symposium.

"Sweden has gained the reputation of being an unprejudiced, tolerant and open nation when it comes to sex because of its 15-year-old compulsory sex education program, its sex information films and its literature on sex for all ages.

"But how deep is this freedom from prejudice?

HONDA
URGENTLY NEEDS
TRADES
"World of Pleasure"
PEARSON

HEARING AIDS

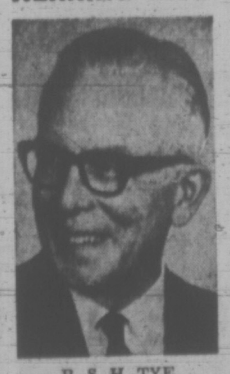

B. S. H. TYE

Hearing Aid Specialist since 1938, invites you to take on trial a Radiocar hearing aid adjusted to your individual requirements. Victoria Hearing-Aid Co., 209 Yarrow Bldg., 645 Fort St., Phone 383-5125. ($50.00 Hearing Aid Available).

MAVERICK

If you've never bought a car of your own before.

It's much like decorating a favourite room. Expressing your individuality in a selection from three smart models. Picking from 16 high-style colours. Selecting the interior trim of your choice. Indulging your fancy with optional niceties like air conditioning or a stereo radio. And having all the buying and servicing details taken care of expertly by your friendly Ford Dealer. Talk it over with him, today.

FORD MAVERICK
Ford

Munday's

Sale Spectacular

continues tomorrow

Bally Swiss, reg. $33 - $53. NOW 25.95, 31.95
Amalfi, reg. $33 - $41. NOW 21.95, 25.95
Florsheim, reg. $28. NOW 19.95

Joyce, reg. to $23. NOW 15.95
Bandolino, reg. $19 - $27. NOW 13.95, 15.95
Murray-Selby, reg. $28. NOW 19.95

Ferragamo, reg. $30 - $55. NOW 21.95
D'Antonelli, reg. $27. NOW 19.95
Wallace, reg. $28 - $31. NOW 19.95, 21.95

Summer Sandals, reg. $14 - $24. NOW 9.95 - 13.95
Espadrilles, reg. $11. NOW 6.95
Handbags, 30% to 50% off

SHORT LINES
reg. to $24. NOW 11.95
reg. to $30. NOW 15.95
reg. to $55. NOW 21.95

Compare these values and shop early

Munday's

1203 Douglas St.
383-2211

ALL SALES FINAL AT SALE PRICES

MONSTER HUNTER WANTED

KELOWNA (CP) — Wanted: One monster hunter. Experience required. Must be able to recognize monsters on sight.

An ad along these lines might be in the mind of Kelowna officials, who have just been informed that personal matters will prevent a member of the Loch Ness Investigation Bureau from studying Kelowna's Okanagan Lake for signs of British Columbia's own aquatic monster — Ogopogo.

Bill Stevenson, manager of Kelowna's Chamber of Commerce, said he has been informed by the investigation bureau that their representative, a Mr. Deneshaw of Scotland, had found it necessary to cancel a visit which has been in the planning stage for several weeks.

Chamber president Douglas MacLachlan expressed disappointment: "There haven't been any extensive studies on the Ogopogo compared with the Loch Ness monster. We hoped it would spark enough interest to start a proper scientific study."

Many residents of the Lake Okanagan area claim to have seen Ogopogo. Similarities between the lake and Loch Ness are cited as evidence that both bodies of water may harbor creatures unknown to science.

b.c. briefs

Police Accept Pact

VANCOUVER (CP) — About 780 Vancouver policemen voted 80 per cent Monday night in favor of accepting a new contract with the Municipal Labor Relations Bureau, bargaining agent for the city.

The two-year agreement giving policemen a 15½ per cent pay boost replaces their previous contract, which expired Dec. 31, 1971.

Policemen will receive a nine-per-cent wage increase in 1972, retroactive to Jan. 1, and an additional increase of 6½ per cent in 1973, based on 1971 wages.

The basic rate for a first-class constable under the old contract was $887 per month.

★ ★ ★

Climber Rescued

CHILLIWACK (CP) — Don Heller, 28, of Seattle, was in hospital Monday with a broken leg after being rescued by helicopter from the 7,600-foot level of Mount Slesse where he was injured Sunday while climbing with three companions. One of the men climbed down the mountain to get help while the others remained with Heller on the mountain overnight. All were from Seattle.

★ ★ ★

Weekend Be-In

MISSION (CP) — About 1,000 young people held a weekend "be-in" on the former federal penitentiary site north of here. Mayor Neville Cox said the municipality has no control over the property and that he has been in touch with federal officials to determine future policy in such cases. Several residents complained about noise but there were no incidents.

HOLIDAY TIME

Time you decided whether you are going to battle the Freeways, make your own last-minute Motel reservations, do your own thing? My advice —leave yourself a week at the end to recover from the Strain and Frustration, OR Phone 384-1432 and ask about:

CALIFORNIA SUNSHINE SPECIAL

July 13th to 24th: ten days of carefree travel, including a Big Day in Disneyland, another at Universal Studios and one in Tijuana, Mexico and more. Just $170 each for Mum and Dad and $50 for Children under 12.

WATERTON AND GLACIER PARKS

July 22nd-28th, could be one of the finest weeks of your life. Through the Kootenays, to Waterton Lakes, to Glacier National Park, over thrilling Logan Pass, to Spokane, over Snoqualmie Pass to Tacoma and home. See the beauty of B.C., Alberta, Montana, Idaho and Washington. As low as $123.00.

DAY TOURS

Fantastic Days of Fun in the Sun.

July 8th: A repeat of our popular **HURRICANE RIDGE TOUR:** $10.50.

July 15th: A Bus-Cruise to lovely Salt Spring Island then to Vancouver to Stanley Park and the Zoo: $9.75.

July 22nd: Experience fabulous **Mount Baker,** from close up: $11.00.

July 29th: Whidby Island and Deception Pass, via the San Juan Islands. A Tour of Beauty: $10.50.

CAPITAL TOURS

403-645 Fort Street

384-1432

Shop Woolworth

BARGAIN DAYS

THE BARGAINS START AT 8 8c AND GO UP TO 58.88

JULY 5th to 8th

Women's & Teen Wear

LADIES' T-SHIRTS Sleeveless: Assorted solid colors. Sizes S.,M.,L. 2.88

LADIES' HOT PANT SETS Sleeveless, mock turtle, striped top with plain pants, in assorted colors. Made of polyester and nylon. Sizes S.,M.,L. 5.88

LADIES' SHORT SET 2-piece set, striped top and solid colored bottom. 100% nylon. Sizes S.,M.,L. 4.88

LADIES' TANK TOPS Sleeveless and short sleeves. Solids and stripes. Sizes S.,M.,L. 1.88

LADIES' T-SHIRTS Striped and plains, nautical style, short sleeves. Mauve, brown, navy, white, red/white, navy/white. Sizes S.,M.,L. 4.88

LADIES' HOT PANTS 100% nylon, two-tone summer colors, sizes 10 - 18. 1.88

GIRLS' T-SHIRTS All striped or plain with striped neck, tie front or zipper front. Assorted colors. Sizes S.,M.,L. 1.88

Infants & Childrens Wear

GIRLS' SHORTS Nylon shorts with a cuff, elasticized waist. Solid red, navy, white and others. Sizes 2 - 3X. 88c

GIRLS' SHORTALL Stretch terry. Pointed collar, 2 toned, 2 pockets. Sizes 4 - 6X. 1.88

GIRLS' SWIMSUIT Stretchy nylon, 1 piece. Lined top with 6 buttons on front, fancy buckle, in red, royal, lilac. Sizes 4 - 6X. 1.88

CHILDREN'S PLAYSHORTS Stretchy nylon. Tubular elastic waist, with cuffs, imitation fly front. In navy, lilac, brown, bone, red. Sizes 4 - 6X. 88c

BOYS' SWIM TRUNKS Wide range of boys' stretch nylon trunks, front key pocket. Assorted colors. Sizes 4 - 6X. 1.88

BOYS' TOPS Striped tops in assorted colors. Sizes 4 - 6X. 2 for 1.88

GIRLS' BODY SHIRTS 100% nylon. Round neck or collar, short sleeved. Navy, red, yellow, white. One size fits 7 - 10, and other size fits 10 - 14. 2.88

Smoking Supplies

DIAMOND CUT ASHTRAYS Ideal for home or cottage, brightens up any table. 88c

DOMINOS Fun for the entire family. 88c

Women's Accessories

PANTY HOSE One size in beige and spice. 2 for 88c

LADIES' SPORT BRIEF Magic clinging leg band holds up panty hose, prevents sagging and wrinkling. Ideal as sports brief or under beach wear. White only. Sizes S.,M.,L. 1.88

LADIES' BIKINIS Multi-colored bikinis in S.,M.,L., lovely colors to choose from. 88c

LADIES' SCARVES Can be worn many different ways. Lots of colors to choose from. 88c

Family Footwear

LADIES' MULE SANDAL Ideal for the beach or around the house. Sizes 5 - 9 in assorted colors. 88c

CHILDREN'S RUNNERS Gore loafers, oxford 3-eye tie. Red or navy. Sizes 6 - 10. 88c

Lunch Counter Specials

CHICKEN BURGER PLATTER Fillet style tender chicken on toasted bun. French fries and a sliced tomato on lettuce. Great treat! 88c

Men's & Boy's Wear

MEN'S T-SHIRTS 100% nylon. Short sleeves, zipper front, one breast pocket. Assorted colors. Sizes S.,M.,L. 1.88

MEN'S SOCKS Assorted colors and sizes. 2 for 88c

HE AND SHE JEANS Brushed denim with flare bottoms and low cut waist. Blue, brown, beige. Sizes 28 - 36. 5.88

BOYS' T-SHIRTS Stripes or plains, round neck or collar. Sizes 8 - 16. 2.88

BOYS' COLORED BRIEFS 3 per package. Double seat. Blue, green, gold. Sizes S.,M.,L. 1.88

MEN'S AND BOYS' RUNNERS Low cut runners in white. Sizes 1 - 10. 88c

BOYS' JOGGING SHOES White with blue stripes. Sizes 3½ - 6. Excellent value! 2.88

MEN'S TIES An assortment of stripes, and plains, in a variety of colors. 2.88

MEN'S SHIRTS Polyester and cotton, perma press. Assorted colors and patterns. Sizes S.,M.,L. 2.88

MEN'S GOLF JACKETS Polyester and cotton. 2 front pockets. Beige, gold, brown, navy. Sizes S.,M.,L. 5.88

Fabrics & Notions

CONE THREAD 2500 yard spools in white or black thread. 88c

SUNGLASSES Look your best this summer, wear the latest look in glasses to complement your wardrobe. Wire rims or plastic frames. 1.88

POWER CUT SCISSORS Battery operated scissor, cuts smoothly in straight lines or curves, eliminates tired fingers and hands. Has tempered steel cutting edges. 1.88

THREAD 12 spools per package, 50 yards each, in assorted colors. 2 for 88c

HAIR ROLLERS Assorted sizes and types. Your choice for only 88c

WIGS Assortment of long and short shags in a variety of shades of brown and blonde, and streaked. 2.88

PRINTED COTTON Perma-press cotton in a variety of colors, 45" wide. 88c

POLYESTER CREPE 45" wide in an assortment of lovely colors. 1.88

BURLAP 36" wide in green, blue, beige, purple. Yd. 88c

IRON-ON PATCHES Repair and reinforcement patches for knees, elbows, cuffs, seat. 2 for 88c

Health & Beauty Aids

SUDDEN BEAUTY HAIR SPRAY Regular or super hold. 16-oz. size 88c

SHAVING OR MAKEUP MIRROR One side regular, one side magnifying. 88c

LADY PATRICIA SHAMPOO For beautiful shiny hair. Choose from egg creme, for dry hair, or with protein, safe for color treated hair. 15-oz. size 88c

VASELINE Pure petroleum jelly, helps prevent diaper rash, soothes chapped skin. Contained in plastic nursery jar. 12-oz. size 88c

TWINKLE BUBBLE BATH For a mild refreshing bath. 32-oz. size 88c

CLOSE-UP TOOTHPASTE Toothpaste and mouthwash in one family size. 88c

COSMETIC BAG 2 per package. Large roomy gusset-style with zipper and a rectangular style. Pink, blue, yellow and green floral patterns. 88c

BARGAIN PRICED

10-Speed Bicycle

It has 21" frame, derailleur gear system, caliper, brakes, dropped handle bars, side pull brakes, comfortable padded seat, "Rat Trap" pedals, tires are full 27 x 1¼" with gum sidewalls. Cycling is great fun!

58.88

BARGAIN PRICED

Crimpknit

60" wide in a rainbow of latest colors. Machine washable.

2.88 yd.

BARGAIN PRICED

Pastels White Heather

Imported from England in a variety of delicious flavours.

.88 lb.

BARGAIN PRICED

Lawn Chairs

In bright beautiful summer colors of orange and yellow.

3.88

BARGAIN PRICED

MEN'S Double Knit Pants

100% polyester knit, with flare leg. Western pocket, wide belt loops, plain shades of navy, brown, plum, silver grey, tan. Sizes 28-42.

9.88

Jewelery - Novelties

SWISS WATCHES Guaranteed one full year. Assorted men's, ladies', teen styles. All with Swiss movements. 5.88

ASSORTED JEWELLERY Assortment of earrings, bracelets, necklaces. Your choice 2 for 88c

Writing Supplies

PHOTO ALBUMS Eliminates paste and corners, transparent film holds photos firmly in place and protects them. Floral designed covers. 1.88

BIG WRITING SET 3 fine point ball pens, blue, red, black, 6 all purpose pens for office, home or school 88c

NORTH RITE PEN AND REFILL Your choice of black or blue ink, medium point. 2 for 88c

Cameras - Films

POLAROID "ZIP" CAMERA New black and white camera, gives you new square pictures in just 30 seconds, uses Type 87 film. 11.88

KODAK SUPERMITE FLASHOLDER Uses new low-cost extra tiny AG-1 bulbs 2.88

Music & Records

PORTABLE RECORD PLAYER 4-speed stereo. Available in red or black. 18.88

L.P. RECORDS Broad selection of titles on a wide number of labels. Scope includes all types of music. 88c

45 R.P.M. RECORD CARRYING CASE Save your favorite Top 50 records in this durable and light-weight case. 1.88

From the Candy Dept.

MR. FREEZE POPS Liquid pops in plastic tubes, 32 per pack. Just freeze 'n eat! 88c

ASSORTED CANDY Assortment of packaged candy, such as mints, jujubes, etc. 4 pkgs. 88c

PLANTERS PEANUTS Dry roasted peanuts, 12-oz. jar 88c

BROKEN BARS Fresh and delicious broken nut rolls. 2 lbs. 88c

Toys & Playthings

LAWN DARTS New exciting outdoor game for the whole family. You can play it on the lawn or at the beach. Contains 4 darts to a set. 3.88

PLASTIC GARDEN TOOLS You get a spade, a shovel, and a rake, in red, blue, yellow. 2 for 88c

ALL SPORTS HELMET This helmet has fully adjustable head band and chin strap, removable snap-in accessories, includes shatterproof visor, football face guard, baseball peak. Good for any sport! 3.88

SWINGING GYM SET Gym set has sturdy tubular steel frame, 2 swings for flying high, weight tested chains, sky scooter with safety seat. 17.88

Houseware Buys

KITCHEN GADGETS An assortment of kitchen utensils such as cheese slicer, meat tenderizer, wire whipper, etc. Your choice 2 for 88c

MACTAC VINYL Self adhesive vinyl covering, pre-cut to 108"x18", in assorted patterns 2 for 1.88

FROG SOAP DISH Holds soap, scouring pad, sponge, keeps bathroom or kitchen tidy, available in white or blue 88c

DOOR KNOB COVERS Fits most door knobs, decorates and protects, available in gold/black, white/gold. 2 per package 2 for 88c

Bedding & Drapes

TIER AND VALANCE SET Washable and color fast, little or no ironing needed. Tier: 29 x 36; Valance: 9 x 50. In assorted colors. 2.88

INFLATABLE PILLOW Flower design bath cushion made of vinyl, pretty colors. 88c

DECORATIVE SHOWER CURTAIN HOOKS One set of 12, all plastic hoods, add a touch of elegance to your bathroom. 88c

TOSS CUSHIONS Lovely floral patterns and prints in assorted colors. 88c

Household Needs

"ELDORADO" BEVERAGE SET 10 piece set, glass tumblers with rippley effect. Available in avocado or gold 1.88

PARTY COASTER SET In colourful plastic. Boxed set of 8 decorative party coasters. Pretty flower pattern in centre 88c

MARQUISE ENAMEL COOKWARE 7 pce. decorated cookware consists of two different size saucepans, dutch oven, frying pan 26.88

SALAD BOWL SET 7 pce. wood tone salad set, consists of 10" large bowl, 6-6" individual bowls, fork and spoon. 2.88

MUG TREE SET 4 ceramic mugs with metal mug tree, looks lovely on kitchen counter 1.88

CRYSTAL STEMWARE Assortment of crystal glasses, 4 to a package, choose from cocktail, liqueur, parfait, sherry, brandy or whiskey sour glasses 1.88

SPIRAL TUMBLERS 4 per package, 10 oz. size 88c

PLASTICWARE ASSORTMENT Includes laundry baskets, silverware trays, 4-pce. bowl set, dish drainer, garbage can, etc., your choice of lovely colours 88c

ICE CUBE TRAYS Multiple stacking ice cube trays, 4 per package 88c

EMBASSY DISH CLOTHS Six 100% cotton dish cloths in woven check multi-color design. Size 14"x14" 88c

PITCHERS 64 oz. size for mixing, storing, serving. Unbreakable, available in yellow, blue, orange 2 for 88c

PITCHERS 100 oz. size with stay on tight fitting spout cap. Available in orange and green 88c

BEER MUGS Lovely bubble glass with handle, holds 13 oz. 3 for 88c

DINNER SET 16 piece set consists of 4 cups, 4 saucers, 4 dinner plates, and 4 bread and butter plates, lovely patterns to choose from 3.88

SILVERWARE SET Stainless steel, service for six, delicately designed 5.88

CHIP FOAM 1 lb. bags, for a variety of uses. 2 for 88c

SAUCEPAN SET Heat saving, flavour saving, made of porcelain enamel, easy to clean, 2 per package 1.88

WEATHER-PROOF LANTERN For home, camping, auto, boating, uses 2 regular "D" batteries 88c

FACE CLOTHS 100% cotton, size 12x12, choose from solid colors, stripes, patterned or floral prints all in assorted colors 3 for 88c

Floor Coverings

SCATTER MATS 100% rayon pile with latex back. Size 24" x 36" in gold, green, hot pink, mauve, melon, blue. 3.88

PET CARPET MAT Made just for your pet, pile carpet in assorted colors. 1.88

Enjoy the things you want today... CHARGE IT.

USE THESE CARDS IN WOOLWORTH STORES ACROSS CANADA

386-2121

CLASSIFIED ADVERTISING

Vancouver Island's Largest Shopping Centre in Print

386-2121

BOX REPLIES
All replies to private box numbers available from 8:00 a.m. to 6:00 p.m. Monday to Friday inclusive.
Victoria Press Box numbers available on request. Charge $1.50.

OFFICE HOURS
Classified Counter, 8:00 a.m. to 6:00 p.m. Business Office, 9:00 a.m. to 5:30 p.m. Monday to Friday inclusive.

* * *

OFFICE CLOSED SATURDAY

* * *

TELEPHONE HOURS
8:00 a.m. to 8:00 p.m. Monday to Saturday inclusive.

* * *

CLASSIFIED COPY DEADLINES

Regular classified advertisements may be placed at the counter, 8 a.m. to 5:00 p.m. on the day prior to publication, Monday to Friday inclusive. By telephone, 8:00 a.m. to 5:00 p.m. Monday to Saturday inclusive.

All classified semi-display copy must be in the possession of Victoria Press Ltd., 2631 Douglas Street, by 4:00 p.m. on the day prior to publication, with the exception of that copy for Sunday Colonist must be in by 4:00 p.m. Friday.

FULL COVERAGE CLASSIFIED RATES

REGULAR CLASSIFIED LOCAL RATE
One day, 9c per word per day.
Three consecutive days, 8c per word per day.
Six consecutive days, 7c per word per day.
1 6-pt. heading or white space allowed to be charged at 5 words.
Minimum advertisement 10 words and $1.00.
Each initial, sign, group of figures and abbreviation counts as one word.

SEMI-DISPLAY LOCAL RATE
Ads requiring a style other than that mentioned above will be charged by the measured agate line (14 agate lines equal 1 inch).
One day, 40c per line, $5.60 inch.
Three consecutive days, 35c per line, $4.90 inch.
Six consecutive days, 30c per line, $4.20 inch.

NATIONAL RATE AND OUT-OF-PROVINCE RATE
Regular classified, 10c per word per day.
Semi-display, 43c per line per day, plus 10% if both type sizes are used.

Birth Notices, $2.00 per insertion for standard message of 30 words or less, 8c each additional word or initial.
In Memoriam notices, Cards of Thanks, Death and Funeral Notices, not exceeding 12 lines, $3.50 first insertion and $2.65 subsequent insertions. Each additional line, 35c daily.

Births, Deaths, In Memoriam Notices, Cards of Thanks, Personals not accepted by telephone.
Single paper rates on request.

SUBSCRIPTION RATES
Wherever carrier service is maintained, $3.00 per month.
By mail—
Canada, $3.50 per month, $10.00 per 3 months, $39.00 per year.
United States, $4.00 per month.
Saturday Only—
Canada, 25c per copy, $13.00 per year.
United States, 30c per copy, $15.60 per year
Commonwealth and Foreign rates upon request.
Mail subscriptions are payable in advance
Authorized as second class mail, Post Office Department, Ottawa.
Member Audit Bureau of Circulations

TERMS OF PUBLICATION
The Victoria Press Ltd. shall not be liable for non-insertion of any advertisement beyond the amount paid for such advertisement
In the event of an error occuring the liability of Victoria Press Ltd. shall not exceed the charge for the space actually occupied by the item in question.
All claims on error in publication shall be made within 12 hours thereafter and if not made shall not be considered. No claim will be allowed for more than one incorrect insertion nor for errors not affecting the value of the advertisement.
All estimates of cost are approximate. Advertisers will be charged with space actually used.
All advertising copy will be subject to the approval of the Victoria Press Ltd., who reserve the right in its sole discretion to classify, reject or insert copy furnished.
Advertisements must comply with the British Columbia Human Rights Act which prohibits any advertising that discriminates against any person because of his race, religion, sex, colour, nationality, ancestry or place of origin, or because his age is between 44 and 65 years, unless the condition is justified by a bona fide requirement for the work involved.
While every endeavor will be made to forward replies to box numbers to the advertiser as soon as possible, we accept no liability in respect of loss or damage alleged to arise through either failure or delay in forwarding such replies, however caused, whether by negligence or otherwise.

CIRCULATION REPRESENTATIVES
Duncan, Chemainus—
P. J. Rogers 746-6181
Lake Cowichan—
P. Edwards 749-6771
Nanaimo—
R. Lakey SK 3-2766

United States Representatives
MATHEWS SHANNON and CULLEN, INC
New York, Boston, Chicago, Detroit, Philadelphia, Pittsburgh, Cleveland, Syracuse, Charlotte, Atlanta, Cincinnati

DUNCAN BUREAU
262 Station Street (Hamilton Electric Building) Office and telephone hours 1 p.m. to 5 p.m. Monday to Friday, inclusive.
PHONE DUNCAN 746-6181

CLASSIFIED SERVICE FOR DUNCAN COWICHAN-VALLEY CHEMAINUS RESIDENTS
Classified Ads phoned in to our Duncan office 746-6181 before 3:30 p.m. will appear in the following day's papers.

PHONE DIRECT 386-2121 TO PLACE YOUR CLASSIFIED AD

CLASSIFICATION INDEX

VITAL STATISTICS
1 Births
8 Card of Thanks
5 Deaths and Funerals
10 Funeral Directors
9 In Memoriams

NOTICES
14 Announcements
16 Catering, Banquets and Reception Rooms
15 Coming Events and Meetings
20 Lost and Found
11 Monumentals
18 Places to Visit
17 Restaurants

EMPLOYMENT
26 Female Help Wanted
21 Male Help Wanted
25 Male or Female Help Wanted
29 Situations Wanted Female
30 Situations Wanted Male
31 Situations Wanted Male or Female
27 Teachers Wanted

BUSINESS SERVICES AND DIRECTORY
36 Business Services and Directory

PERSONAL SERVICES
33 Bands, Musicians and Orchestras
40 Business Personals
43 Dancing
42 Education
71 Music Teachers
39 Personals
32 Trade Schools
38 Travel

MERCHANDISING
83 Aircraft
117 Antiques
78 Bicycles
80 Boats and Marine
65 Building Supplies
93 Cameras, Supplies and Photo Finishing
127 Chicks, Poultry, Hatching Eggs, Supplies
135 Farm Implements
12 Florists
60 Fuel
97 Furniture
120 Garden Supplies
99 Groceries, Meat and Produce
130 Heavy Equipment and Machinery
128 Livestock, Supplies and Events
100 Miscellaneous for Sale
103 Miscellaneous Wanted
109 Miscellaneous to Rent
77 Motorcycles
70 Musical Instruments
125 Pets and Supplies
96 Ranges, Stoves and Furnaces
92 Sporting Goods
115 Swaps
63 Timber
98 TV, Stereo, Radio Sales and Service
112 Wanted to Rent, Miscellaneous

AUTOMOTIVE
164 Auto Body Work and Painting
162 Auto Repairs, Service and Towing
168 Campers and Trailers
166 Cars and Trucks Wanted
150 Cars for Sale
151 Foreign, Import and Sports Cars
149 Mobile Homes and Parks
149 New Car Directory
160 Parts, Accessories
158 Tires
154 Trucks and Buses
156 U-Drive and Auto Washing

ACCOMMODATION
185 Convalescent and Rest Homes
175 Hotels
178 Summer Resorts
181 Tourist Accomodation

RENTAL
201 Apartments to Rent, Furnished
200 Apartments to Rent, Unfurnished
203 Apartments Wanted
206 Duplexes to Rent
207 Duplexes Wanted to Rent
202 Furniture to Rent
215 Halls, Warehouses, Stores and Offices to Rent
197 Housekeeping Rooms to Rent
199 Housekeeping Rooms Wanted
211 Houses to Rent, Furnished
210 Houses to Rent, Unfurnished
212 Houses Wanted to Rent
190 Room and Board
191 Room and Board Wanted
193 Rooms to Rent
194 Rooms Wanted

FINANCIAL
155 Automobile Financing and Insurance
233 Mortgage Loans and Insurance
234 Mortgages for Sale
230 Personal Loans and Insurance
235 Wanted to Borrow

REAL ESTATE
280 Acreage for Sale and Wanted
240 Business Opportunities
241 Business Opportunities Wanted
260 Churches
247 Commercial or Industrial Properties
258 Condominiums and Townhouses
253 Country Homes and Properties
270 Exchange Real Estate
290 Farms for Sale and Wanted
263 Garages for Sale, Rent, Wanted
293 Gulf Islands Properties
250 Houses for Sale
265 Houses Wanted to Buy
295 Listings Cancelled
268 Listings Wanted
271 Lots for Sale
294 Mainland and Out-of-Province Properties
273 Property for Sale
274 Property Wanted
244 Revenue Property
245 Revenue Properties Wanted
285 Up-Island Properties
256 Waterfront Properties

NOTICE OF COPYRIGHT

Full, complete and sole copyright in any advertisement produced by Victoria Press Ltd. is vested in, and belongs to, Victoria Press Ltd.; provided, however, that copyright IN THAT PART AND THAT PART ONLY of any such advertisement consisting of illustrations, borders, signatures or similar components which is, or are, supplied to Victoria Press Ltd. by the advertiser in the form of engravings, matrices, casts, etc., and incorporated in said advertisement shall remain in and belongs to the advertiser.

1 BIRTHS

DE CUNHA — Born to Mr. and Mrs. E. P. De Cunha, 4979 Cordova Bay Rd., at Royal Jubilee on June 27, 1972, a son, Andrew Peter.

D'GAL — Born to Mr. and Mrs. Ralph D'Gal, 608 Kildew Road, Victoria, B.C., at Victoria General Hospital, on June 27, 1972, a daughter Judith Carolyn, 7 lbs. 2 oz. Thanks to Dr. M. Roach and Dr. E. C. Prevost.

LE JEUNE — Born to Mr. and Mrs. Jerome P. Le Jeune, 418-1300 Yates at Royal Jubilee on June 28, a son, Joshua Paul, 5 pounds, 5 ounces.

McTAVISH — Bobby and Christine proudly announce the arrival of their baby sister, Laura-Lee Elaine, born June 27, 1972, 7 lbs. 15 oz., at Queen Victoria General Hospital. Proud parents are Gus and Sandi of 1035 Londonderry Rd. Many thanks to Dr. C. Borsman and Dr. J. E. Petersen.

RABEY — Born to Mr. and Mrs. Walter Rabey, 2215 Ardwell Ave., at Royal Jubilee Hospital, on June 30, 1972, a son, Kevin Brian, 7 lbs. Thanks to Dr. P. K. Johnston, Dr. Perera, and maternity.

RICKARD — Born to Mr. and Mrs. G. Rickard, 485 Olson Place, Duncan, on June 30, 1972, a daughter, Tanya Diane, a sister for Kirsty.

ROSE — Born to Mr. and Mrs. D. M. Rose, 10-1006 Tolmie Avenue, at Queen Victoria General, on June 29th, 1972, a girl, Tara Lynne, 8 lbs., 8 oz. Thanks to Dr. Shorting, Dr. Hargrove and staff. (Insured).

THORNBER — Born to Rick and Val Thornber, 705 Piedmont Drive, Victoria, B.C. at Royal Jubilee on June 27, 1972, a son, 7 lbs. 12 oz. Many thanks to Dr. Gough and Maternity Staff.

1 BIRTHS

WHITE — Born to Dr. and Mrs. J. Patrick White, 3528 Plymouth Rd., at Queen Victoria General Hospital on June 30, 1972, a daughter, Katrina Mary. Thanks to Dr. J. H. Dickson, and Maternity Staff.

5 DEATHS AND FUNERALS

BRANDER — Mrs. Catherine Ruth, at the Royal Jubilee Hospital, Victoria, B.C., age 83 years; predeceased by her husband, Daniel M. Brander, in 1966; a grandson Gary, 1945; and a brother, Ken, in 1957. Born in Pinkerton, Ontario, graduated from the school of nursing at Royal Jubilee Hospital, Kenora, Ontario, in 1912, and resided in Mankota, where she was a member of the United Church, taking up residence in Victoria in 1966. She leaves to mourn a son, George of Victoria; two daughters, Mrs. J. Heaton (Kathleen) of Toronto, and Mrs. W. Mummery (Joyce) of Vancouver, B.C.; Seven grandchildren, and three great-grandchildren; a brother, W. J. Cameron, of Regina, Saskatchewan.
Service in McCall Bros. Family Chapel, Johnson and Vancouver Streets, on Thursday, July 6, 1972, at 1:15 p.m., Rev. Dr. H. W. Kerley officiating, followed by cremation. Memorial Services and interment of ashes at Mankota, date to be announced. Flowers gratefully declined, friends wishing to do so may make donations to the Canadian Arthritic and Rheumatism Society, 63 Gorge Rd (Gorge Road Hospital).

BUIST—In Victoria, B.C., on July 1, 1972, Mrs. Detta May Buist, aged 72 years, born in the U.S.A., and a resident of Victoria, B.C., for the past seven years, late residence, 575 Marifield Ave.; formerly of Edmonton, Alberta, for many years. She leaves her husband, James, at home; sons, Max and Reginald, Edmonton, Alberta, and Floyd, Stettler, Alberta; her daughter, Mrs. Audrey McKinley, Oregon City, Oregon; 14 grandchildren, and her great-grandchildren.
Service will be held in the Roy and Owen Ltd. "Chapel of Chimes," Edmonton, Alberta. Interment in Edmonton, Alberta. Arrangements by the Sands Mortuary Limited.

CHAMBERS — Suddenly in Victoria, on July 1, 1972, Mr. John Chambers, in his 74th year, of 1520 Clawthorpe Avenue; born in Manitoba, residing in Victoria for the past 34 years. He leaves his loving wife, Margaret; brother, Edward in Penticton, B.C.; brother, George in Vancouver, B.C.; two sisters, Mrs. Grace Ledingham, Vancouver, and Miss Eva Chambers, Victoria; also nieces and nephews. Mr. Chambers was associated with the Hudson Bay Company for 34 years.
Service in McCall Bros. Floral Chapel, Johnson and Vancouver Streets, on Wednesday, July 5, 1972, at 3:15 p.m. Flowers gratefully declined, cremation. Donations may be made to the charity of your choice.

FAWCETT — On June 30, 1972, at Richmond Heights Private Hospital, Edith Eleanor Fawcett, in her 85th year; formerly of 2635 Bowker Avenue. Predeceased by her husband, Charles Robert Fawcett, on November 21, 1971. Born in Henley-on-Thames, Oxford, and a resident of Victoria for over 80 years. She leaves two sons, Douglas of Richmond, B.C., and Gordon of Victoria, and two granddaughters.
Private family service from HAYWARD'S FUNERAL CHAPEL, 734 Broughton Street, at 3:00 p.m. Tuesday, July 4. Padre Douglas Kendell officiating. Flowers gratefully declined.

GREENHOUSE—In the Royal Jubilee Hospital, in Victoria, B.C., on June 30, 1972, John Percy (Jack) Greenhouse, 3030 Dean Ave., aged 78 years. Survived by 2 sons and a daughter, also by a brother, Frank, in Victoria, and a brother and 3 sisters in England. He was a member of the Pro Patria Br., R.C.L., and the B.C. Retired Employees Assoc. A veteran of the First World War, serving with the Canadian Forces in France. He served for many years in the B.C. Forest Service and later at Namu with Canada Packers.
Private funeral services on Wednesday, July 5, at 1:30 p.m., in HAWARD'S FUNERAL CHAPEL. Rev. John Vickers officiating, followed by cremation. No flowers by request.

HARKNETT—In Victoria, B.C., on July 3, 1972, Mr. Arthur Harknett, aged 80 years, born in Devonshire, England, and a resident of Victoria, Cobble Hill and Sooke, B.C., for the past 65 years, late residence, 7142 Grant Rd., Sooke, B.C. He leaves his wife Mary, at home; his son, Sid Harknett, Duncan, B.C.; daughters, Mrs. Edgar (Bubbles) Brenton, Ladysmith, B.C., and Mrs. Ben (Barbara) Filgate, Sooke, B.C.; 15 grandchildren; 5 great-grandchildren; his brother, William Harknett, Victoria, B.C., and his sister, Mrs. William (Marg.) Coughlin, Vancouver, Washington. Mr. Harknett was a veteran of the First World War.
Service will be held in the Sands Mortuary Limited, "Memorial Chapel of Chimes," on Thursday, July 6, 1972, at 1:00 p.m., Rev. Canon G. H. Greenhalgh officiating. Cremation. Flowers gratefully declined. Those so desiring may contribute to the Canadian National Institute for the Blind, 1609 Blanshard St., Victoria, B.C.

HEAL—In Nanaimo, B.C., on July 1, 1972, Mr. James Stanley Heal, aged 67 years, of Shorewood Drive, Parksville, B.C.; formerly of Vancoover, B.C., and was employed by Home Oil Distributors Ltd., in Victoria, B.C., for 44 years. Mr. Heal was a member of Vancouver and Quadra Lodge No. 2, A.F. and A.M., B.C.R., and a former member of Victoria Rotary Club. He leaves his wife Clarice, at home; sons, Stanley, Royston, B.C., and Gerry, Victoria, B.C.; daughter, Mrs. R. (Dayle) Kent, Coquitlam, B.C.; 4 grandchildren; brothers, Horace, Victoria, B.C., and Gordon, Tracey, Calif.; sisters, Mrs. E. (Gertrude) Brown, Qualicum, B.C., Mrs. J. (Elsie) McCallum, Richmond, B.C., Mrs. J. (Freda) Selbie, Burnaby, B.C., and Mrs. J. (Laura) Kelly, Vancouver, B.C.; numerous nieces and nephews.
Service will be held in the Westwood Chapel of Flowers (Sands), Nanaimo, B.C., on Wednesday, July 5, 1972, at 1:00 p.m., Rev. J. S. Clark officiating. Cremation.

HICKMAN —On June 2, 1972, at the Royal Jubilee Hospital, Annie Elizabeth Hickman, 2971 Shakespeare Street, in her 69th year. Survived by her daughter, Mrs. Diana Mary McHardie; three grandchildren, Donald, Dustin and Laurellynne McHardie; three brothers, Bill, George and Cyril Gardiner of Victoria, and two sisters, Kathleen Stein and Edith Newbold of Victoria.
Funeral services will be held on Wednesday, July 5, at 12:15 p.m. from HAYWARD'S FUNERAL CHAPEL with chaplain W. J. Bingham officiating, followed by cremation. No flowers by request.

HOLMES—In Victoria, B.C., on July 2, 1972, Mrs. Isabella Holmes, aged 89 years, born in England, and a resident of Victoria for the past 66 years, late residence, 1285 Park Terrace. She leaves her son and daughter-in-law, Leonard James and Doris Clifford, 1285 Park Terrace; her granddaughter, Mrs Lucille Rasmussen, Calgary, Alberta; grandson, Edwin J. Clifford, Port Alberni, B.C.; 4 great-grandchildren; nieces and nephews.
Service will be held in the Sands Mortuary Limited, "Memorial Chapel of Chimes," on Wednesday, July 5, 1972, at 3:00 p.m., Rev. Dr. Emma M. Smiley officiating. Interment in the Colwood Burial Park.

5 DEATHS AND FUNERALS

LEIGH — Laithwood Lewis. Born in Victoria, 1914, late residence No. 330-944 Heywood Avenue, for many years resided in Oakville, Ont. He leaves his beloved wife, Jessie; his mother, Mrs. G. H. Maynard; daughter (Judy) and son-in-law, Patrick McCrodan of Port Credit; two sons, Hugh of Halifax and Neil of Toronto; one brother, Arnold Leigh of Campbell River; a sister, Barbara, predeceased him in 1969; three grandchildren; many nieces and a nephew.
Memorial service Wednesday, July 5, at 3 p.m., Thompson and Irving Funeral Chapel, 1625 Quadra St. Cards and flowers gratefully declined.

McDICKEN — Alexander Armour, at Resthaven Hospital, July 2, 1972, in his 73rd year. Born in Hamilton, Scotland, formerly of Trail, B.C. Survived by his wife, Gladys, at the residence, 9691 2nd Street, Sidney, B.C.; also a son James, and two brothers Thomas and James, all of Trail.
Private Memorial Services will be held on Wednesday, July 5, at 1:15 p.m. in St. Andrew's Anglican Church, Sidney, B.C., Rev. R. A. Sansom officiating. Flowers are declined with thanks. Arrangements through the Memorial Society of B.C. and First Memorial Services Ltd.

McILVRIDE—In Victoria, at the Royal Jubilee Hospital, on July 3, 1972, Mr. Reginald Lawson McIlvride, aged 71 years. Survived by his loving wife Gwen, and sister, Mrs. Hallet, Red Deer, Alberta, and brother, John, Windsor, Ont. Born and educated at Rapid City, Manitoba, and formerly of Saskatoon and Red Deer. Where he was Past Master of the Masonic Lodge No. 29, and also a member of Alzahr Shrine of Calgary. He was also Past President of the Chamber of Commerce, Rotary, and Kiwanis, at Red Deer. Since 1956 he was National Representative of the Canadian Automobile Assn. until retirement in 1967 to Victoria. Since retirement he was an enthusiastic member of the Victoria Senior's Curling Club, and Senior Lawn Bowling Club.
Funeral service at McCall Bros. FAMILY CHAPEL, on Friday, July 7, at 1:30 p.m., with the Venerable Archdeacon H. G. Dowker officiating. Interment at Royal Oak Burial Park. (Flowers gratefully declined, donations may be made to the Cancer Clinic, 1900 Fort St., Victoria.)

PARK—On June 30, 1972, at the Royal Jubilee Hospital, James Alexander (Jim) Park, 850 Ferrie Road, Victoria, B.C., aged 73. Born in Bushmills, Ireland, and resident here for 15 years. Survived by his loving wife, Robina (Ina); daughter, Elizabeth and son-in-law William Patterson; three granddaughters. He was a member of Patrick St. Mary's Lodge AF and AM, No. 117, Grand Lodge of Scotland and of Victoria Chapter No. 17, O.E.S.
Funeral service in McCall Bros. Chapel, Johnson, and Vancouver Streets, on Wednesday, July 5, at 3:30 p.m., followed by cremation. (Flowers gratefully declined with thanks. Donations if desired, may be made to the Cancer Station, c/o Mrs. Leila Brenen, 815 Craigflower Road.)

PIDDINGTON — On July 1, 1972, at Victoria, in her 85th year, Helen Mary, widow of the late Major Arthur G. Piddington; beloved mother of two sons, Thomas A., of Victoria, the Rev'd Michael C. W. of Merrit, and five daughters, Sylvia (Mrs. Eckersall Nixon) of Victoria; Joan (Mrs. L. D. Cartwright) of Gold River; Frances (Mrs. N. Joyce) of Cowichan Station; and Phyllis (Mrs. George Norris) and Helen V. Piddington of Vancouver. Also survived by a sister, Mrs. Paul F. Sise, of Montreal; 19 grandchildren, and numerous nephews, nieces and cousins. Predeceased by two sons, James and Peter, and an infant daughter Anna.
Funeral service at St. Mary's Anglican Church, Elgin Road, Oak Bay, on Thursday, July 6, at 2 p.m. Our Mother loved flowers very much in her lifetime, but cannot enjoy them now, so we ask those so desirous to donate to the cancer fund.

PRESTON—On July 2, 1972, at the Royal Jubilee Hospital, George Barclay Preston, of 4566 Cordova Bay Rd., Saanich. Survived by 2 sons, George Preston, of Langley, B.C., and Frank Preston, of Victoria; a nephew, Archie McBride, Victoria, and several brothers in Scotland.
Funeral services from HAYWARD'S FUNERAL CHAPEL, on Thurs., July 6, at 11 a.m., conducted by Rev. Dr. Emma Smiley. Burial at Royal Oak Burial Park.

RANKILOR—On July 1, at the Royal Jubilee Hospital, Bishop Denys A. G. Rankilor, M.D., D.D., 4034 Gordon Head Rd., in his 64th year. Bishop Rankilor was ordained a minister of the Reformed Episcopal Church in 1934, consecrated Bishop in 1953, and became Bishop of the Church of Our Lord, in Victoria, in 1956, served on the Board of Protestant Orphanage, a member of Occidentam, in Toronto, Royal Scarlet, Royal Black Knights of Ireland, and past President Calebs, 897 Lodge, Toronto. Survived by his loving wife Dorothy, and brother-in-law, Ernest McClocklin.
Funeral service will be held on Thurs., July 6, at 2:30 from the Church of Our Lord (Reformed Episcopal), Humboldt at Blanshard St., Rev. Dr. Gordon Stacey officiating. Interment in Royal Oak Burial Park. HAYWARD'S FUNERAL CHAPEL DIRECTORS.

STUART—On July 2, at his residence, 867 Victoria Ave., William Aitken Stuart, aged 81 years, a resident of Victoria for the past five years. Survived by his loving wife Molly; 2 sons; Robert Campbell, of Victoria, William Derrick, of Sydney, Australia; 1 sister, Isabelle Jewell, in England; 5 grandchildren. He was a member of Victoria Columbia Lodge No. 1, A.F. and A.M., Columbia Chapter, Royal Arch, the Education and Research Lodge, and Servavi Masonic Lodge in England.
Funeral services will be held on Wednesday, July 5, 1972, at 11 a.m., from HAYWARD'S FUNERAL CHAPEL, followed by cremation. Flowers gratefully declined.

8 CARDS OF THANKS

I wish to thank those that assisted at the accident on the Malahat last Saturday morning of my wife Mrs. Edith Bowlware, who is now resting in the Queen, Victoria — Russ Bowlware.

9 IN MEMORIAM

MALONEY — In loving memory of a dear father, Jack, who passed away July 4, 1970.
What would we give to say
"We'll go and see our Dad today."
To see his face and see him smile,
To sit and talk with him awhile.
But we have lost and God has gained
The best of Dads the world contained.
To those who have a husband and Dad—
Cherish him with care,
You'll never know the heartache
'Til you see his empty chair.
—Ever remembered and sadly missed by Rosemarie, Danny, Joe, Barry and Judy.

9 IN MEMORIAM

SYLVESTER: In loving memory of Peggy Sylvester, who passed away July 4th, 1969.
"In our home she is fondly remembered,
Sweet memories cling to her name;
Those who loved her in life sincerely
Still love her in death just the same."
—Always remembered by Mom, Dad, Sharon and Wayne.

SYLVESTER: In loving memory of Peggy Sylvester, who passed away July 4th, 1969.
"And while she lies in peaceful sleep,
Her memory we shall always keep."
—Always remembered by Pat, Chopper and family.

10 FUNERAL DIRECTORS

WE CARE
Your Six Community Chapels Dedicated to Service. Sensible Prices.

Victoria, B.C.
Sands Mortuary Limited "Memorial Chapel of Chimes" (main office)
388-5155, 388-5156, 383-7511

Sidney, B.C.
Sands Chapel of Roses, 656-2932

Colwood, B.C.
Sands Chapel of Heather, 478-3821

Duncan, B.C.
First Funeral Chapel (Sands), 746-5212

Ladysmith, B.C.
Ladysmith Funeral Chapel (Sands), 245-2331

Nanaimo, B.C.
Westwood Chapel of Flowers (Sands), 753-2032

Independent, Family Owned and Controlled. Sands since 1912.

McCALL BROS. Funeral Chapels
1400 Vancouver Street
385-4465 — 385-4466 — 385-4467
Recommended by so many to relatives and friends . . . the Name is Assurance.

WEDNESDAY
LYONS, Mr. Thomas Joseph MASS 10:00 a.m.—ST. ANDREW'S CATHEDRAL
HODGINS, Capt. John N. 10:30 a.m.—FLORAL CHAPEL
RAWLINGS, Mr. Henry 1:00 p.m.—FLORAL CHAPEL
CHAMBERS, Mr. John 2:15 p.m.—FLORAL CHAPEL
PARK, James Alexander 3:30 p.m.—FLORAL CHAPEL
SMART, Elizabeth 4:30 p.m.—FAMILY CHAPEL

THURSDAY
BRANDER, Mrs. Catherine Ruth 1:15 p.m.—FAMILY CHAPEL

FRIDAY
McILVRIDE, Mr. Reginald 1:30 p.m.—FAMILY CHAPEL

TO BE ANNOUNCED
TILL, Mrs. M.
FERGUSON, Miss Clarissa
NOVAK, Mrs. Hannah H.

THOMSON & IRVING Funeral Chapel
Est. 1906 — Formerly of Winnipeg
A Dignified and Understanding Service at Moderate Cost
PRE-NEED AT NEED SHIPMENTS
1625 Quadra St. Phone 384-2612

CHAPLIN'S FUNERAL CHAPEL
1155 Fort Street
Independently owned and operated. Offering dignified funeral service within the means of all.
384-5512 384-8626

HAYWARD'S CHAPEL
Ready to carry out the family's wishes, quietly, sympathetically, with efficiency and dignity.
386-3505
734 Broughton St.
REGINALD HAYWARD MGR.

FIRST MEMORIAL SERVICE
Undertakers for the Memorial Society of B.C. — 384-7041

11 MONUMENTAL

STEWART MONUMENTAL Works Ltd.
ESTABLISHED 1896
Memorial of Distinction
Marble fireplace and tabletops
1403 May St. 384-3452

MORTIMER'S MONUMENTS ESTABLISHED 1877
"The Finest in Craftsmanship"
633 DAVID ST. 383-6421

13 FLORISTS

REAL FLOWERS FADE but THE MEMORY LASTS
Funeral Flowers expertly designed
WOODWARD'S FLORISTS
635 Fort 384-5614

14 ANNOUNCEMENTS

ANNOUNCING ONE PRICE SPECIAL on all Permanent Waves beginning June 27-July 8 at Mia's Beauty Salon, 2803 Admirals Road. 382-1313. We now have 4 operators to serve you.

15 COMING EVENTS AND MEETINGS

London Boxing and Athletic Club
BINGO
Every Wednesday, 7:30 p.m.
Curling Rink
1952 Quadra
FREE ADMISSION
All Cards 25c each
No Games less than $30.00
1 at $200.00
1 at $100.00
2 at $50.00
20th Game $475 on 50 Numbers or Less
Win Season's Pass
Draw red ball for cash
Extra door prizes
All games good neighbors
5 extra games
Not less than $100.00
Free Bus
Refreshments Available
Visitors Welcome

JULY 3RD
BUS 'N BOAT
1 DAY TOUR
Leave Coach Lines Depot 8:30 a.m. Travel to Salt Spring Island, Crofton, Duncan. Lunch at Silver Bridge Inn, drive from Duncan to Port Renfrew, down West Coast, have afternoon tea at Sooke, price $10.00 per person. Includes transportation, ferry fares, lunch, tea, and a marvellous time. Call B.C.P.C.T. 385-4411. Reserve now.

SELL IT FAST WITH A CLASSIFIED AD
DIAL 386-2121 NOW
8 a.m.-8 p.m.

15 COMING EVENTS AND MEETINGS

BASEBALL BINGO
CURLING RINK
1952 Quadra
TUESDAY, 7:30 P.M.
GAMES $30 OR MORE
Five Extra Games
9 GAMES
$100 OR MORE
20th GAME $300
ON 50 Calls or Less
SILVER DOLLARS
Good Neighbor Games
Special Door Prizes
Trophies
Free Parking

HORSE RACES
Going to the races? Go happy with the 1-2-3 Club bus Saturday, July 8th, leaving B.C. Hydro at 9 a.m. returning 9:15 p.m. Phone 386-2000 or 477-6696 for seats. Fare $7.00. Free parking.

WANTED
Dog racing fans, Portland trip July 15th, 10 seats available, visiting Tacoma Mall, Nightclubs, staying Hotel Mallory, coming home 16th of July, loaded with cash, reserve early. 384-6479. 1-2-3 Club.

EXHIBITION OF POTTERY, BY Gerry Wilkin and Dick Henson, July 1-7. The Potters Wheel, 633 Courtney.

16 CATERING, BANQUET and RECEPTION ROOMS

THE DUKE'S DINING LOUNGE
4558 Cordova Bay Rd., PHONE 658-8922
—Open 12 noon till midnight
—Receptions, weddings, parties, banquets.
—Home catering on request
—Please call Bill Adams.
THE DUKE'S DINING LOUNGE, 658-8922
THE CELLAR RESTAURANT, 382-1714

QUEENS ROOM
Queen Victoria Inn, Victoria's most luxurious banquet room, available for weddings, club luncheons, dinner banquets, cocktail parties, staff parties. 388-4488.

20 LOST AND FOUND

LOST: MALE CAT, DARK GREY, 4 white feet and white chest, part white on nose (Smokey). Cook-Beacon Hill Park area. Reward. 382-1462.

LOST: FROM HUTCHINSON AVENUE, male sealpoint, 4 years old, light brown collar, has extremely crooked tail. Reward. 386-7019 after 2 p.m.

LOST: 1972 VOLKSWAGEN FASTback, Colour blue, Licence number BJE631, 386-5305, offering $25 reward for information to finding.

LOST MONDAY, ENGRAVED gold watch, K-Mart — McKenzie Campus Vicinity, great sentimental value, reward. 383-1767.

LOST: RED PAISLEY ZIPPERED suitcase, lady's clothes, Duncan North on highway, 973-6345, 652-9260.

LOST: 10-SPEED SIMPSONS-Sears Premier, dark green, serial number K38788. $10 reward. 384-7461.

LOST: VICINITY MAY-MOSS; 3-month male cat, black-brown mix, bell on neck. Reward. 383-3787.

LOST: SUNDAY; BIFOCAL glasses, black case with silver and gold decoration. 385-3586.

LOST: PAIR OF BROWN RECtangular glasses, Banfield Park. Please notify, 384-6720.

LOST: FEMALE, LONG-HAIRED, Chihuahua, answers to Chips, on Malahat Highway. 477-8624.

LOST: ALUMINUM FRAMED glasses, lady's, downtown vicinity. 383-7898.

LOST: A WALLET, BEACON Hill bus stop seat, Sunday afternoon, ID inside. Reward. 592-7139.

FOUND ALUMINUM TENNIS racquet vicinity Cardiff Place. 592-1869.

LOST: SATURDAY, LADY'S gold watch, Clover Point area. Reward. Please call 592-4065.

LOST: YELLOW BATHING SUIT top, on Shelbourne, phone 385-0761.

LOST: FOLDING UMBRELLA; finder phone 477-9480.

HAVE YOU LOST YOUR CAT? Homes wanted. CPL. 598-5731.

LOST YOUR PET? HOMES wanted, found. SPCA, 386-6627.

FOUND: MAN'S BICYCLE, CALL 598-1515 after 5 p.m.

21 MALE HELP WANTED

ADVERTISEMENTS IN THIS CLASSIFICATION MUST COMPLY WITH THE BRITISH COLUMBIA HUMAN RIGHTS ACT SEE COLUMN 1

WANTED IMMEDIATELY
LICENCED MECHANIC
—Top Wages
—Excellent Security
—Good Company Benefits
—PERMANENT EMPLOYMENT
Preference will be given to the man with Chrysler experience. Only qualified men need apply in strict confidence to Ron Wenzel, Service Manager,
ENSIGN CHRYSLER PLYMOUTH LTD.
1061 Yates 386-2411

LOCAL MFG. FIRM
Requires
TRUCK MECHANIC
Responsible and qualified person — mandatory, capable of working without immediate supervision and who likes his own jurisdiction. Permanent position, welfare, pension and promotion available. Reply stating age, experience, other pertinent facts to:
VICTORIA PRESS, BOX 158.

IT'S FIRST COME — FIRST SERVED
Several profitable Times newspaper routes in the James Bay area will be available soon. Profits ranging to sixty dollars a month. Compact, quick to deliver. Applications outside the area will be accepted if you are 12 years or over and desire a profitable business, please contact the Times Circulation Department TODAY — 2631 Douglas St. or telephone 382-3131.

THE BAY
We have an immediate full-time opening for an experienced paint and hardware salesman. Please apply in person to the personnel office, 4th floor.

21 MALE HELP WANTED

TRUCKERS
Required immediately, top notch man interested in driver-ownership. Mandatory qualifications: financial stability, bondability, proven tractor-trailer experience, clean licence, authentic recommendations, reliability, compatible disposition. Refer to these requirements in complete resume to Victoria Press Box 698.

ELECTRONIC TECHNICIAN
Familiar with all phases of marine electronic servicing. S.S.B.-V.H.F.-radar. Apply by letter to Electronics Department, Seaspan International, 10 Pemberton Avenue, North Vancouver, B.C.

EXPERIENCED DATSUN MEchanic. Top rates plus bonus. Opportunity for service manager if desired. Working conditions ideal in new garage. Enjoy living in the beautiful Cowichan Valley. Write or phone C. Maguire, 380 Trans Canada Highway, Duncan, B.C., 748-1123 or evenings 743-5116.

SELLING YOURSELF SHORT? Have you been searching for a message by which you can truly reach your lifetime financial goals? We offer travel, recognition and unique incomes for people who desire to get ahead. For appointment call 385-3909 between 4-6 p.m.

ABOVE AVERAGE WAGES, FOR above average barber-stylist. Must be able to cope with every hair-style that's going and some that are no longer going! Join us at the Heights — "a cut above the best." 477-8912.

ACCOMMODATION FOR SINGLE person in exchange for answering telephone 5:00 p.m. to 7:00 p.m. 1 evening a week, 3 evenings a week after 9:30 p.m. and every second Sunday morning until 12:00 noon. Phone 383-3031, 9:00 a.m.-5:00 p.m.

TIRED OF THE ROUTINE JOBS? See our advertisement under "Male or Female Help Wanted" heading.
Wall and Redekop Realty Ltd.
386-8321

TV-RADIO TECHNICIAN REquired, permanent position, excellent salary and benefits. R.C.A. Ltd., 2661 Douglas Street, Victoria, 382-6141.

CONGENIAL DESK CLERK, REquired for motel, must be neat and have a mature and pleasant personality. Victoria Press, Box 135.

WANTED
Framing crews and other subtrades. Must be experienced and fast. 383-3453 anytime.

CARPENTER HELPER WANTEd, must have worked in housing construction before. Phone 477-5528.

BUTCHER WANTED FOR RED and White store, Ganges, B.C. Phone 537-5521. Good salary and bonus incentive.

EXPERIENCED COUNTER MAN required for large retail lumber yard. Reply in writing to Victoria Press, Box 166.

ALL I NEED TO COMPLETE top notch western band, is good lead guitar player. Willing to w

26 FEMALE HELP WANTED

WANTED — JUNIOR GIRL FOR legal firm with typing, shorthand, and bookkeeping. Reply giving full particulars; and must be proficient in English. Reply Victoria Press, Box 103.

TIRED OF THE ROUTINE JOBS? See our advertisement under "Male or Female Help Wanted" heading.
Wall and Redekop Realty Ltd.
386-8321

RELIABLE CLEANING WOMAN required immediately for local private hospital. (James Bay area). Steady shift, references required. Apply 130 Menzies Street between 10 a.m. and 1 p.m. only.

REGISTERED OR GRADUATE Nurse for night shift in large private hospital. This is 4 nights on, 4 nights off, averaging 15 shifts per month. Apply in person to the Matron at 3690 Richmond Rd.

MATURE LADY REQUIRED TO care for one-year-old — live in or out. Hillside-Shelbourne area. Hours 8-5 p.m. Please write Victoria Press, Box 168.

ANNAS TAYLOR BEAUTY Salon (Downtown) requires female hairdresser, over 25. Telephone Mr. Andrews 383-6015, 598-1849, after 6.

WAITRESS WANTED, AIRPORT coffee shop. We have a wage bonus arrangement for experienced help. Please apply in person to Mrs. Jordon. 656-3600.

NEW PRIVATE HOSPITAL REquires R.N. or grad to work 3:30-11:30 shift. Days off, Sunday and Monday. Apply to Victoria Press, Box 115.

REST HOME REQUIRES EXPERienced mature nurses' aide for relief day shift. Permanent position. 384-3742.

JANINE — we'd all like to have you back. 8-605

MATURE LADY FOR GENERAL work in small guest home. Live in. 598-4423.

HAIRDRESSER REQUIRED FOR full or part-time position. Please call 477-8712.

GO-GO GIRLS WANTED
383-5525

EXPERIENCED WAITRESSES wanted. 382-6233.

WANTED: SALAD GIRL, MUST be experienced. Phone 598-4556.

29 SITUATIONS WANTED MALE

DUTCH LANDSCAPER
Complete gardening and landscaping service, including clean-up, rearranging, tree surgery and removal, new lawns, rock walls, brick work, patios, ponds, fencing, supply of nursery stock, etc. 386-1541.

WIDOWS-PENSIONERS
Painting: Interior, exterior, spray. Carpentry; Arborite; cabinets; panelling; ceilings; fibreglass roofs. Reasonable. Reliable. Free estimates. 592-3490.

TWO JOURNEYMEN PAINTERS. 40 years' combined experience, will work for any fair wage. You name your price. Try us. 384-3434, 478-1254.

BUILD — REPAIR — REMODEL Cabinets, vanities, arborite, ceiling tiles, panelling finishing, sundecks, painting, cement, etc. 386-9930 after 1 p.m.

MARRIED MAN WITH FIRST aid (industrial) and bookkeeping, interested in securing a permanent position. References. Victoria Press, Box 142.

MOWING
Long grass, backyards, vacant lots, any tough job. 382-4644, 479-4865.

YOUNG MAN CARPENTER looking for part-time work. 382-7927.

CASUAL WORK, PAINTING, carpentering, anything. 388-7941. Call Wesley.

R. AND M. MOVERS, LOCAL moving and deliveries. Low rates. Free estimates. 386-2397, 383-0274.

HOUSE MAINTENANCE: REpair, alterations. Reasonable and honest. 385-0225.

ODD JOBS, FRAMING, CARpentry work wanted, August Construction — 384-1711, 384-9755.

INTERIOR, EXTERIOR PAINTing, lawn cutting, light hauling. 385-6042 or 656-4383.

MALE, 22, IS LOOKING FOR A steady gardening job. 592-1114.

YOUNG MAN WANTS ODD JOBS, gardening, etc. 478-5866.

30 SITUATIONS WANTED FEMALE

RELIABLE TEENAGER WILL sit your home and children. Monday to Friday for July. Experienced. 592-9524.

MATURE ADULT WILL BABYsit in my home near Bay-Quadra $3 - day including weekends. 384-7804.

FAST, EXPERT TYPING DONE in my home. Pick-up and delivery. Fair price. Phone 598-5315 after five.

COOK - HOUSEKEEPER 5 - 6 hours daily $2 per hour. References. Phone 385-8829.

OCCASIONAL BABYSITTERS, care for the elderly. Call Victoria Babysitting, 384-2243.

DAY CARE, MY HOME — Naden. $60 month. Excellent references. 388-9049.

32 TRADE SCHOOLS

TRAINEES WANTED
IBM Keypunch
Computer programming
N.C.R. machine accounting
Our representative is now testing in the Victoria area. For appointment phone McKay Career Training. 384-0912 or write Victoria Press, Box 222.

33 BANDS, MUSICIANS and ORCHESTRAS

EXPERIENCED FLUTE AND tenor player from S.F. needs work. Stewart, 117 Medana.

WEDDINGS . . . SPECIALIZED music by J.G.A., 478-2468.

36 BUSINESS SERVICES AND DIRECTORY

Accounting Service

TOTAL TAX ACCOUNTING
Business bookkeeping Income Tax Individual, Partners, Corporations. $3.00 AND UP
Mon. - Fri. 9 - 5, or by appointment.
W. A. Brown Public Accountant
612 Johnson 385-8634

SIMKIN ACCOUNTING SERVICE
Specialists in all types of Business Accounting. Reliability Guaranteed.
215-620 View St 386-7074

Books

POOR RICHARD'S USED BOOKS
Bought — Sold — Exchanged
923 Fort. 384-4411, 106 W. Burnside

Bulldozers

INTERNATIONAL BULLDOZING Ltd.—Loading, hauling, excavating and back filling. Top soil and gravel and fill. Land clearing. House wrecking and demolition. Landscaping. Special low rates. Phone Ollie 385-1661, anytime.

Carpenters

WILL DO ALTERATIONS, ADDItions, finishings, etc. Free estimates, best price. Best quality work guaranteed. Ask for Al, 385-3546.

WE SPECIALIZE IN HOME REpairs, renovations, garages, etc. Expert workmanship at reasonable rates. Free estimates same day. Phone 478-3303 8 a.m.-9 p.m.

RELIABLE TRADESMEN. CONcrete, framing, finishing, renovations. Free estimates. Reasonable. 388-5001.

FINISHING CARPENTRY
Exclusive: winding stairways, horseshoe breakfast nooks a specialty. $7 hourly. 652-2431.

G. C. LUNEY
Alterations, repairs, additions. Estimates 477-2470 after 6

QUALITY WORK AT REASONable rates. Additions, renovations. Estimates, plans. Glover, 656-3745.

QUALIFIED CARPENTER, WILL do small jobs; steps, sundecks, carports, etc. Vic, 384-9167.

EXPERIENCED CABINET maker. Rumpus rooms, sundecks. Call 382-0300.

SMALL JOBS MY SPECIALTY. Howie 478-4705, 478-2633.

36 BUSINESS SERVICES AND DIRECTORS

Carpenters

ALTERATIONS, REPAIRS AND new work. Free estimates, fast service. 477-6858 or 658-8423.

TIRED OF HIGH COSTS? ALL carpentry work. Jim, 479-3642.

KITCHEN CABINETS, VANITIES, very reasonable. Phone 652-2587.

FROM BASEMENT TO ATTIC. I call does it all. Howard. 385-2943.

Carpets and Linoleum

DEEP PILE NYLON SHAG
SAVE $3.00 sq. yd.! 4 colors
IN-HOME ESTIMATES.
QUALITY FLOOR COVERINGS
at
HOURIGAN'S
CARPETS AND LINOS LTD.
715 PANDORA AVE. 386-2401

CARPET TREND
100% NYLON SHAG $4.95 sq. yd.
3 8 6 - 7 5 0 1

PARKER JOHNSTON LTD.
1314 Broad Street 382-9181

Cement

RELIABLE CEMENT FINISHING, floors, patios, sidewalks, etc. Reasonable rates. All work guaranteed. 383-6508.

DEGENDT-BIRKETT
All types concrete work. Concrete cutting.
388-6960 385-3029

GERDA CEMENT FINISHING. Basements, sidewalks, driveways, etc. 388-4806, 479-4756.

DRAINS — CEMENT — SEWERS
384-8306 Frank Politano 383-3491

Cleanup Service

LET ME CLEAN YOUR YARD, basement, garage and attic for the usuable articles or bottles or anything you wish to pay me with. I also do excellent gardening, landscaping, tree and hedge trimming. Car removal, house painting, roofing, and general maintenance. Gutter work, residential and commercial daily and weekly disposal service. Also will buy any article of use. Will move anything anywhere for very low fee. No charge for distance. Call "Ollie," 385-1661.

$5 MINIMUM CHARGE
Young men with trucks will do yards, basements, composts etc. Roto-tilling, tree removal and moving. Very reasonable — free estimates.
Rick O'Dell, 384-6111, 479-2858

Servewell Services

NO CHARGE AND UP
Two young responsible men have large truck. Basement, attics, composts, etc. Very reasonable. Bob's, 386-2451 anytime.

HAVE LARGE TRUCK, WILL clean basements, attics, composts. Gardening and any work you wish done. Very reasonable. Tornado. Clean-up. 388-6049.

PROMPT AND EFFICIENT clean-up service. Basements, composts, miscellaneous debris. Call Larry, 385-1931. After 6 p.m., 382-4627.

BASEMENT, YARD CLEAN-UP and hauling, lawn mowing, gardening. Free estimates. Reasonable rates. 388-4678.

FREE ESTIMATES
Hauling, clean up yards, basements and repair work. Walter Hanson, 386-9618 anytime.

CLEAN UP YARDS, BASEments, lawns, miscellaneous. Cut lawns. All sorts of work. Free estimates. 385-5347.

STUDENT WITH TRUCK, BASEments cleaned, junk hauled away. 598-2026, 598-1796.

ALLANSON'S CLEAN-UP SERvice. 386-0322 or 386-0161.

Contractors

SIMPSONS-SEARS
CITATION
KITCHEN CABINETS
Let our planning and design experts plan your "Dream Kitchen" Superbly crafted cabinets in luxurious hardwood finishes. Phone for free no-obligation estimate.
When you remodel rely on the experts
at
SIMPSONS-SEARS
3 8 8 - 9 1 1 1

CUBBON KITCHEN CENTRE
—LONGBELL
—CITATION
—CRESTWOOD
A complete DESIGN and ESTIMATING SERVICE
This service is yours
For the asking
CUBBON BUILDING SUPPLIES
1720 Cook 382-2139

W. CAMPELL LTD.
General Contractors
Building Consultants
479-3904

COULTER AND ASSOCIATES CONSTRUCTION LTD.
Complete building service. Free estimates. Office, 386-1636.

FARMER CONSTRUCTION
Design — Renovations
3 8 8 - 5 1 2 1

WANTED
Framing crews and other subtrades. Must be experienced and fast. 383-3453, anytime.

Alterations — Repairs — Cabinets
WILLIAMS, BRAY AND WILLIAMS LTD.
853 CORMORANT ST. 386-7741

WHEN YOU PLAN TO HAVE AN addition, a house or a building, phone Airlight Builders, 479-1160.

G. H. WHEATON LTD.
Repairs — Alterations — 382-2159

Draperies

DEL INTERIORS AND MODERNizing. 1006 Russel St. 642-5111.

Dressmaking

BRIDAL RENTALS, COSTUMES formals, dressmaking. 28 Burnside W 385-1542 Fashion Craft Shop.

DRESSMAKING, KNITTING AND crochet, also alterations. Good fittings guaranteed. 383-0179.

Drywall

PACIFIC DRYWALL CO. guaranteed workmanship. Free estimates. Phone anytime, Frank 383-7820.

Electrical Contractors

RESIDENTIAL REWIRING
Electric heating, appliances installed. Hydro financing.
BUCKLE ELECTRIC
479-3941 385-8082

OLDER HOMES REWIRED — NO down payment. We finance through B.C. Hydro Plan.
EDDY'S ELECTRIC — 385-7666

McCOY ELECTRIC
New and Older Homes
Rewiring Expert—Electric Heating
386-0822 or 479-7561 Eves.

Excavating

HENSON BULLDOZING LTD.
Loading, hauling, excavating and backfilling. Gravel, topsoil and fill. Land clearing and burning. Specializing in subdivision developments. Free estimates. Phone 479-4234.

Fencing

CHAIN LINK FENCING
— Free Estimates —
SIMPSONS-SEARS
3 8 8 - 9 1 1 1

PACIFIC FENCING, 592-4161
Screen block—Chain link—Wood

CHAIN LINK FENCING
D.D.P. ENTERPRISES — 385-1312

Floor Sanding

JIM DUNCAN
Floor sanding and refinishing, exp. 386-1509 anytime.

Furniture Refinishing

BEDROOM-DINING ROOM suites. Pianos. 383-5521. Alpha Finishers Ltd., Eves., 479-3640.

Gardening

REFERENCES
Two fully experienced students will power rake, cut lawns and edges, gardening or any other odd jobs. We provide all equipment. 477-6756 Gord, or 477-6551 Sean, after 5 p.m.

HARVEY'S GARDEN SERVICE
New lawns, all types lawn care, pruning, spraying, rototilling, cleanups, etc. Call Mr. Fong. 479-7078.

HEDGES TRIMMED AND shaped. 592-1480 after 4.

YOUR HEALTH: Dr. Walter Alvarez

Does Eating Sugar Cause Migraine?

I have read the statement that eating sugar can cause migraine headaches. I seriously doubt if this is true. I cannot remember seeing anyone suffering from migraines after eating.

Many students of migraine emphasize the importance of food allergy in causing spells. After studying some 3,000 women with the headaches, I discovered that many sufferers from the disease avoided the foods to which they were sensitive, and the ones that caused an allergic reaction. They still had their headaches.

I can believe this because I have migraines. I get severe indigestion and nervous depression with two foods (chicken fat and chocolate), but I have never suffered a headache from eating either of these foods. I have no idea why I get migrainous spells, but I see no reason to point an accusing finger at sugar.

WHAT IS PERIARTERITIS NODOSA?

Periarteritis nodosa is a disease that causes short sections of an artery to be inflamed. Peri means around; artery we know; and itis refers to inflammation. The nodosa type of inflammation is a rare condition of medium-sized arteries and arterioles (smaller branches of arteries). We physicians do not know why this happens. There is no known cure.

A correspondent wants to know the meaning of polyneuropathy. Poly means many, neuro means nerves and pathy means disease. Polyneuritis means inflammation of many nerves.

TV PROGRAM LISTINGS

EVENING

CBUT—2 Vancouver | KOMO—4 Seattle | KING—5 Seattle | CHEK—6 Victoria | KIRO—7 Seattle | CHAN—8 Vancouver | KCTS—9 Seattle | KTNT—11 Tacoma | KVOS—12 Bellingham | KTVW—13 Tacoma

6 P.M.
2—David Frost Revue
4—News
5—News
6—News
7—News
8—News
9—Circus Parade — Special
11—Star Trek
12—Perry Mason

6:30 P.M.
2—Hourglass
4—News
5—News
6—News
7—News
8—News
9—Circus Parade continued
11—Star Trek
12—News

7 P.M.
2—Hourglass
4—Exploration Northwest
5—Truth or Consequences
6—Amazing World of Kreskin
7—Green Acres
8—Hawaii Five-O
9—Circus Parade continued
11—It Takes a Thief
12—Primus

7:30 P.M.
2—Reach for the Top
4—Mod Squad
5—Ponderosa
6—Doris Day
7—Jerry Reed
8—Hawaii Five-O
9—Circus Parade continued
11—It Takes a Thief
12—Jerry Reed

8 P.M.
2—Good Times
4—Mod Squad
5—Ponderosa
6—Good Times
7—Jerry Reed continued
8—Marcus Welby, MD.
9—Birthday Story — Special
10—Old Country Soccer
11—Perry Mason
12—Jerry Reed continued
13—Movie: When a Man Rides Alone

8:30 P.M.
2—David Steinberg Show
4—Movie: Sweet Rachel
5—Movie: Halls of Montezuma
6—David Steinberg Show
7—Hawaii Five-O
8—Marcus Welby, MD.
9—Evening at Pops
10—Empty Hand
11—Perry Mason
12—Hawaii Five-O
13—Movie continued

9 P.M.
2—David Steinberg continued
4—Movie continued
5—Movie continued
6—David Steinberg continued
7—Hawaii Five-O
8—Sanford and Son
9—Evening at Pops
10—Outlook — Biernes
11—Merv Griffin
12—Hawaii Five-O
13—Movie continued

9:30 P.M.
2—Mary Tyler Moore
4—Movie continued
5—Movie continued
6—Mary Tyler Moore
7—Cannon
8—Ian Tyson
9—Doin' It
10—Helen Biernes
11—Merv Griffin
12—Mayberry R.F.D.
13—Racket Squad

10 P.M.
2—Islam
4—Marcus Welby, M.D.
5—Movie continued
6—Islam
7—Cannon
8—Persuaders
9—Telecourse
10—Island Hobbyist
11—Merv Griffin
12—On The Buses
13—Progressive Society

10:30 P.M.
2—Islam continued
4—Marcus Welby, M.D.
5—Seattle
6—Islam continued
7—N.Y.P.D.
8—Persuaders
11—News
12—Mission: Impossible
13—Horse Racing

11 P.M.
2—News
4—News
5—News
6—News
7—News
8—News
11—David Frost
12—Mission: Impossible
13—Molve: Blazing Frontier

11:30 P.M.
2—Movie: TBA (11:50)
4—Dick Cavett
5—Johnny Carson
6—News
7—Movie: An American in Paris
8—News
11—David Frost
12—Movie: An American in Paris
13—Movie continued

12 MIDNIGHT
2—Movie continued
4—Dick Cavett
5—Johnny Carson
6—Movie: The 4D Man
7—Movie continued
8—Movie The 4D Man
11—David Frost
12—Movie continued
13—Movie continued

12:30 A.M.
2—Movie continued
4—Dick Cavett
5—Johnny Carson
6—Movie continued
7—Movie continued
8—Movie continued
12—Movie continued
13—Movie: Arizona Days

ALL TIMES ARE LOCAL

CHANNELS RESERVE RIGHT TO MAKE LAST-MINUTE CHANGES

EARLY WEDNESDAY

8 A.M.
4—Len Sampson
5—Today
7—J. P. Patches
12—Frisky Frolics

8:30 A.M.
4—News
5—Today
7—Captain Kangroo
12—Capain Kangaroo

9 A.M.
4—What Every Woman Wants to Know
5—Telescope
7—News
12—Captain Kangaroo

9:30 A.M.
4—Movie: No Questions Asked
5—Telescope
6—University of the Air
7—News
8—University of the Air
11—Concentration
12—Beverly Hillbillies

10 A.M.
2—Mr. Dressup (10:05)
4—Movie continued
5—Sale of the Century
6—Flintstones
7—Family Affair
8—Yoga
11—Mantrap
12—Family Affair

10:30 A.M.
2—Giant; Helene
4—Movie continued
5—Hollywood Squares
6—Giant; Helene
7—Love of Life
8—All About Faces
11—Jack LaLanne
12—Love of Life

11 A.M.
2—Sesame Street
4—Galloping Gourmet
5—Jeopardy
6—Yoga
7—Where the Heart is
8—Jean Cannem
11—Romper Room
12—Where the Heart is

11:30 A.M.
2—Sesame Street
4—Bewitched
5—Who, What, Where Game
6—All About Faces
7—Search For Tomorrow
8—Jean Cannem
11—Romper Room
12—Search For Tomorrow

12 NOON
2—Luncheon Date
4—Password
5—Distaff
6—Noon Show
7—News
8—News; Pete's Place
11—Three on a Match
12—Virginia Graham

12:30 P.M.
2—Luncheon Date
4—Split Second
5—Days of Our Lives
6—Noon Show: Movie
7—As the World Turns
8—Pete's Place; Movie
11—To Tell the Truth
12—David Frost

1 P.M.
2—Let's Talk Music
4—All My Children
5—The Doctors
6—Movie: Code Name (12:45)
7—Many splendored Thing
8—Movie: Code Name (12:45)
11—Don St. Thomas
12—David Frost

1:30 P.M.
2—Galloping Gourmet
4—Let's Make a Deal
5—Another World
6—Movie continued
7—Guiding Light
8—Movie continued
11—Laramie
12—David Frost

2 P.M.
2—Paul Bernard
4—Newlywed Game
5—Return to Peyton Place
6—Movie continued
7—Secret Storm
8—Movie continued
11—Laramie
12—Secret Storm
13—Horse Racing

2:30 P.M.
2—Dick Van Dyke
4—Dating Game
5—Somerset
6—Organic Gardening
7—Edge of Night
8—What's the Good Word?
11—New Zoo Revue
12—Many Splendored Thing

3 P.M.
2—Take 30
4—General Hospital
5—Dinah Shore
6—Take 30
7—My Three Sons
8—Another World
11—Tennessee Tuxedo
12—It's Your Bet

3:30 P.M.
2—Edge of Night
4—One Life to Live
5—Anything You Can Do
6—Edge of Night
7—Dick Van Dyke
8—Anything You Can Do
11—Speed Racer
12—What's My Line?

4 P.M.
2—Family Court
4—Love, American Style
5—Mike Douglas
6—Family Court
7—Movie: The Lively Set
8—Beat the Clock
9—Sesame Street
11—Addams Family
12—Fun-O-Rama

4:30 P.M.
2—Birdman
4—What's My Line?
5—Mike Douglas
6—Birdman
7—Movie continued
8—Flintstones
9—Sesame Street
11—Gentle Ben
12—Fun-O-Rama

5 P.M.
2—Baseball: L.A. at Montreal
4—Petticoat Junction
5—Mike Douglas
6—Basebkball: L.A. at Montreal
7—Movie continued
8—Green Acres
9—Mister Rogers
11—Daniel Boone
12—Mothers-In-Law

5:30 P.M.
2—Baseball contineud
4—News
5—News
6—Baseball continued
8—Hogan's Heroes
9—Electric Company
11—Daniel Boone
12—Perry Mason

RADIO LOG

AM Stations—Victoria: CJVI, 900; CFAX, 1070; CKDA, 1220; Vancouver: CJOR, 600; CBU, 690; CKNW, 980; CKWX, 1130; CHQM, 1320; CKVN, 1410. Seattle: KIRO, 710; KOMO, 1000; KING: 1090. Bellingham: KARI, 550. Port Angeles: KONP, 1450.

FM Stations—Victoria: CFMS, 98.5; Vancouver: CKLG, 96.3; CFQM, 103.5; CBC, 105.7; CBUF, 97.7 (French—6 a.m., to 1 a.m.). Seattle: KLXI, 95.7; KLSN, 96.5; KING, 98.1; KIRO, 100.7; KETO, 101.5. Tacoma: KTNT, 93.7; KLAY, 106.1. Edmonds: KBIQ, 105.3. Bellingham: KERL, 104.3.

Most stations broadcast news bulletins on the hour and on the half-hour at early morning and evening peak periods.

Major Newscasts: CBC-FM, 7 a.m.; BBC News, Monday to Saturday: National news; CFAX, CKDA and CJVI, 8 a.m., 12 noon (noon report), 5:30 p.m. (news hour); Saturday and Sunday, 8 a.m., 12:30 p.m., 6 p.m. and 10 p.m.

TIMES GOOD MUSIC HOUR

8 P.M. — CJVI

The Student Prince, Romberg; The Dark-Eyed Sailor, The Boston Come All Ye, Goodbye, Fare Ye Well, Norman Luboff Choir; The Red Mill, Herbert; Greensleeves, Loch Lomond, Norman Luboff Choir.

DENNIS THE MENACE

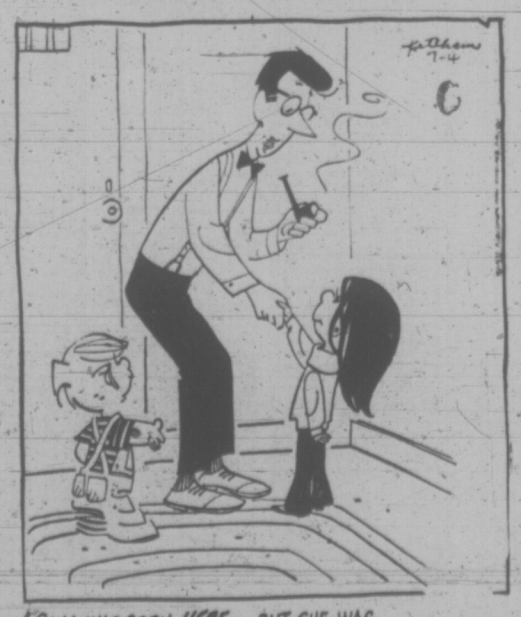

"GINA WAS BORN *HERE*... BUT SHE WAS *THOUGHT UP* IN ITALY!"

CROSSWORD by Eugene Sheffer

ACROSS
1. The blue devils
5. Letter
8. Rabbit's tail
12. Inland sea
13. Disease of sheep
14. Cornbread
15. Slingshot
17. Grafted (Her.)
18. Growing out
19. Ancient Spanish kingdom
21. Shield
24. Crude metal
25. Hebrew measure
28. Girl's name
30. An affirmative
33. Daughter of Loki
34. Provide food
35. To moo
36. Cadiz cheer
37. Strong blow
38. Serf
39. Recipe measure
41. Dirk
43. Jargon or lingo
46. Plowed land
50. Death notice
51. Yankee, for one
54. Dwell
55. Carting vehicle
56. Charles Lamb
57. Look askance
58. Summer on the Loire
59. Remainder

DOWN
1. A spice
2. Islands in Galway Bay
3. Pro —
4. Click beetle
5. French coin
6. The sun
7. Bristle
8. Lance
9. Coagulates
10. Until (obs.)
11. Numerical suffix
16. Girl of song
20. Bellow
22. Persia
23. Locations
25. Exclamation
26. Honey
27. Voluntary
29. Sea bird
31. Thither
32. Lamb's mother
34. Contend
38. More uncanny
40. Sheer
42. Sense organ
43. The head
44. He loved an Irish Rose
45. Rant
47. Asiatic tree
48. Platform
49. Med. subject
52. Small rug
53. Compass reading

Average time of solution: 26 minutes

S	K	E	P		L	A	C		S	C	O	W
P	I	L	E		A	L	A		T	O	D	O
A	T	A	D		P	E	R		A	L	A	N
S	E	N	I	L	E		A	G	I	O		
			C	A	L	I	F	O	R	N	I	A
R	E	N	E	W		L	E	A		E	R	R
O	R	E	L		A	I	S		B	L	A	T
S	I	B		A	M	A		O	A	S	E	S
S	E	R	E	N	A	D	I	N	G			
			A	M	E	N		S	E	A	V	E	R
E	L	S	E		I	T	E		S	E	M	E
R	A	K	E		T	A	R		S	A	I	L
A	D	A	R		A	X	E		E	L	L	S

Answer to Previous Puzzle

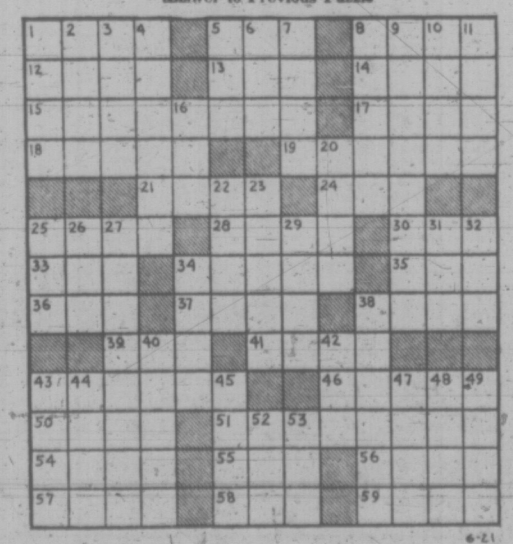

6-21

36 BUSINESS SERVICES AND DIRECTORY

Gardening

GARDENING, MOWING, TREEspraying, odd jobs and free estimates, phone 384-2637. After 5 p.m.

POWER RAKING, AERATING
Lawn mowing, fertilizing, etc.
GARDEN CITY SPRINKLERS
Days 383-4244 Nights 479-1725

PACIFIC LAWN CARE, POWER raking, aerating, fertilizing. Contract maintenance. Free estimates. 479-3067, day or evening.

GARDENING MAINTENANCE. Also pruning and clean up jobs done. 383-8363.

VAN HUET MAINTENANCE. Lawn care, aerating, pruning clean up, etc. 383-8360.

Gutter Cleaning and Repairs

5" CONTINUOUS ALUMINUM
Gutter in Baked Enamel
"We make it!" Insist on 5", you pay no more. Takes care of itself for 20 years. "Easy terms."
B.C. Aluminum, 479-3232

GUTTERING
Use our 20-year guaranteed white aluminum guttering.
SIMPSONS-SEARS
3 8 8 - 9 1 1 1

— SKYLINE —
Seamless Metal Gutters Ltd.
Aluminum 5" continuous gutters. Free estimates 382-8607

NU-TONE ALUM. SPECIALIST
Gutters, siding, shutters. 383-6739.

Landscaping

SALEM GROWERS LTD.
Landscaping
Garden Renovation
Bank Financing
652-2973 652-3319

VALENTINO PROFESSIONAL landscape gardening. All types: fences, cement, and rockery work. Free estimates. 383-7560 anytime.

HARVEY'S LANDSCAPING. Free estimates for new lawns, new design, etc. 479-7078.

BARKER LANDSCAPING
Rock Work, patios, etc. Lawn specialists. Terms. 382-8323.

Lawn Service

GRASS CUTTING, TRIMMING, clean up flower beds. Free estimates. 385-5347.

LAWN CUTTING MY BUSINESS. Reasonable. Free estimates 384-9610.

Masonry

FIREPLACES AND REPAIRS, tile, slate, marble, brick and stone work. Sickes Masonry, 479-7348.

FIREPLACES, CHIMNEYS AND repairs. Ron Henson, 478-1557.

Miscellaneous Service

HOME-OWNERS BUYERS
Avoid termites, powderpost beetles, carpenter ants and other pests. Certified inspections — control (only if necessary). Safe, inexpensive. Professional Ecological Services. 384-0222.

Moving

SERVEWELL SERVICES
Rick O'Dell
384-6111 479-2858

Painters and Decorators

ISLAND
DECORATORS
Painters Paperhangers
Spray Painters
Plaster Repairs
Convenient Time Payments
383-9059 Eves. 382-1479

LARK AND PATTISON
PAINTING CONTRACTORS
LTD.
Brush or spray. Paperhangers. Texture and vinyl work. Will do all or part of any job. Paint store, BAPCO, GENERAL and PRATT AND LAMBERT paints, and rentals of all painters' equipment. Terms if desired. Phone 384-0443. 760 Bay St.

BROTHERS PAINTING
AND DECORATING
Free appraisals, color consultant. All types of painting. All types of repairs. Commercial, farm, residential. Lowest rates. Terms. Work guaranteed. 383-8112.

TED HILL-TOUT
A complete decorating service. Interior and exterior — spray or brush — papering — store — terms. For careful work at reasonable prices, please call 598-4012.

WEBB AND SON
384-6827 — Paperhanging, painting. Quick, clean, reliable. First-class workmanship. 30 years' experience Victoria. Terms if desired.

WHY PUT IT OFF, WE CAN PUT it on. Paint now. For 2 reliable men call 385-6449, 388-7659 or 383-8224.

EXPERIENCED QUALITY painting and minor repairs. Reasonable rates. Free estimates. 598-5754, 479-7628.

PAINTING AND DECORATING Reasonable rates. Satisfaction guaranteed. Terms. 382-7885, 479-2473.

NU-TONE PAINTING
Free Estimates — Quality Work
Reasonable Rates 383-6733

EXTERIOR AND INTERIOR
Special low prices. For clean job. Phone Douglas, 477-5207.

PAINTING, DECORATING, paper hanging, reasonable. Paul Larsen. 386-0768. After 5:00 p.m.

SCANDINAVIAN
Painters and Decorators. 382-0713.

PAPER HANGING, PAINTING. Tommy Harker, 383-3414.

Plasterers

PLASTERER WANTED FOR part-time work for repairs. Will be paid by the job. Victoria Press, Box 150.

COLEMAN PLASTERING LTD. Quality work, keen prices. Free estimates for stuccoing your older house. Ph 598-3433.

FRED BLANCHARD AND SONS
Plaster, stucco, drywall
Repairs our speciality
656-3639 656-4554

STUCCO, DRYWALL AND IMITAtion granite stone. Stan Olson, 383-0897 after 5 p.m.

STUCCO, NEW AND RENOVAtions. Wall-rite Construction Ltd., 385-8995.

STUCCOING, PLASTERING Alterations. Reasonable. 479-4779.

STUCCO AND PLASTER REpairs. Work guaranteed 477-1681.

Plumbing and Heating

S. H. BROWN, 382-2747
Repairs—Remodelling
New Work

Roofing and Siding

SIMPSONS-SEARS
ASPHALT SHINGLES
Supplied — Installed
Ask about our exclusive heavy duty 250-lb. Superlock,
15-year guarantee.
SIMPSONS-SEARS
Roofing Materials
388-9111, Local 264.

STEWART and HUDSON LTD.
BUILDING SUPPLY CENTRE
210 lb. Asphalt Shingles. Square butt, per 100 sq. ft. $12.33
125 lb. Latite Shingles. Ideal for reroofing, per 100 sq. ft. $8.74
NEW ROOFS AND
RE-ROOFING DONE
FREE ESTIMATES
Open Mon. thru Sat. 7:30-5:30
CHARGES—BUDGETS—386-3211
400 Gorge Rd. East
STEWART and HUDSON LTD.

ATLAS ROOFING. FREE ESTimates. Roofing at its best. John Sipos. 592-4921.

PARKER JOHNSTON LTD.
1314 BROAD STREET, 382-9181
"Roofing Victoria Since 1935"

Tailors

HENRY'S TAILORS
2012 Oak Bay Avenue. Made-to-measure suits. Alterations of all descriptions. 598-3913.

Tree Service

MT. VIEW TREE SERVICE
Everything in trees. Estimates. Insured. 479-3873.

36 BUSINESS SERVICES AND DIRECTORS

Upholstery

DANISH UPHOLSTERY
Estimates — Delivery — Pickups
FREE
Phone 652-1591 Anytime

38 TRAVEL

CENTRAL
CHARTER FLIGHT
INFORMATION
Year-round continuous charters to Britain and most European countries. Relative — flights. Charter flights organized and arranged in detail for you, your group, club church, union or company.
FOUR SEASONS TRAVEL, a division of Pacific Rim Travel Ltd., 212 Central Building, 620 View. 384-7108. 24-hour answering service.

— VICTORIA'S FIRST —
CHARTER FLIGHT
INFORMATION OFFICE
CHARTER FLIGHT
CONSULTANTS
116 Yarrow Bldg., Victoria
645 Fort St. 386-2485

HAWAII (Waikiki)
SPAIN (Costa Del Sol)
JUST RELEASED
Fall Package Holidays
At new low, low prices
BUDGET TRAVEL LTD.
641 JOHNSON, 384-7121

HOLIDAYING?
Phone Us For Your
Charter Flight List
PICADILLY TRAVEL
760 Broughton 386-3014

VISITORS COMING FROM OVERSEAS?
Medical expenses can quickly disrupt a balanced budget . . . The hospital bed costs will be higher than any hotel room you ever paid for . . . Low cost insurance cover can be arranged by calling Four Seasons Travel, 384-7108.

CHARTER FLIGHT
DISCOUNT CLUB
Summer special. July 16-Aug. 30. Vancouver-London return, $269. Further particulars for discounts and membership apply now. 385-9723.

YOUTH FARES TO LONDON
TRAVELWORLD. 382-3121

39 PERSONALS

FROM 4,000 TRANSCENDENTAL mediators here, an unattached gentleman, young fifty-sixty is sought for companionship by attractive lady Mediator of broken marriage, no encumbrances. Life loving, versatile, with varied interests and activities. Reply treated confidentially and with respect. Victoria Press, Box 147.

SINCERE UNATTACHED GENtleman wishes to meet mature unwed mother or widow with young children who prefer country living, with the view of making a decent family life. Victoria Press, Box 167.

GENTLEMAN WITH MEANS would sincerely like to meet attractive lady, 45-55, for companionship, outings, theatre, etc. Marriage if suited. Have a very nice home, car, and golf club member. Victoria Press, Box 121.

BIRTH CONTROL CLINIC
OF
Family Planning Association
1947 Cook St.
Tuesday, 7:30-9:30 p.m.
Appointments, 384-0574

NEGRO MALE 42 SEEK'S friends. Call Eddie, phone: EA 5-9253 or write 2530-14th Ave, So. Apt.-5, Seattle, 98144, U.S.A.

FREE INFORMATION ON OUR over 30 Club. Singles and married. Victoria Press, Box 114.

ALCOHOLICS ANONYMOUS
If you have a drinking problem and want to quit, phone 383-0415

PREGNANT AND DISTRESSED? Birthright can help you. 384-1431.

40 BUSINESS PERSONALS

PROFESSIONAL TEA CUP reader will entertain for your afternoon and evening parties. 388-9374.

HAVE YOUR HOROSCOPE PERsonally done, accurate, confidential. Call Rosheen, 383-0405.

VICTORIA HYPNOSIS CENTRE Ltd., 8-819 Fort St., 388-9722.

42 EDUCATION

SAXE POINT DAY CARE KINdergarten. Esquimalt. Morning or afternoon kindergarten. All day care. Qualified staff. 477 Jofire. 385-0660.

HIGH SCHOOL AT HOME. CANAda's Leading School. Free booklet, National College, 444 Robson St., Vancouver 3, B.C. 688-4913.

TUTORING — PROFESSIONAL help — by experienced teacher. French, Math, new and old method. 598-2331.

HONOR GRADUATE WILC tutor math, your-my home, $5 an hour. Phone 592-4022 between 7-9.

60. FUEL

Wood

WOOD — WOOD
Special offer, Dryland Fir, blocks and slabs. 2½ cords, $18. Best Fuel Co. Ltd., 384-5524.

ALDER LOGS, $23.50 CORD. DElivered. Wagon Train. 479-7480.

63 TIMBER

WANTED TIMBER STANDING or felled. Fir, cedar or hemlock logs. Top prices paid.
Ideal Sawmill Co. Ltd. 385-0441

65 BUILDING SUPPLIES

STEWART and HUDSON
LTD.
Building Supply Centre

GARDEN BARGAINS:

Broom Handle Stakes	
42" bundle of 75	2.99
48" bundle of 75	3.99
Picnic Tables 6' cedar precut	22.95
Concrete Incinerators	12.95
Fence stain: green, red and brown — gal	2.79
Stain brushes — each	1.99
Long Handle Shovel	2.99
Lawn Rake	2.19
Hoe	1.99
Corn Broom	1.69

PAINT BARGAINS

Exterior White Latex Gal.	3.99
Exterior White Oil Paint Gal	3.99
Interior White Latex Gal.	3.99

PREFINISHED WALL PANELS
Large Selection
4'x8' sheets from 2.99

VANCOUER ISLAND HEADQUARTERS FOR FAMOUS ROCKWELL-BEAVER-DELTA AND BLACK AND DECKER TOOLS — ASK FOR MR. ERROL McCLIGGOTT.

Open Monday thru Saturday
7:30-5:30
CHARGES — BUDGETS —
386-3211
400 Gorge Rd. East

STEWART and HUDSON LTD.

ZINC LIGHTS AND LEAD lights, custom or stock, alterations and repairs.
M

65 BUILDING SUPPLIES

why pay more?
bi-fold doors leak or walnut
2' 6"x6' 8", 14.75
3'x6' 8", 18.00
4'x6' 8", 24.75

patio stepping stones
2x 8x16— .33 2x10x20— .60
2x12x12— .39 2x12x24— .79
2x20x20—1.19 2x24x24—1.80

4x8x¼s no. 1 gyproc, 2.35
portland cement, 1.95
4" concrete drain tile, .18
1x6 shiplap s and b per ft .06½
1x10 cedar per ft. .16
1x12 cedar per ft., .15
plastic counter topping, 11.95
1500 lin. ft. 2x4 econ., 32.95
2x4 approx. 8 ft., 25 pcs., 7.25
1x3 or 1x4 strapping ft., .04
garden shovels, 2.95
pea stakes, bean poles, seeds, fertilizers, pesticides, tools,
post office, hunting and fishing licences. fast courteous delivery

langford building supply and hardware. open seven days a week. 940 goldstream ave., 478-1724

CUBBON LUMBER

515 Alpha Street (Mayfair Dist.)
1720 Cook Street 384-8181
Fir Ply 4x8 5/16 3.19
25 2x4 8' Aprox. Eco. 7.95
Rough Cedar 1x10 - lin. ft. .08
Rough Cedar 1x12 - lin. ft. .10
4 Foot Cedar Lath 100 pcs. 4.45
Drop Siding 1x8 6 ft. 4 pcs. 1.96
2x3 6 ft. .36 2x8 6 ft. .96
2x4 6 ft. .49 2x10 6 ft. 1.20
2x6 6 ft. .72 2x12 6 ft. 1.44
6 2x2 6 foot dressed 1.44
12 1x2 6 foot dressed 2.04
6 1x3 6 foot dressed 1.38
6 1x3 8 foot dressed 2.32
6 1x4 6 foot dressed 1.62
4 1x6 6 foot dressed 1.44
4 1x8 6 foot dressed 1.92
Rough Cedar 2x4 Hi-gr. lin. ft. .14
Rough Cedar 2x6 Hi-gr. lin. ft. .21
Rough Cedar 2x8 Hi-gr. lin. ft. .28
Rough Cedar 2x10 Hi-gr. lin. ft. .34
Rough Cedar 2x12 Hi-gr. lin. ft. .45
Plywood 4x8 5/16 3.19
We Cut Glass On Cook Street
515 Alpha Street (Mayfair Dist.)
1720 Cook Street 384-8181

READY-MIX CONCRETE
DELIVERED

On the job when you want it by co-operative drivers with the know-how to do the job right.

Mon. thru Sat.
DELIVERY

BUTLER BROTHERS
652-1121

BUILDING?
See
COLUMBIA
READY-MIX LTD.
for your
Concrete, gravel
and sand supplies.
For Free Estimates
Phone 478-1701
860 Attree Rd.
Open Mon. Thru Sat.
(6 Days)

S. J. PEDEN LTD.

We also stock cabinet plywood, wall panelling, mouldings, insulation, doors, bi-fold doors, transite sewer pipe and fittings, arborite and hardware.

S. J. PEDEN LTD.
2855 QUESNEL ST., 386-3464

BUILD YOUR SUMMER COTTAGE NOW!
Big Savings on all supplies.
Start at approx. $450 and build to your own needs.
GREENHOUSE, 8'x10' $165.00
12'x20' GARAGE $253.00
(Plus Roofing)
Picnic Tables with Benches $23.50
GARDEN sheds, from $ 61.00
PRAM dinghy kits $ 27.00
SAANICH LUMBER YARDS
3041 Douglas St. 385-2486
Night Phone 479-1423

LUMBER SALE—LUMBER SALE
2x4 — 2x6 — 2x8 — 2x10 — 2x12
At prices you can afford from $48 per FBM and up.
Shiplap and Boards from $65 and up.
This is all new lumber, come and see for yourself.
Corner of Hillside and Bridge St.
385-0441
Free Estimates
7 a.m. to 6 p.m.
IDEAL SAWMILLS CO. LTD.
2735 Bridge St. 385-0441

K. D. SPRUCE SHELVING
1x6 17c lin. ft.
1x8 24c lin. ft.
1x10 27c lin. ft.
1x12 38c lin. ft.
SLEGG BROS. LUMBER LTD.
3955 Quadra St. 479-7151

USED RED BRICKS, SAND AND GRAVEL. OK TRUCKING CO. LTD. 760 TOPAZ. 386-3414.

FORMING LUMBER, ½ PRICE; used once; clean; 50,000 BM; 592-4933; 385-5911.

70 MUSICAL INSTRUMENTS

"EVERYTHING IN MUSIC"
HALL-FAIRFIELD MUSIC
CENTRE LIMITED
Closed Friday Evenings
For Summer Months
OPEN DAILY 8.30 to 5.30
728 Fort St. 385-8342

WE WILL ACCEPT
IN TRADE YOUR
Guitar
Violin
Accordion, etc.
BERNIE PORTER MUSIC
725 CALEDONIA 382-9542

SUMMER CLEARANCE
Hammond organ, L100, $1395.
Electrohome "Windsor" organ, $1195. Mason and Risch piano $349.
Hohner Reed organ $395.
REGINALD STONE
1517 Quadra 383-0239

MUSSER VIBES
Reg. $1299 Now?
Just traded in on GBX amp—S.S. bass amplifier
New $625 Now $425
TALISMAN MUSIC CENTRE
939 Yates 385-9222

AMPEG VT-40
60 RMS 4- Altec-10's
Will consume any other amp twice its size
SOUND SOURCE MUSIC
2240 Oak Bay at Monterey
598-3514

OPENING TUESDAY
AT
Hillside Shopping Centre
PARAGON MUSIC CENTRE
2508 DOUGLAS 385-5275

WE BUY USED PIANOS
For Cash!
Phone EATON'S Music Centre
382-7141

NELSON'S MUSIC CENTRE
Sales - Service - Instruction
1320 Broad St. 385-9728

YAMAHA PIANOS "THE CHOICE of Professionals"
YAMAHA MUSIC CENTRE
707 FORT 384-9131

PIANOS FOR RENT
$15 monthly.
Gleeson Music
707 Fort 388-9632

SHERLOCK - MANNING PIANOS finished in beautiful walnut $945 up.
SCOTT PIANO AND ORGAN
612 Fort 384-4623

LOWREY ORGANS $998 TO $4525
New pianos by Heintzman, Bell. Good used upright pianos. Woodward's Mayfair, 2nd Floor.

PRO-DRUM MUSIC
Sales — Service — Lessons
386-9922 893 ESQUIMALT
(Across from Maverick)

VICTORIA SOUND CENTRE
100 watt Marshall, 2 boxes, $1,100 — Fender Jazz bass $375.
1315 Government Street 385-4842

OLDER TYPE UPRIGHT PIANO, suitable for rumpus room or beginners. $300. 388-0069.

STEEL GUITARS $39-$1400
SOFT SOUNDS MUSIC
2031 Oak Bay 598-1524

PIANO TUNER — TECHNICIAN
NORMAN DUCKWORTH, 383-3083.

PIANOS FOR RENT $15 MONTH, CEC Kings Piano Service, 477-3918.

70 MUSICAL INSTRUMENTS

PIANO TUNER AND TECHNICIAN, $12.50. 385-2524.
H. WILLIAMS

GIBSON JUMBO-50 ACOUSTIC guitar, natural finish, $250 or nearest offer. 382-0384.

120 BASS ACCORDION, MUSIC stand and sheet music, $150. 385-1907.

HAGSTROM BASS, SELL OR trade for guitar. Offers. 598-2863.

71 MUSIC TEACHERS

FRED DICKINSON, FORMERLY teacher of clarinet, Royal Manchester College of Music, will now accept clarinet students, 385-0561.

77 MOTORCYCLES

SUZUKI MOTORCYCLES
FREDERICK MOTORS
Downtown
Between Douglas and Government Streets at
616 Queens Ave. 383-0823

WHY NOT RIDE A WINNER?
SUZUKI
WORLD CHAMPION
250 cc
400 cc
500 cc
CLASSES
SOMETHING DIFFERENT
A 550!
550?
SUZUKI 550 INDY
The 3-cylinder that out performs any 500-cc made and most 750s! Features electric starting, "Ram-Air" Cooling — For a quieter more dependable power; 50 net H.P. at a low 6500 RMP. Top speed a true 115 MPH, and it handles like a factory road racer. It's brand new — It's different. It's the "in" machine for '72! This prestige model is only $1605. C'mon down for a test ride.

TRADE-INS WANTED
WE WANT YOUR
TRADE-IN!
WE WANT YOUR
TRADE-IN!
FREDERICK MOTORS
Service to all Makes
Open Friday till 9:00
616 Queens Ave. 383-0823

AVAILABLE NOW!
The full line of YAMAHA machines from 60 cc to 650 cc.
STREET — TRAIL — TOURING
Special package prices now in effect.
Go for the better machine now and take advantage of the special extras now being offered.
at
MULLINS MARINE
SALES LTD.
925 Yates Street
Victoria, B.C. 382-1928

STOP AND SHOP
We ask you to stop and visit us. SURE we do have RACING MACHINES, but we can also show you a great selection of the FINEST and LATEST TRANSPORTATION VEHICLES on the market today.
Join the Jet Set at
KAWASAKI CITY
3220 Douglas 383-9525
Open 9-9, Sat. 'til 5:30

TRADE YOUR BIKE ON A CAR!
Call LEA WALLE
NATIONAL MOTORS
384-8174

C — A — S — H
all makes and models
P — E — A — R — S — O — N
World of Pleasure
386-8424

SUZUKI MOTORCYCLES
Best Deals and Service
We Need Your Trade-In
FREDERICK MOTORS
616 Queens Ave. 383-0823

BROOKLANDS MOTORCYCLES
Harley-Davidson — Honda
Greeves
937 Fort 383-5926

MONTESA — BULTACO
Victoria MOTORCYCLE Sales
382-7705 1551 Pear St.

68 HONDA 125 TWIN, LIGHT AND easy on street and trailer, very, very clean. Please phone 477-2724.

1970 YAMAHA 100, STREET OR trail. Electric start. Asking $340. 479-6659.

'71 YAMAHA 250 CC. $495. Contact Lea Walle, National Motors. 384-8174.

1971 SUZUKI TS90, 2,000 MILES, like new. $395. Pilmley; 1010 Yates.

MOVING, MUST SELL, '65 BENELLI 200, 4,500 miles. Like new. $300. 656-3825.

'71 YAMAHA MINI ENDURO, EXCELLENT condition, licensed, low mileage, extras, $300. 385-2230.

'66 250 CC SUZUKI, GOOD CONDITION. $350. 385-7238.

1965 HONDA SPORT 50. EXCELLENT condition. 592-1760.

1967 BSA 650, COMPLETELY overhauled, bills to prove. 385-5277.

KEYSTONE—MINI BIKE, GOOD condition, $85 or offer. 478-6351.

78 BICYCLES

10-SPEEDS

		Dn.	Mo.
Eliminator	79.95	$10	$4
Ladies Eliminator	$84.95	$10	$5
Firebird	$89.95	$10	$5
Monshee	$99.95	$10	$5
Gitane	$125.00	$10	$6
Gitane De Luxe	$135.00	$15	$6
Gitane S.S.	$149.95	$15	$7

—Also agents for CRESCENT, FALCON, PHILLIPS, BOTTECCHIA and OTHERS
3, 5, 10-SPEEDS
—1-Year warranty on all bikes
—All terms O.A.C. up to 2 years on balance.
—Over 500 bikes to choose from
at
MULLINS MARINE SALES LTD.
925 Yates St. 382-1928

IT PAYS TO SHOP FOR A QUALITY BIKE AT RUSS HAY
Full line of models, sizes and colors in Peugeots, Apollos and Raleighs.
Full line of accessories, parts and tires.
TERMS—TRADES WELCOME
RUSS HAY BICYCLE SHOP
2542 Government 384-4722
OPEN TILL 6

GORDON'S SPORTING GOODS
382-5815 1030 Hillside
Good stock of Peugeots, Raleighs, Apollos, Monshees, Crescent, Motobecane, and BRC 10-speeds. All sizes, models, and colours. JUST ARRIVED—Some Campagnolo equipment and other top components.
TRADES WELCOME
TERMS AVAILABLE

ROBINSON'S!
Peugeot — Gitane — Apollo
3-5 and 10-speeds
TRADES — TERMS
1307 Broad St. 385-3429

ROYAL OAK SPORTING GOODS
BICYCLES
All styles, all makes and prices to suit everybody's budget.
Royal Oak Sporting Goods

10-SPEED BIKES, REG. $89.95. Now $79.95. Assemble it yourself "in box price" — $69.95.
VIC. LAWNMOWER HOSPITAL
834 Johnston 386-8338

LADY'S 5 SPEED BICYCLE, light and lock included. $60. 592-1065.

APOLLO 10-SPEED, 18" FRAME, excellent condition, $75. 383-6293 after 6.

78 BICYCLES

2 GIRLS' BIKES AND 3 BOYS' bikes, all reasonable and ready to go. 477-5530.

RALEIGH 3-SPEED, 23" FRAME. As new. Phone 477-8298 after 6 p.m.

11' PLYWOOD BOAT. PHONE 592-6073 6-8 p.m.

MAN'S RALEIGH COASTER bike, like new, $45. 383-8025.

80 BOATS AND MARINE

P — E — A — R — S — O — N
World of Pleasure
MARINE DIVISION
EZ LOADER — ROADRUNNER
CAL GLASS — PRINCECRAFT
BERKELEY — WAUKESHA
CHRYSLER — YAMAHA
BOATS — TRAILERS — MOTORS
CARS — CAMPERS — TRUCKS
23 — NEW BOATS — 23
We're adding to our already extensive fleet almost daily — it's pleasant and relaxing to browse around our vast indoor showroom. Come in today.
14' — to — 22'
SKI-BOATS — FAMILY OUTBOARDS
INBOARDS
JET-BOATS — I-Os
S-P-E-C-I-A-L
16' Cobra S.S., 120 H.P. Chrysler, heavy duty trailer. Showroom condition. $2900 complete.
T-R-A-I-L-E-R-S
All styles and sizes start at $289.95. Right up to the big tandems with brakes.
C-H-R-Y-S-L-E-R OUTBOARDS
There's now upon row of spanking new motors guaranteed to please 3.6 h.p. up to 130 h.p.
U-S-E-D OUTBOARDS
Evinrude 3 H.P. $240
Sears 5 H.P. $190
Evinrude 5.5 H.P. $150
Viking 15 H.P. $295
Johnson 25 H.P. $175
Buccaneer 25 H.P. $125
Evinrude 40 h.p. elec. $795
Mercury 50 h.p. $595
S-P-E-C-I-A-L-I-S-T-S
OUTBOARD REPAIRS
— CHRYSLER
O.M.C.—MERCURY
We're equipped and have the skilled craftsmen to handle any of your motor problems. We'll be fair about the price and try to give you the satisfaction you deserve.
ALL TRADES WELCOMED
EASY INSTANT CREDIT
Bank Terms Available
Every budget consideration
P — E — A — R — S — O — N
"World of Pleasure"
MARINE DIVISION
3388 Douglas — 382-2222
9 to 9 — Sat. 'til 5:30
"Next to Red Lion"

GIBSON POWERCRAFT CENTRE LTD.
USED MOTORS, BOATS, TRAILERS
3 H.P. '63 Evinrude — as is $ 30
35 H.P. '57 Johnson — as is $ 95
60 H.P. '70 Johnson, long shaft, c-w controls $ 995
115 H.P. '70 Johnson, long shaft, c-w controls $1295
12' Plywood boat, c-w trailer $ 125
21' Plywood cruiser $ 850
"It's the service that sets us apart"
382-8291
2520 Gov't. (Near Bay St.)
(Formerly Coast Power Machines)

MADE IN B.C.
9' Alum. boat $225.00
Beam 47" depth 20"
12' Alum. boat $250.00
Beam 53" depth 20"
12' Alum. boat $390.00
Beam 60" depth 26½"
TERMS IF REQUIRED
MULLINS MARINE
SALES LTD.
925 Yates St.,
382-1928 or 382-4515

THE MARKET PLACE
Where buyers, sellers and dreamers come to browse.
Come Grow With Us
MARINA PARK
YACHT SALES LTD.
—White Birch Rd.
656-4222
LUHRS CRUISERS

SAILBOAT, DINGHIES CANOES
Sails, stainless steel bolts and screws, rope, wire, flags, blocks, compasses, books, stoves, brolite paints and varnishes, pumps, hose, lifejackets, Dunlop boots, inflatable dinghies, sinks, lights, anchors, chain and a whole lot more at
BOSUN'S LOCKER LTD.
580 Johnson 386-1308

WANTED — BOATS — MOTORS
Cash or Consignment
5 per cent
All sizes, styles needed
P — E — A — R — S — O — N
"World of Pleasure"
3388 Douglas, 382-2222

ROOMY 23' CRUISER, 9½' beam, planing hull, 280 H.P. Gray sader. Sleeps 4 comfortably, full galley and head; excellent condition. 383-2834 or 385-1529, after 6 p.m.

30-FT. MOULDED FIBREGLASS cabin cruiser, 3 bunks, galley, heads. New cabin, painted. Call 384-2041 or 383-1584. See at 529 Springfield. Illness forces sale. $1750.

32' TROLLER, "A" LICENCE, sounder, m-m, Bendix pilot $6500 firm—Also 18' cruiser aluminum 95 hp Merc., with trailer. Phone 743-9319 after 7 p.m.

MARINER MARINE POWER LIMITED
Chriscraft, Universal, Owens
383-6582 21 Cadillac Ave.

WANTED TO CHARTER, MID-August, sailboat. Approximately 26'. Sleeps 4. $125 per week. Phone 388-7735 evenings.

16' FIBREGLASS TRIMARAN, complete canvas, 33 electric Evinrude, Thorne trailer, 658-8618 after 5.

ALL BAY MARINA
636-3167 Sidney, B.C.
Dealer for Evinrude
OMC, Volvo-Penta

25 H.P. WESTBEND OUTBOARD. Electric start, 2 tanks all controls, good running order, evenings 386-1600, $200 or closest offer.

WANTED FOR PARTS, 58-63 Johnson or Evinrude 10-h.p. outboard. 479-7637.

14½' GOOD SKI BOAT, 35 ELECTRIC start motor and tilt trailer. 477-1218?

MOVING MUST SELL: 14' PLYWOOD runabout boat with Master Craft trailer, $125. 598-2027.

SPRINGBOK 10' FLAT BOTTOM aluminum cartop boat, $110. Phone 598-2610.

WANTED — OUTBOARD motors, any make, condition. Phone Gordon, 386-8424.

PETE'S TENT AND AWNING, boat covers and upholstery. Call 383-8959.

RAWSON 26, FOR CHARTER TO qualified. Reasonable rates for July, August. 598-5458.

17' SIDE-WINGED CELLO-finished Brandimayr, 35 h.p. Merc and trailer, $1100. 479-6758.

14½' DOUBLE EAGLE, DEEP-V, Evinrude 33 electric, full top and trailer, $1900. After 6 p.m. 388-9234.

27' CHRISCRAFT, FULLY equipped for cruising, sleeps 4, 210 h.p., $511,250. 383-2704.

16' FRONTIERSMAN CANOE, V stern, almost new. 598-2048.

80 BOATS AND MARINE

M M M M M M M M
MERCURY MARINE
FIBERFORM BOATS
10' to 28'
'OPEN' Friday Night
'TIL 9 P.M.
WE SERVICE WHAT WE SELL
MERC. OUTBOARDS
4 H.P. TO 140 H.P.
MERCURY MARINE
SALES and SERVICE
Cloverdale and Oak
385-1457
M M M M M M M M

M.V. MAMITA
48-ft. diesel motor yacht, M.V. Mamita, formerly owned by Victoria Mayor J. Courtney Haddock. Immaculately maintained, this yacht features a full displacement hull, 671 G.M.C. power and teak and mahogany construction throughout. Special features include 2 staterooms, 2 washrooms, fully equipped galley, 32-110 electrical system, sounder, auto-pilot, radio telephone, furnace and fully enclosed boathouse. Many other quality features. Appraised value $39,000. Viewing particulars contact J. Darcy Haddock, 598-2751 or 598-3495.

OAK BAY MARINE SALES AND SERVICE
VICTORIA'S
INBOARD—OUTBOARD
CENTRE
Come in and see the wide range of new motors
598-3393
Members of
Coastall Yacht Brokers
Multiple Listing

NATIONAL BOAT SALES
26' MONK FAST CRUISER, custom-built, luxury finished, 285 h.p. FWC V-8, phone, sounder, cabin heat and many other goodies. Outstanding value at $16,950.
NATIONAL PROPERTIES LTD.
Marine Division
AND GEOFF SIMPSON
2270 Harbour Rd., Sidney, B.C.
656-3966

31 FT. AUXILIARY SLOOP, MAHOGANY on elm, built England 1939 and well maintained. 1971 Stuart Turner auxiliary, full inventory including stainless life lines, pulpits, 5 Dacron sails, roller reefing, echo sounder, speedometer, winches, etc. A sound yacht, cruised extensively British Isles, France and the Baltic. $15,000. Cove Yachts Ltd., Kurt's Marina, R.R. No. 1 Duncan, B.C. 746-5021.

IMPROVING YOUR BOAT?
Fridges, freezer, sinks, plastic water tanks, pumps, toilets, dehumidifiers, interior panelling, 12 volt flourescent lights (low drain), table hardware, toilet chemicals all in stock at reasonable prices.
S. J. PEDEN LTD.
2855 Quesnel St. — 386-3464

BRITISH SEAGULL OUTBOARDS
SALES — PARTS — SERVICE
3¾ h.p. Featherweight $195
6¼ h.p. Forty Plus $215
10 h.p. Silver Century $280
Silver Century plus (with clutch) $348
Long shaft models add $10
2 reconditioned models.
VIC. LAWNMOWER HOSPITAL
834 Johnson 386-8338

BOSUN'S CHARTERS LTD.
For a wide range of boating needs — Chandlery, Boat Repairs, New and used boats, compass adjusting, navigation equipment, Yacht charters and rentals, sail and power. A mile from the Swartz Bay Ferry Terminal at 10775 MacDonald Park Rd. — Phone 656-3421. Open 8 a.m. to 8 p.m. daily.

YACHT BROKERS
VAN ISLE MARINA
Rapid Vacuum oil change service with resident full-time attendant on gas dock duty.
656-1138 Sidney, B.C.

DOES THE DECK NEED THAT long overdue patching or covering? We now have CELASTIC and ACTIVATOR, one of the simplest and quickest ways of getting the job done.
SHIP CHANDLERS (McQuades)
1252 Wharf 383-1141

MUST SELL
32' MOTORSAILER
Built 1950, Dacron main and jib, 12 H.P. Vivian — 6½ kts., sleeps 5, complete galley with broiler. Reg'd 8¼ tons. Absolutely immaculate condition. $17,500. Phone 382-3810.

ORIGIN DESIGN ASSOC. LTD.
867 Viewfield Rd.
384-7752
For fibreglas, designs, manufacture, repairs and supplies at competitive prices.
RESIN $6.40 gal.

Moorage, All Tide Launching Wet and Dry Storage. 656-1422
CAPRON'S MARINE MOTORS
Repairs, Outboards, Inboards.
656-1413
Downtown Sidney
Turn left at Sidney Museum

TRITON
AIR-COOLED OUTBOARDS
with water-cooled exhaust,
4 h.p. SPECIAL $183.00
5.5 h.p. SPECIAL $199.95
7.5 h.p. SPECIAL $254.60
VIC. LAWNMOWER HOSPITAL
834 Johnson 386-8338

28 FT. TRI-MARAN, FULLY equipped, for living aboard, must sell immediately, will sell well below surveyed value. Consider Fireball or other fast day sailor as part trade. $4500. 383-4954.

PELAGIC PACIFIC
FIBREGLASS MATERIALS
4 Huron St. 386-1811
BOW RAILS
Tubing and Fittings
"The best for less"
PRODESTO MARINE
546 Brookleigh Rd. 658-5271
N. side of Elk Lake

HARBOUR MACHINE LTD.
New and Used Marine Engines
PARTS and SERVICE
Propellers adjusted and repaired
31 Erie St. 383-6555

TEMPEST IV 36' SEDAN CRUISER. Twin engine, many extras. Cruises up to 20 knots. $19,900. 5-year bank financing. Phone 383-7181 or 658-5992.

All make OUTBOARD REPAIRS fast and reasonable.
MULLINS MARINE SALES LTD.
925 Yates St.
Victoria, B.C. 382-1928

CHARTERS
Sailing and skippered motor cruiser. D. J. Charters, Box 2237, Sidney, B.C., 656-1511.

32' CRUISER, FULL GALLEY, sleeps 7, 260 h.p., 150 gallon capacity, comfortable, seaworthy, $8,600. Inspect at McKay Cormack Yard. Owner, 592-7213.

ESTATE SALE
34 ft. cruiser, diesel engine, well equipped, boat house included, reduced for cash. 479-5178.

RANGER SAILING YACHTS
SEASPRAY YACHT LTD.
WESTPORT MARINA, SIDNEY
656-5485

CUSTOM BOAT BUILDING, ALL kinds of repairs, fibreglassing.
JENKINS MARINE
479-2244 479-6038

FIREBALL KC1492 TWO SUITS of sails, spinnaker, completely rigged and cover, immaculate condition, $850. Postie, 477-3728.

SPENCER 31 SLOOP TO ANY stage of construction, starting at $3,515. Philbrooks Shipyards Ltd. 2324 Harbour Rd., Sidney, 656-1157.

CANVAS BOAT DECKING
up to 8' WIDE
VICTORIA TENT AND AWNING
831 Fisgard St. 382-5215

18' Boat Trailer, all ready to go at a price you can't beat.
AL'S TRAILERS
214 Dundas 383-8233

80 BOATS AND MARINE

11' FIBREGLASS BOAT, SAFETY tanks, $175. Excellent fishing boat. 384-5296.

CANOE COVE MARINA
Yacht Brokerage
Sidney, B.C. 656-3915

FIBREGLASS MOULD FOR 31' Trimaran. 4281 Tyndall. 477-3356.

83 AIRCRAFT

CESSNA
Cessna Sales — '69 150 Commuter; '66 172; '71 172; '72 Skyhawk; '65 Super 172; '57 180; '68 180; '71 180; 2 '72 180's; 2 '68 185's; '71 185; '72 185; SPECIAL — 1966 Amphibious Cessna 185, 0 time engine and prop, long range tanks, HF and VHF Radios, new paint, many extras. Island Airlines Ltd. Box 1510, Campbell River, B.C. Telex 044-5527, Telephone 287-6203. Contact Bob Langdon or Ted Turner.

92 SPORTING GOODS

TOP GUN BUYS
12 Beretta O-U $225; 12 rm. D. elect $169; 12 Bernardelli D. elect $229; 12 Mossberg vent. $99; 30-06 P. Hale $97; 30-30 Marlin Peep $115; 22-410 Sav. $49; 400 Jeffery Express $995; Swedish auto. 6.5 $65; 303 Jungle $49; 22 Schmidt chrome $45; 41 Rem. Der. $49; 9 mm Inglis $109 6" 38 special revolvers $34.95.
ROBINSON'S
1307 Broad 385-3429

SCUBA DIVING INSTRUCTION
Next NAUI Certified Scuba Course begins July 6 at 8 p.m. Pre-registration required. For further information call 383-2522.
CRYSTAL POOL
2275 Quadra St.

FRANK WHITE'S SCUBA SHOP
Where you have a choice of the 3 top names in diving equipment, Scubapro, AMF Voit Swimmaster, and U.S. Divers, also the best made in Canada wet suit. 832 Fisgard.

ROYAL OAK SPORTING GOODS
Everything you need for Summer fun and sports.
Royal Oak Shopping Centre

ARCHERY!
Robinson's — 1307 Broad — 385-3429

AQUA MASTER DOUBLE HOSE, $70, Tank, $45. Complete woman's nylon suit, $40. 385-0233 between 6:30 and 7:30.

RAY'S SPORTS CENTRE
Skate Sharpening 50c
1692 Douglas 385-6312

MAN'S LARGE SIZE WET SUIT, $35. Boy's wet suit, $25. Miscellaneous diving gear. 598-4756.

GUN COLLECTION FOR SALE. Some antiques. Call after 5, 382-5439 or Saturday.

WILL PAY CASH FOR OLD guns, rifles, pistols, Ammo. 383-6224.

MODEL 300 REMINGTON PUMP. 479-1025 after 6.

WET SUIT, COMPLETE, GOOD condition, boys size 14-16. 385-7088.

93 CAMERAS, SUPPLIES AND PHOTO FINISHING

SIMPSONS-SEARS
"Camera Counter"
SEE the complete selection of MINOLTA SR-T101 cameras and accessories.
REMEMBER our SWIFTSURE - MAUI "Photo Contest." Get your ENTRIES ready.
ENTRY FORMS AVAILABLE at CAMERA COUNTER
PHONE 388-9111
Ext. 203

ELECTRIC
EYE
1006 BROAD
386-0333

IF YOU'RE NOT AN EXPERIENCED PHOTOGRAPHER — TALK TO SOMEONE WHO IS! — The staff at both VPS stores will be glad to help you get better pictures ..., and our speedy processing service will get them back to you faster, for less! Color negative film processed in two days with JUMBO silk finish prints ... only $2.99 for 12 exposure roll, $4.49 for 20.
VICTORIA PHOTO SUPPLY
1015 Douglas Street 385-3458
Hillside Centre 383-8831

HILTON
PHOTO SUPPLIES LTD.
Trans-Canada Highway
Chemainus
Vancouver Island's Finest
Photo Supply Centre
Drawer 750 Ph. 246-3311

96 RANGES, STOVES AND FURNACES

INTERNATIONAL OIL FURNACE, 65,000 BTU, with 200-gallon tanks, lines and thermostat. Suitable for 4-5 rooms or trailer, excellent condition, $200. 478-7785 evenings.

McCLARY-EASY STOVE 30" $135. 592-1968.

97 FURNITURE

Gigantic Clearance of Furniture
THE FURNITURE BARN
STANDARD'S OVERFLOW CENTRE

BEDDING:
11 only 39" box springs, values $39.00-$79.00, now just $29.00
2 only 39" mattress and box spring units. Reg. $99.00
NOW JUST $59.00

1 only Sealy Imperial posturepedic mattress and box spring, queen size. Reg. $319.95.
NOW JUST $199.00

LIVING ROOM:
2 pc chesterfield suite or davenport suite
NOW JUST $129.00

Modern sofa and chair, bucket seat styling. Reg. $439.95.
NOW JUST $299.00

French Provincial love seat, fruitwood trim. Reg. $199.95
NOW JUST $149.00

OCCASIONAL TABLES:
Choice of coffee or step tables, scratch-proof tops:
EACH $9.00

7 pc. dining suite, rosewood table, 4 side chairs, buffet and hutch. Reg. $319.95.
NOW JUST $249.00

China cabinet — glass doors 2-door base. Reg. $199.95.
NOW JUST $149.00

FREE PARKING
AT THE DOOR
TRADE-INS AND CREDIT
EASILY ARRANGED
STANDARD'S
FURNITURE BARN
804 VIEWFIELD, ESQUIMALT
1 mile from
JOHNSON ST. BRIDGE, 383-5211

Buy — Sell — Appraise
KILSHAW'S
AUCTIONEERS
1115 Fort 384-6441

LUNDS
AUCTIONEERS
WE BUY AND APPRAISE
926 Fort 386-3308

97 FURNITURE

PAY CASH AND SAVE
See Our Ad Under Miscellaneous
PANDORA FURNITURE LTD.
NEW AND USED FURNITURE
1050 PANDORA AVE.
383-6319

1 THREE-PIECE MEDITERRANEAN bedroom suite with mattress for sale, $175. Weekends and evening 388-6178 — Weekdays 5-6:30, 382-3105; ask for Sandra Kowatch.

CHINA CABINET (SCHRANK), like new, in walnut, extra large. Very beautifully made, and imported from Germany. Evenings only 385-1066.

LA-Z-BOY CHAIRS AT SPECIAL low Father's Day Prices. Island Furniture Mart, 9842 Third Street, Sidney, 656-3724.

FURNITURE — CARPETS
Cleaned in your home.
For free estimates call
Ambassador Home Service 382-5532

DIVAN, $35; DOUBLE BED suite, $150; work desk, $35; coffee table, $15; bookshelves, $175. All good condition. 386-6270.

HUB FURNITURE
Buy and sell good used furniture.
715 Johnson 384-6425

DINETTE SUITE, TABLE, 4 chairs, buffet, good condition. Offers. 478-8079 after 6 p.m.

GREGG MANUFACTURERS
of fine upholstered furniture
401 David at Turner 388-7365

1 OAK WARDROBE WITH DRAWER, 3 chest of drawers, twin beds complete. 386-1604.

2 TWIN KINGSIZE LENGTH beds, $100. 4 bar stools, $10. 598-1522.

ONE DOUBLE BED — BOX spring, mattress, headboard, $15. Phone 384-6189.

BEDROOM SUITE, GOOD CONDITION; T.V.; fridge; sewing machine; miscellaneous. 383-9270.

3-PIECE BEDROOM SUITE. 384-6966.

WALNUT CONSOLE TABLE AND chairs. 386-0060.

SINGLE BED IN GOOD CONDITION. 388-6190.

MODERN OFFICE DESK, FOR sale: Phone 384-9792.

5-PIECE DINETTE SET, $35. Phone anytime, 385-6885.

WANTED: OLD WICKER FURNITURE not for resale. 592-1892.

NEAR NEW CHESTERFIELD, excellent condition. 382-1340.

98 TV, STEREO, RADIO SALES AND SERVICE

CLEARANCE
1972
Philco, RCA, Toshiba
COLOR TELEVISIONS
Up to $200 SAVINGS
BUDGET TERMS
— AVAILABLE —
TILLICUM FURNITURE
and APPLIANCES
Hillside Shopping Centre
382-3331

½ PRICE SPECIALS
Zenith Royal 'Navigator' portable radio. Reg. $159.95, Now $79.90.
Portable radio, Reg. $39.95, now $29.90.
Small transistor. Reg. $16.95, Now $8.45.
Record case. Reg. $2.98, Now $1.00.
MUCH, MUCH MORE,
STOP IN AND SEE,
all carry manufacturers warranty
KENT'S LTD.
742 Fort St. 383-7104

COLOR TV
Rent or rent to own
$16 MONTHLY AND UP
ZENITH
FLEETWOOD
HITACHI
PANASONIC
PHILCO FORD
Immediate City Wide Delivery
CALL NOW, 385-2435
24-hour phone service
MAIS FURNITURE
1821 COOK

RENT TO OWN
$18.89
1972 Electrohome 19" color TV. 3 years unconditional guarantee on all parts and labour, 6 years on picture tube.
WE SELL THE BEST AND SERVICE THE REST.
Service dept. also open
CITY CENTRE TV
3970 Shelbourne 477-6971
University Heights Mall
10 a.m.-10 p.m. daily.

PANASONIC
1973 sets on their way
All 1972 stereos, record changers, tape recorders, black and white and colour TVs reduced to clear. Save now for your fall entertainment.
CONTINENTAL
HOME SUPPLY
851 Johnson 388-2458

SPRING CLEAN UP ON ALL 1972 models. Now you can own a 1972 Electrohome color TV for only $17 monthly or get on our rent to purchase plan on the 20" B/W TV. As low as $8 monthly. Also 23" and 26" Electrohome color TVs, available on a very low monthly basis. Clearing out all used black and white TVs as low as $25 per unit. Limited quantities. Call now, City Centre TV, 477-6971.

RENT 1972 COLOR TV
385-3832
Black and white, $3.00 off for June
BUTLER BROTHERS
1720 DOUGLAS VICTORIA
(ACROSS FROM THE BAY)

SUMMER SERVICE SPECIAL!
Now is the time to have your stereo or color TV set completely checked over, ready for your fall pleasure — At low summer prices.
QUADRA SERVICENTRE
3514 QUADRA 385-6422

HAVE PURCHASED SIMPSONS-Sears Silvertone color TV, have for sale 23" black and white console TV, in excellent condition, 2 years old, $85. 592-2368, between 4-7 p.m.

TV RENTALS
FROM $7.00 PER MONTH
A reliable rental service
MAIS FURNITURE
1821 Cook St. 385-2435

New and used console stereos now at a very low summer clearance prices from $69.95 and up.
ATLAS STEREO AND T.V.
763 Fort 385-2712

CAV ELECTRONICS LTD.
Marantz, Crown, Quad, AR, Bose, Thorens, Dual, Garrard, Sinclair, Shure, CTS.
758 Yates 388-6564

HAVE PURCHASED SIMPSONS-Sears color TV, have for sale 23" Philco black and white console TV, walnut cabinet. Working order, $20. 388-7718 after 5 p.m.

HEADQUARTERS FOR CITIZEN band radios (C.B.) — warehouse sales, Macdonald Furniture Mart, Pandora and Broad. 383-1171.

21" BLACK AND WHITE TV good condition, $30. 478-3231.

98 TV, STEREO, RADIO SALES AND SERVICE

23" BLACK AND WHITE TV, Marconi Royalmount. Good working condition. $40. 478-6416.

CAR RADIO $15 UP. BURNSIDE Car Radio, 350 Burnside Road East.

HUDSON'S TAPE CENTRE
Store Wide Sale Continues
382-0923 1543 Fort St.

GOOD WORKING 21" TV, $35. Can deliver. 386-0710.

99 GROCERIES, MEAT AND PRODUCE

FRONT QUARTER SALE
Cut, wrapped, ready for your barbecue, low, low price 55c lb.
(while supplies last)
SPECIAL-SUMMER
Bar-B-Cue pack 50 lbs. $36.95
No waste and includes 20 lbs. chuck steaks.
ALBERTA MEAT MARKET
1811 Cook 383-3012

SHOP AT "THE WAREHOUSE"
Wholesale Food Distributors, 47 Sonchees Rd.; first turn left — 100 ft. past the Johnson St. Bridge. Open daily, 9 to 9, Sat. 'til 6 p.m.

HARVEY'S MEATS
2709 QUADRA 383-2031
Standing rib roast $1.09 lb.
Front quarters (red brand) .59 lb.
Sides, ave. 200 lbs. .77 l

100 MISCELLANEOUS FOR SALE

PEOPLE'S TRADING POST
2510 Trans-Canada Highway
Open Sunday 1-4 p.m.
478-3933

"THE POST WITH THE MOST"

FLOOR LENGTH DRAPES, custom tailored, fully lined, soft green color. Available with or without matching padded valance boxes. Height 6'4½" to cover windows totalling 27'. Perfect condition, cost over $800, accept $350. 598-1864.

BEDROOM SUITE, $85 OR offers. Automatic washer, $70. Set bunk beds, frame, springs, $30. 2 fridges, 2 electric stoves, miscellaneous, what offers? 2123 Chambers St. 383-1496.

STYROFOAM LOGS — FOR boat docks, swim rafts, etc. Build a float that STAYS afloat! Free plans at ndusirial Plastics Ltd., 2105 Douglas.

We have a complete collection of WESTERN BOOTS by "BOULET". All 25% off this week.
BUCKERFIELD'S
506 Pandora 384-7181

LATEST MODEL PHILASHAVE, as new! Brand new Remington; $12 each. 479-5974.

GO-CART, 3 COMPLETE, PLUS, open to offers. 658-8854 or 479-3190.

ROOM AIR CONDITIONER, $95. 383-0985.

103 MISCELLANEOUS WANTED

MONEY IN A HURRY
CASH LOANS on tools, guns, musical instruments, cameras. We BUY also WEAPONS, INSTRUMENTS, etc., for READY CASH
B-J TRADING CENTRE
OPPOSITE Pet Shop
617 Johnson St. Tel. 383-9513

SIDNEY BARGAIN HOUSE
We pay top prices for goods of all descriptions, from a handful to a house full. Furniture, tools, appliances, glassware, dishes, etc. Our specialty is antiques. 2379 Beacon Ave., Sidney. 656-3621.

KILSHAW'S
AUCTIONEERS
Buy — Sell — Appraise
1115 Fort 384-6141

THE SALVATION ARMY
Needs your re-useable clothing, furniture and household goods. "Help us to help others". Family Thrift Stores, Victoria, Sidney and Langford. For pickup 386-3295.

LUNDS
AUCTIONEERS
APPRAISE AND BUY FOR CASH
926 Fort 386-3308

FAMILY TRADING LTD.
Cash for furniture, tools, appliances, guns, etc.
731 Goldstream 478-5631
Mon. - Fri. 9 a.m. - 6 p.m.
Sun. 1-5 p.m.

SPOT CASH
For good furniture-appliances
ROYAL FURNITURE 388-9021

ANY OLD JEWELRY, SNUFF bottles, jade, ivory carvings, etc. Bygone's, 1034 Fort, 383-8025.

WANTED: CHEAP FURNITURE and household goods. Condition of no importance. 382-7506.

WANTED; AUTOMATIC WASHER and dryer in need of repair. 479-1334.

WE BUY YOUR FURNITURE, household goods, pictures, tools etc. Best cash prices. 386-0467.

GOOD BOOKS ALWAYS BOUGHT
HAUNTED BOOKSHOP
845 Fort 382-142

OLD CLOCKS, WATCHES, grandfather; any condition. 385-5126.

18" COTTAGE SHAKES, 382-2331 days, 383-5867.

NON WORKING T.V.S WANTED. Will haul away free. 386-0710.

FRIDGES, FREEZERS BOUGHT, 384-7813. All-Temp.

SQUARE DEAL BUYS
383-1221 1126 Hillside 383-1601

109 MISCELLANEOUS TO RENT

RENT TO OWN
NEW SEWING MACHINES
Domestic and Industrial
SAWYER SEWING CENTRES
840 Fort St. 388-6228

FIBREGLASS CHEMICAL toilets for special events, picnics, construction sites. Acme Septic Tank Services Ltd., 478-6953.

FREEZERS FOR RENT — Phone Butler Brothers, 1720 Douglas St. 383-6911.

115 SWAPS

TRADE EQUITY IN MOBILE home for house in Colwood or Langford. Will sell for $6,900 or take late model car as down payment. 478-5607.

ANYTHING TAKEN IN TRADE as part or full payment on new or used cars. See GORDON PHILLIPS, NATIONAL MOTORS, 384-8174.

CAMERA ROLLIFLEX, 2¼ square, F. 3.5, totally automatic or manual. Swap for stereo projector. 592-0833.

117 ANTIQUES

ANTIQUES AND COLLECTORS items at collectors cottage. Hanging lamps limoges dinner set, china cabinet, cruet sets, round oak table and four chairs, set of 12 sterling spoons, toby jugs, clocks mantel, wall and grandfathers, writing desk, commode sets, 3½ miles south of Duncan 748-1100.

KILSHAW'S
Buy for Cash
Appraise for all purposes
1115 Fort 384-6441

CASH FOR ANTIQUES AND OLD things. Bygones, 1034 Fort. 383-8025

120 GARDEN SUPPLIES

Fertilizer

WHY PAY? CHICKEN MANURE, no charge. Oaks Poultry Farm, 888 Downey Road, Sidney, 656-2685.

EXCELLENT GARDEN HORSE manure, aged or fresh, 3 yards $10, 6 yards $18 delivered. 592-3680.

SIDNEY DUCK FARM, 656-4412. Duck manure, 60c bag, delivered.

Plowing, Rotovating and Cultivating

CENTRAL SANAICH TRACTOR Rotovate, plow, cult, level, etc. Loader, post holes and custom haying complete with conditioner. 652-3306.

COOPER'S TRACTOR SERVICE Gardens, yards tractor, rotovated, plowed, cultivated and levelled. Mowing. 382-9316.

GORDON'S TRACTOR SERVICE. Rotovate, level, cultivate, plow, disc, post holes, loading and hauling, top soil, sand, manure, custom haying. 652-2739.

C. STARCK, ROTOVATING, brush and grass cut, post holes, etc., loading and hauling. 479-3157.

DON'S TRACTOR SERVICE Rotovate, plow, cultivate, mow, loader and truck, blade. 477-3913.

CUSTOM HAYING, METCHOSIN and Happy Valley. 478-4457.

Top Soil, Rocks and Fill

REALLY GOOD TOP SOIL. CONTACT LAYRITZ NURSERIES. 384-6943

BEST SCREENED TOP SOIL with fertilizer, 7 yards $30. Aged horse manure with mulch 7 yards, $18. 478-3322.

SAND, GRAVEL SUPPLIES, used red bricks and clay fill. O.K. Trucking Co. Ltd., 386-3414.

GOOD TOP SOIL,
PHONE 479-1544

FREE FILL, DELIVERY charge only. Top soil, gravel supplies 479-5719, 479-1582.

ROCK, FOR ROCKERIES OR road building. Large or small quantities. 478-5660.

BEST TOP SOIL IN TOWN, $4.50 per yard. 478-6351.

125 PETS AND SUPPLIES

IRISH SETTER PUPS SIRED BY Canadian Champion Webline Diamond Jim, excellent temperament, conformation and color. For show, field or pet. Shots and registered. $150. 652-2728.

GOING UP-ISLAND
Give your dog a pleasant holiday at the Good Shepherd Pet Resort. Large exercise runs, excellent care. 743-5569. Island Highway, Mill Bay.

GUARANTEED
AQUARIUM REPAIRS
- ROYAL OAK HOBBIES
Royal Oak Shopping Centre
479-7814

LUFHAN KENNELS REGISTERED. Miniature Pinscher puppies, registered, 3 males, 2 females, excellent temperament, 7 weeks old. Phone Mrs. Spence, 478-5431.

KASCO DOG MEAL NOW AVAILable from official distributor, Southern Vancouver Island Barkers Pet Stores, Victoria and Duncan.

TYRRELL'S DOG AND CAT food now available from official distributor, Southern Vancouver Island Barkers Pet Stores, Victoria and Duncan.

3 LITTLE MOUSE CATCHERS, free to a good home, all with long hair, one black and white and 2 tabbys, all females. Phone 385-8816 anytime.

5 ADORABLE KITTENS — black, grey, 2 tabbies, orange tabby — looking for a friendly homme. Free. Call 479-7800.

MAYDON KENNELS
black miniature poodle puppies, registered, $100. Terms — $25 monthly. 743-2493, Duncan.

AFGHAN PUPPIES, BUY FROM a breeder, show stock, 12 weeks with shots, now ready to go. 384-6069 or 479-3621.

TROYLING TOY POODLES have some delightful silver puppies for sale to good homes. Phone: 478-5445.

DOGS BOARDED — AL-AN KENnels Reg'd. Second best only to the dog's own home. A. V. Andersen, Munn Road. 479-5510.

DARK APRICOT POODLES, MINIature, 11 weeks, trained. Females, $75. 478-2635.

CAIRN TERRIERS EXCLUSIVEly. Melita Kennels, Raymond at Snelling. 479-2686.

KITTENS NEED HOME, 2 FEmale, 1 grey, 1 black. Phone 384-1419.

BEAUTIFUL ELKHOUND CROSS pups, ready in 2 weeks, very reasonable, 384-6173.

PUPS FOR SALE, MOTHER border Collie. Females $5, males $10. 478-2267.

REGISTERED MALE SAMOYED puppy, 9 weeks, $135, terms. 479-6524.

LHA-DOBE KENNELS, 7 WEEK Doberman Pinscher pups. Lhasa Apso puppies soon. 478-1156.

FOR SALE, CUDDLY, PLAYFUL, silver persian male kitten. From Ba-Lu. 383-0282.

PUREBRED SAINT BERNARD, male, 3 years, for sale. 2655 James Island Road, Saanichton.

LONELY? REGISTERED SHELTIE make an ideal companion. 652-3275.

LOVELY KITTENS FREE, WILL deliver. 477-6846.

PUREBRED SPRINGER SPANIel puppies. $30. 652-2982.

DAUL QUALITY BRITTANY PUPS — Box 72, Milner, B.C. 534-2862.

HEATHERBELLE SCOTTISH Terrier Puppies, 479-2651.

FREE KITTENS, MUST HAVE good homes immediately. 383-6114.

ASSORTED FINCHES AND CAnaries. Phone 592-6073 6-8 p.m.

COUNTRY HOME WANTED FOR 2-year-old female dog. 388-4678.

128 LIVESTOCK SUPPLIES AND EVENTS

FOR SALE — 3-YEAR-OLD gelding, gentle, well broke, youth's pony! Registered half Arab gelding, 2 years old, gentle. Pony sulky, excellent condition. 652-1489.

QUIET GENTLE RELIABLE mare, proven producers, ideal for inexperienced rider, trained English, Western, and traffic wise. 652-2740.

16.1 HAND QUARTER HORSE gelding, well schooled. Excellent English prospect. $700. KEN EVANS 479-4371.

HALF THOROUGHBRED, 16 hand, 7-year gelding. Dependable, well started English. Ideal show hunter prospect. 479-2606.

CALIFORNIA BRED QUARTERhorse brood mare, proven AAA producer, also yearling Quarterhorse filly. 463-9393 (Haney)

5 YEAR OLD GELDING, ABOUT 14½ hands, well-trained for children. Bridle and western saddle if required. Owner, 478-8133.

13 HANDS. PART WELSH MARE. Western and English. Trained for harness. $250. 4794 W. Saanich Rd., 479-6670.

TANDEM DOUBLE HORSE trailer, fibreglass roof, nearly new. 478-3095.

FOR SALE; 3-YEAR-OLD purebred Arab mare in foal. 385-6363 or 478-1071.

FOR SALE OR TRADE ON larger horse, black Shetland purebred stallion. 642-3281.

R. CROSSLEY, HORSESHOEING Ph. 478-5345.

QUALIFIED HORSESHOEING. Gary Hunt. 478-7368.

STANDING HAY FOR SALE 477-5173

5-MONTH-OLD HOLSTEIN steer. 652-2528.

2 MONTH OLD SAANEN NANNY goat for sale. 478-3653.

WANTED 17" ENGLISH SADDLE phone 477-5888.

WEANER PIGS FOR SALE. 652-1108.

130 HEAVY EQUIPMENT AND MACHINERY

D7E
LATE MODEL — HYDRAULIC angle dozer — canopy — winch. Office, 385-2344. Eves. 746-6423.

135 FARM IMPLEMENTS

JOHN DEERE RAKE $400
6-ton flag-a-long trailers, on sale. Hay conditioner, forage harvester. VICTORIA JEEP, Hillside at Rock Bay.

SNOKI BALED HAY LOADER. Cunningham hay crimper, fertilizer spreader, 100:1 winch, 652-1875.

FORD 8N TRACTOR, POWER mower — 23 Helmcken Road. 478-3941.

150 CARS FOR SALE

'68 DODGE MONACO STATION WAGON. 318 cc automatic. Gold-yellow, walnut panels. Power steering, power brakes, electric tailgate, roof rack, 6 passenger. 479-4424.

1965 PLYMOUTH FURY II, V-8 automatic. Newly painted, black and chrome. Very clean. Custom radio, red upholstery, snow tires included. Good family car. $750. 385-0644.

NO INTEREST CHARGED
'67 METEOR sedan, $350 down, 25 wkly. payments at $15. Instant "no-red-tape" credit. PALM MOTORS LTD., 854 Pandora.

NO INTEREST CHARGED
'66 MORRIS 1100, $300 down 20 wkly. payments at $15. Instant "no-red-tape" credit. PALM MOTORS LTD., 854 Pandora.

NO INTEREST CHARGED
'63 PONTIAC sedan $200 down, 25 wkly. payments at $10. Instant "no-red-tape" credit. PALM MOTORS LTD. 854 Pandora.

NO INTEREST CHARGED
'62 FORD S.W., A.T., $175 down, 20 wkly. payments of $12. Instant "no-red-tape" credit. PALM MOTORS LTD., 854 Pandora.

1972 TOYOTA 4X4 STATION wagon, 10,000 miles. Excellent condition and at a real saving. See at 965 Stelly's X-Rd, Brentwood Bay or phone 652-1377.

VARIOUS MAKES AND MODELS, $100 to $500 price range. Financing available. NATIONAL MOTORS, 384-8174.

'72 DATSUN FASTBACK, STANdard transmission, only 3300 miles, $100 off new price. Call after 6 p.m. 592-0748.

'62 VOLKSWAGEN, NEW PAINT, good condition, $500. Phone 592-7271.

'71 VOLKSWAGEN SUPER BEEtle. 2 snow tires and hubs. 658-8959 or 384-8823.

TAKE OVER PAYMENTS ON good repossessed cars. 382-3847.

150 CARS FOR SALE

EMPRESS
— PONTIAC — BUICK —
GMC

GOODWILL
USED CARS

72 TOYOTA Corolla 1600 4-dr. A.T. $2695

71 TOYOTA MK II 2-dr. Ht., 4-spd. $2595

71 VW Beetle 4-spd. $1995

65 CHEV IMPALA S.S., 8 A.T., P.S., P.B. $1495

71 CATALINA 4-DR. HT. 8, A.T. P.S. P.B. $3695

70 CATALINA 4-DR. HT 8, AT. P.S. P.B. $2995

70 LE MANS 2-DR. HT. 8 A.T. P.S. $2995

69 PARISIENNE 2-DR. HT. 8, A.T. P.S. P.B $2695

71 FIRENZA SL, 4-DR. SDN. A.T. $2095

69 VIVA 4-DR. SL. LOW MILES 4-SPD. $1495

67 ACADIAN 4-DR. SDN., V8, CLEAN $1195

66 PONTIAC 4-DR. SDN. 8, A.T. $ 995

65 PONTIAC 4-DR. SDN. 6, A.T. P.S. $1095

WE RUN
A VERY SIMPLE
BUSINESS

68 PARISIENNE 4-dr. Ht., 8, A.T. P.S. P.B. $2295

71 IMPALA 2-dr. Ht., 8 A.T. P.S. P.B. $3695

67 CADILLAC de Ville. Loaded $3295

66 CHEVY-II 2-dr. Ht. 6, A.T. $1095

AT
EMPRESS
— PONTIAC BUICK —
382-7121

DRIVE IN OFF TOPAZ
2867 DOUGLAS STREET

DOUGLAS
VOLKSWAGEN

YOUR LARGEST
VOLKSWAGEN DEALER
ON THE ISLAND

1971 GMC ½-ton sports package. Heavy duty V-8, automatic transmission, power steering, power brakes, radio. 6000 miles $3695

1971 VOLKSWAGEN WESTFALIA camper $4295

1967 VOLVO 122S. Radio $1795

Bank Finance
Up to 60 Months
On Approved Credit

3329 DOUGLAS ST.
388-5466
Open 9 'til 9

REMEMBER
METRO TOYOTA
LTD.

624 Finlayson
386-3516, 386-3517

'67 DODGE DART GT, MANY extras. Excellent condition, $1,750 or offers, will take small trade. 385-6430.

1971 MUSTANG MACH 1, FULLY equipped. Less than 5,000 miles, $3500. Phone 384-6104 after 5 p.m.

'70 PONTIAC SAFARI DE LUXE, 9 passenger station wagon, power steering, power brakes, low mileage, excellent condition. 385-8328.

1968 MINI 1000 STATION WAGON 35,000 miles. New tires. $745. 383-2152.

150 CARS FOR SALE

METRO
TOYOTA
LTD.

1972 TOYOTA CELICA, MAG WHEELS.

1972 TOYOTA CORONA AUTOMATIC, RADIO.

1972 DATSUN 510, MAG WHEELS.

1971 CORTINA GT. LIKE NEW.

1971 VW FASTBACK, 12,000 miles. SAVE.

1970 FORD WAGON. EXCELLENT FAMILY UNIT.

1969 ENVOY, FULLY EQUIPPED.

1969 TOYOTA CROWN SEDAN.

1969 CHEVELLE WAGON. FULLY EQUIPPED

1969 MUSTANG F.B. 4-SPEED.

1969 COROLLA SEDAN.

1969 SUNBEAM WAGON. AUTOMATIC.

1969 DATSUN WAGON. FULLY EQUIPPED.

1969 CHEVELLE MALIBU FULLY EQUIPPED.

1969 CAMARO HARDTOP. FULLY EQUIPPED.

1968 CORNET HARDTOP. FULL POWER.

1968 MUSTANG HARDTOP. 2 TO CHOOSE FROM.

1968 CHARGER HARDTOP. FULLY EQUIPPED.

1968 ACADIAN HARDTOP. V-8, AUTOMATIC.

1968 CAMARO HARDTOP. 2 TO CHOOSE FROM.

1967 PONTIAC HARDTOP, V-8, AUTOMATIC.

1967 BUICK SKYLARK CONVERITBLE.

1967 ACADIAN WAGON, FULLY EQUIPPED.

1967 ROVER TC 2000. PREMIUM.

1967 NOVA AUTOMATIC SEDAN.

1966 CHEVELLE MALIBU S.S. HARDTOP. 2 TO CHOOSE FROM.

1965 VALIANT WAGON AUTOMATIC.

1965 VOLKSWAGEN, SUNROOF.

1965 MUSTANG CONVERTIBLE, AUTOMATIC.

1965 MERCURY HARDTOP AUTOMATIC, FULL POWER.

1964 FORD WAGON, V-8 AUTOMATIC.

1964 RAMBLER SEDAN AUTOMATIC.

1964 BEAUMONT SEDAN AUTOMATIC. PREMIUM.

1963 PONTIAC HARDTOP AUTOMATIC, POWER STEERING.

Many more units to choose from.

All units are fully reconditioned and Government Safety Inspected for your protection.

Remember at METRO all reasonable offers will be accepted.

Cash — Trade — Terms

METRO TOYOTA LTD.
624 Finlayson
386-3516 386-3517

'68 CHARGER
Hardtop, finished in lovely Brazilian bronze with matching decor, has every conceivable sports extra with the tremendous 383 V-8 motor. Live a little with a fully reconditioned safety checked automobile from one of Canada's leading Import Dealers. Open every evening till 10 p.m. Remember at METRO all reasonable offers will be accepted 386-3516, 386-3517.

1965 FORD
Country Squire wagon, V-8, automatic, power steering, power brakes, radio. Low mileage. Premium unit.

Remember at METRO all reasonable offers will be accepted.

METRO TOYOTA LTD.
624 Finlayson
386-3516

VERY INTERESTED IN SELLing your near new or used car, contact Dennis at National Motors. 384-8174.

1962 RAMBLER CLASSIC wagon, new automatic transmission, good tires. Needs motor work. First $75 takes. 388-4794.

1965 VOLVO 544 SPORT, $300 invested on recent motor rebuild. Bills available. Asking $895. Phone 383-8279.

1962 VAUXHALL VICTOR, IMmaculate condition, 33,000 original miles, 4-door, 4-speed, radio. $750. 477-3494.

1971 MUSTANG, 2-DOOR HARDtop, V-8, Automatic trans, power steering, 8,500 miles, $2,750. Brian or Keith, 385-7737, 8:30-5 p.m.

'57 VOLKSWAGEN CAMPER, needs motor. Offers. Phone 384-9908.

'55 CHEV, RUNNING. 382-7309 OR 383-5525.

150 CARS FOR SALE

XXXXXXXXXXXXXXXXXX
X PETER POLLEN X
X FORD X
XXXXXXXXXXXXXXXXXX
XXXXXXXXXXXXXXXX
XXXXXXXXXXXX
XXXXXXXX
XXXXX
XXX
X

ALL SOLD WITH
7-DAY
MONEY BACK
GUARANTEE

1969 FORD XL 2-door hardtop. Fully equipped, low mileage $2995

1971 CHEVROLET Monte Carlo, 2-door, hardtop, automatic transmission, radio. Power steering, power brakes $3695

1970 PONTIAC Executive, 4-door sedan. Fully equipped including factory air $2895

1971 DATSUN 510 sedan, automatic transmission, radio $2295

1970 VIVA station wagon $1695

1969 MUSTANG MACH I, automatic transmission, power steering, power brakes, radio $2795

1969 PLYMOUTH Roadrunner, 383, V-8, Automatic transmission, radio $2595

1967 CORTINA GT, 4-door sedan $1095

1968 PLYMOUTH sedan, 6-cylinder, automatic transmission $1495

1966 JEEP Wagoneer $1095

1967 FORD Custom 289, V-8, automatic transmission, radio $1395

1967 FORD custom 2-door, 6 cylinder, radio $1095

1964 OLDS F85 sedan $795

1964 RENAULT $595

PETER POLLEN
FORD
1060 Yates St. — 384-1144

McCALLUM MOTORS
— DATSUN — VOLVO —

WE PRICE OUR CARS

1967 MUSTANG Fastback, 390 V-8, 4-speed. Hucky big mag wheels, high jacker rearend $2195

1969 BARACUDA 340, 4-speed, excellent condition $2495

1967 CHEVROLET, 6 cylinder, automatic transmission. City tested. One owner $1095

WE INVITE COMPARSION

1966 VALIANT V200, automatic transmission $1195

ON THE SPOT
FINANCING

1970 TOYOTA MK II sedan, 29,000 miles, a real sharp unit $2995

WE DYNO-CHECK
LATE MODELS

1971 VEGA hatchback, radio. Very clean, one owner. $2295

ALL CARS GOV'T
TESTED

McCALLUM MOTORS
DATSUN — VOLVO —

It Pays to
"TAKE A LOOK"
at YATES and COOK
386-6168

MM — MM — MM — MM
LEASE TO OWN
a brand new
D — A — T — S — U — N
McCALLUM MOTORS
Yates at Cook
386-6168

MM — MM — MM — MM

CONVERTIBLE 1962 CHEVY II, low mileage, new paint, $600. 384-6962.

1964 COMET VILLAGER WAGON, excellent condition, $900 or best offer. 478-6022.

150 CARS FOR SALE

SUBURBAN
N
O
R
T
H
ON DOUGLAS

L(O)(O)K

1972
MONTEGO GT hardtop, V-8, automatic, power steering, radio. Less than 3000 miles.
$4440
TRADE!! and TERMS!!

1972
CORTINA 2000 sedan. Automatic, radio. Less than 1000 miles.
$2898
TRADE!! and TERMS!!

1971
VOLKSWAGEN Beetle. Burnt orange in color.
$1788
TRADE!! and TERMS!!

1971
TOYOTA Corona Mk II automatic.
$2480
TRADE!! and TERMS!!

SPECIAL!!

1971
MERCURY MARQUIS BROUGHAM 4-door hardtop, 429, V-8, automatic, power steering, power disc brakes, power windows, power seat. Factory air conditioning and only 14,000 miles by a local owner. Test drive this luxurious and pampered automobile now.
$5995
TRADE!! and TERMS!!

CARS!!
CARS!!
CARS!!

'70 METEOR $2880
'70 COUGAR convertible $3270
'69 METEOR hardtop $2280
'69 PLYMOUTH hardtop $1980
'69 CORTINA GT $1580
'69 RAMBLER Classic $1370

WAGONS!!
WAGONS!!
WAGONS!!

1970
METEOR 10-passenger
$3770

1969
FORD Wagon 6-passenger
$2480

1969
MERCURY Colony Park
$2880

AT
SUBURBAN
"Your 72 Action Centre"

WIDE OPEN SATURDAY
CLOSED MONDAY
386-6131

WILLE MOTORS

DE LUXE dune buggy	$1895
'70 FIREBIRD 400, 4-sp.	$3495
'69 BARRACUDA Fastback	$3495
'69 CAMARO, 396, 375 H.P.	$2895
'69 CHRYSLER 2-dr. Ht.	$2695
'68 SUNBEAM ALPINE	$1495
'68 MUSTANG Call-especial	$2295
'67 ACADIAN Canso 2-dr. Ht.	$1395
'67 CAMARO 327 4SP	$1995
'67 MUSTANG GT Fastback	$1995
'66 MALIBU S.S. 2-dr. Ht.	$1795
'65 DODGE Sient-6	$595
'65 CHRYSLER 4-dr. Ht.	$ 595
'62 COMET Well Kept	$395
'60 FORD, tested	$ 125

Backed by one of the
ISLAND'S LARGEST
SERVICE CENTRES
3240 Douglas 382-2313

1967 VOLKSWAGEN
Very nice bright red bug
$1295
THREE POINT MOTORS
Government at Hillside
385-6737

1965 GMC WINDOW VAN, ONLY 40,000 one-owner miles, top condition, call Charlie Peterson at Empress Pontiac-Buick-GMC, 382-7121 or res. 592-0488.

1968 VAUXHALL VIVA SL 2-door, low mileage, fantastic condition. 384-6198 or 383-7807.

'65 MUSTANG CONVERTIBLE 289, 3-speed. Phone 477-4857.

'65 VW STATION WAGON, GOOD condition. Offers. 598-1133.

1954 MERC SUN VALLEY HARDtop. Above average condition. Tested. Offers. 383-8483.

150 CARS FOR SALE

XXXXXXXXXXXX
XXXXXXXXXXXX
XXXXXXXXXXXX
XXX XXX
XXX XXX
XXX PLIMLEY XXX
XXXXXXXXXXXX
XXXXXXXXXXXX
XXX
XXX SINCE 1893
XXX
XXX
XXX

See the
all new
AUSTIN MARINA
from only
$2530

1968 TRIUMPH SPITFIRE, wire wheels, Michelin X Radial Tires. Excellent condition $1695

1968 PLYMOUTH FURY II, 4-door, V-8, automatic transmission, power steering $1895

1970 CHEVY II 2 door, V8, automatic trans., power steering, power brakes, radio. Clean $2695

1971 AUSTIN 1300. Hydrolastic suspension, disc brakes, front wheel drive $1795

1971 DODGE COLT 4 door. Like new. Only 1,000 miles. $2195

1969 DATSUN Station Wagon. Radio, 4-speed. $1795

69 VAUXHALL $1195
69 DATSUN 1000 cpe. $1295
69 AUSTIN 1800 A.T. $2195
69 TOYOTA Corolla $1395
68 VOLKSWAGEN FASTBACK 1500 A.T. $1595
68 TRIUMPH Spitfire $1695
68 CORTINA GT 4-door $1695
66 VOLKSWAGEN $995
65 MERCURY wgn. $1495

YOUR
BRITISH SPORTS CAR
HEADQUARTERS

PLIMLEY
1010 Yates 382-9121
Open to 9 p.m.

XXXXXXXXXXXXXXXXXX
X CORTINA CAR X
X CENTRE X
XXXXXXXXXXXXXXXXXX

ALL SOLD WITH
7-DAY
MONEY BACK
GUARANTEE

1971 VOLKSWAGEN $1795

1969 AUSTIN America 1300 $1395

1967 CORTINA station wagon $1395

1968 CORTINA GT $1295

1967 CORTINA GT $1195

1968 VAUXHALL Viva $1095

1967 CORTINA 4-door $1095

1964 AUSTIN 1100 $ 695

1964 RENAULT $ 595

CORTINA CAR CENTRE
(Div. of Peter Pollen Ford)
Yates at Quadra 384-5555

1969 OLDSMOBILE VISTA CRUISER Wagon. V-8, automatic, power steering, power brakes, AM-FM radio, power windows, electric door locks plus many other factory options. Absolutely flawless. Must be seen.

Remember at METRO all reasonable offers will be accepted
386-3516 386-3517

ONE OWNER. 30,000 MILES. Properly maintained, 1968 Meteor 2 door hardtop with V-8, automatic, power steering and brakes, radio, $1995. Phone 598-3126.

1966 PLYMOUTH SPORTS FURY, 383, 4-barrel, automatic, power disc brakes, power steering, bucket seats, tach. $1300. 1313 Johnson 6-9 p.m.

1956 OLDS, GOOD RUNNING order, new brakes, new battery, and tune up, $200 cash. After 6 p.m. 478-4547, 884 Attree.

NO DOWN PAYMENT
AT ART'S CAR SALES

1964 FORD GALAXI 500, 4-DOOR sedan. Excellent condition, in and out. $600. 479-4310.

1967 PARISIENNE 4-DOOR, hardtop, new paint, good condition, $1495. 477-8035.

1963 BUICK ELECTRA, FULLY powered, motor reconditioned, fastied. $1,095. 384-0786.

150 CARS FOR SALE

SSSSSSSSSSSSSSSSSSSSSS
&
HHHHHHHHHHHHHHHHHH

'69 AUSTIN MINI station wagon $1095

'68 TOYOTA Corona 1900 cc $1495

'68 CORTINA 1600, 2-door $1195

'67 TOYOTA CROWN 4-speed transmission, bucket seats $1395

'69 TOYOTA Crown 4-door, top condition $2295

'62 MORRIS COOPER $695

'63 PEUGEOT $395

'67 ROVER 2000 TC $1795

'66 VAUXHALL VICTOR 4-door sedan. What offers? Come see it.

'67 SUNBEAM ARROW 4-door automatic $895

'69 TRIUMPH Spitfire convertible $1495

'71 VOLKSWAGEN Super Beetle $1895

'69 VAUXHALL 4-door sedan, automatic drive, only 21,000 miles $1395

'66 GMC half-ton with camper unit, V-8, low mileage, complete $2595

Many more at your
TOYOTA
Headquarters

SAUNDERS & HITCHMAN
2040 Cadboro Bay Rd. at
Foul Bay Rd., Oak Bay
592-2471

SSSSSSSSSSSSSSSSSSSSSS
&
HHHHHHHHHHHHHHHHHH

N
N — N
N — N
N — N
N — 68 — N
N — N
N — YEARS SERVING — N
N — N
N — VICTORIA — N
N — N
N — N
N — N
N — N
N

NATIONAL
CHRYSLER-DODGE
DODGE TRUCKS

63 FORD Galaxie sedan, V-8, A.T., P.S., radio. Excellent $595

63 RAMBLER Classic Wgn. Excellent transportation. $395

64 STUDEBAKER, 6 Cyl., A.T. Runs well $395

61 COMET, 6 Cyl., A.T. Clean $395

66 CHEV V-8, A.I. Radio $695

65 PONTIAC 4-dr. HT., 283 V-8, A.T., P.S. Radio $733

BOTH SIDES OF THE
800 BLOCK YATES ST.
384-8174

SERVICEMEN
Our new credit plan enables you to drive away in the car or truck of your choice, regardless of your rank or length of service. Mail small payments, example:

'69 Impala, loaded	$1795
$10 down	$59 x 36
'70 F.100 pickup	$1895
$10 down	$57 x 36
'69 Super Bee Ht.	$1995
$10 down	$66 x 36
'66 Lux. Chrysler	$895
$10 down	$19 x 36
'69 Chev. P.U.	$1695
$10 down	$56 x 36

We pay transportation to and from island. For more information call collect Mr. Alex McKay, 588-6533.

BELMONT MOTORS LTD.
10454 K.G.H., Surrey, B.C.

1969 OLDS
CUTLASS CONVERTIBLE
Fully equipped with V-8, automatic, power steering, power brakes, radio and electric antenna. Low mileage, excellent condition.

Remember at METRO all reasonable offers will be accepted.

METRO TOYOTA LTD.
624 Finlayson
386-3516

1969 TOYOTA CROWN
Station wagon. Our top of the line model. Equipped with powerful six cylinder, automatic, plus all factory options. Absolutely like new. Must be driven.

Remember at Metro all reasonable offers will be accepted.

METRO TOYOTA LTD.
624 Finlayson
386-3516

1965 PONTIAC, V-8, AUTOMATIC, $795, good condition, 477-8035.

1964 CHEV. A1, $750 OR BEST offer. 382-9495.

150 CARS FOR SALE

XXXXXXXXXXXX
XXXXXXXXXXXX
XXXXXXXXXXXX
XXX CORNELL XXX
XXX "CHEVROLET XXX
XXX COUNTRY" XXX
XXXXXXXXXXXX
XXXXXXXXXXXX

"PUTTING YOU FIRST
KEEPS US FIRST"

BUYER BENEFITS!!
—Free exchange privilege
—2-year written warranty with every car
—Take it to your favorite mechanic
—All cars Gov't tested
—100% financing

CORNELL CHEV-OLDS
3050 DOUGLAS STREET
(Opp. Mayfair)
385-5777 — 'til 9 p.m.

1970 DUSTER
340 V-8, automatic, radio, Premium unit just traded. Remember at Metro all reasonable offers will be accepted.

Cash—Trade—Terms

METRO TOYOTA LTD.
624 Finlayson
386-3516

'72 VOLKSWAGEN CAMPER; '71 JAVELIN 401, '70 FORD Galaxie, '70 TOYOTA Mark II, '69 CHEV. Longbody, '69 CHEV. ½-ton pick up, '67 REBEL SST, '67 FALCON 2-dr., '66 MUSTANG, V-8, a.t., '65 PARISIENNE 2-dr. Ht., '62 CHEV. wagon. MOTORCYCLES and CARS IN TRADE
LES BLOW'S
(British Motors)
2940 Douglas Street
Phone 384-7843

1964 OLDS 88 4-DOOR AUTOMATic, power steering, power brakes, stereo magic radio, very clean, body in good condition, runs well. Asking $550. 385-5517, 1121 Woodstock.

1967 PONTIAC PARISIENNE, 4-door hardtop, V-8 automatic, power steering power brakes, $1695. 592-9796.

'68 VOLKSWAGEN STATION wagon, 35,000 miles, new brakes and tires, immaculate shape. 592-9015, 3 to 7 p.m.

1965 PONTIAC, 6, AUTOMATIC, $900. Also 1951 Packard, offers. 385-7266.

'61 CHEV SEDAN, DRIVER training machine. Best offers. 388-4052.

1965 RAMBLER CLASSIC 660, 4 automatic, 4-door, tested, radio, excellent condition, $650. 382-8670.

'65 OLDSMOBILE 98, WILL trade for older fishing boat. 478-4712 ask for Lewis.

150 CARS FOR SALE

SPEEDWAY
VOLKSWAGEN
PORSCHE

WE DON'T SAY
WE'RE FIRST

WE PROVE IT

AND THAT'S
THE TRUTH

1972 Red FIREBIRD Esprit hardtop, automatic, console. Beautiful ivory interior, white vinyl top. Only 2300 miles with warranty.
SPECIAL - $4295

1971 PINTO 2-door 7000 miles, automatic radio, vinyl roof. This is a sharp economy favorite.
SPECIAL $2495

1970 DATSUN 240Z, fully equipped, 4-speed. This desirable sports car with only 13,000 miles. This SPECIAL price $3895

1967 PORSCHE 911T sports car 5-speed in excellent mechanical shape and lovely appearance. This is a rarely available model at a SPECIAL price of $4795

SOME EXCELLENT
USED CAR BUYS

70 SIMCA $995
69 AUSTIN 1800 $1395
69 MALIBU Ht. $2195
69 K. GHIA A.T. $2395
69 VW auto $1595
68 EPIC A.T. $995
67 RANCHERO $1995

And many more on our
BIG USED CAR LOT

18 used Volkswagens from 1958-1971

See our big and complete selection of CAMPERS, TRAILERS and VANS.

FOR 19 YEARS
UNDER THE REVOLVING
VOLKSWAGENS

BOTH SIDES OF YATES

385-2415

—HORWOOD MAZDA—

71 DODGE Demon, 240 V-8, A.T.
70 AUSTIN 1300, only 13,000 mi.
70 MG MIDGET — summer fun.
70 TOYOTA Sprinter, sp. cpe.
70 MAZDA 1800 A.T., P.B.
69 MAZDA 1200 GT.
69 VW De luxe Beetle. Auto.
68 FIREBIRD 400. Fantastic!!
69 CORTINA 1600. Reliable.
69 PARISIENNE 2 plus 2.
67 VW Fastback.
67 MUSTANG A.T. P.S. P.B.
65 ACADIAN Beaumont, V-8, auto.
65 FALCON, A.T. one owner.
65 IMPALA 4-dr. HT low miles.
64 HUMBER Super Snipe, auto.
64 GALAXIE 500 V-8, H.T. auto.
63 AUSTIN A-60. Tested.
69 DATSUN P.U. Tested.
60 FORD pickup.

Open 'til 9 p.m.

—HORWOOD MAZDA—

385-1451

Johnson and Blanshard

—2 LOCATIONS—

Johnson and Blanshard
and Pandora Ave.
(Across from Hydro)

BRIAN HOLLEY

VOLVO-FIAT

WITH
WORTHWHILE SAVINGS
ON DOMESTIC CARS

Example:
1965 FORD GALAXIE 500 2-door H.T. 352 cu. in. V-8, automatic, power steering, power brakes, custom radio, w-walls. A gleaming red beauty with a white hardtop, in excellent condition throughout.

Average dealer price $1495
OUR PRICE $1275

YOU SAVE $220

TRADES WELCOME
Terms to suit your budget

BRIAN HOLLEY VOLVO
3319 Douglas at Cloverdale
Phone 384-1161

MOVING MUST SELL: 1958 HILLMAN hardtop convertible, top removable, firm $75. 598-3077.

'60 PONTIAC CONVERTIBLE, 283, highest offer takes by Thursday. 656-2968 after 6.

MOVING MUST SELL LIKE NEW '66 Buick Wildcat, 2713 Cavendish between 6-8 p.m.

RAMBLER AMERICAN, showroom condition, real buy for $500. See it at 3230 Albina Street.

150 CARS FOR SALE

ENSIGN
CHRYSLER PLYMOUTH
DOWNTOWN
YATES at COOK

—CHRYSLER
—PLYMOUTH
—VALIANT
—FARGO TRUCKS
—USED CARS

61 PONTIAC Safari station wagon, standard transmission.
Lic. AJE-773.
SALE PRICE $395
No down payment
20 payments of $26

64 FORD Fairlane 4-door station wagon, V-8, automatic transmission, custom radio.
Lic. HEG-671
SALE PRICE $695
No down payment
30 payments of $31

64 VALIANT 4-door sedan, V100.
Lic. AEC-950.
SALE PRICE $795
No down payment
30 payments of $36.

66 PLYMOUTH FURY II 4-door sedan, V-8, automatic transmission, custom radio.
Lic. AAH-341.
SALE PRICE $895
No down payment.
30 payments of $40.

ENSIGN
CHRYSLER-PLYMOUTH
DOWNTOWN
YATES at COOK
386-2411

Open weekdays 'til 9

METRO TOYOTA
SIDNEY DIVISION
656-4311

1971 CROWN, luxury and economy.
1971 COROLLA 9,000 miles, sun-tan yellow.
1970 DATSUN 1600, 2-dr., radio.
1969 ENVOY Special, 25,000 miles.
1968 DODGE hardtop, P.S., P.B., radio.
1968 COUGAR, P.S., P.B., radio.
1968 ACADIAN, hardtop, V-8 power steering, brakes, and radio.
1967 FORD Sedan, V-8, automatic, radio.
1967 CHEVY II, 6, automatic, radio, 35,000 miles.
1966 CUTLASS 2-door hardtop, mint.
1965 MERCURY hardtop, V-8, automatic, P.S., P.B., radio.
1965 MORRIS 1100, good transportation.
1964 ACADIAN, 6 automatic, radio.
1963 FALCON Wagon, 36,000 original miles.
1963 RAMBLER automatic, radio. Nice car for the lady.
1963 AUSTIN Cambridge Wagon, automatic transmission.

TRUCKS

1968 GMC 1½-ton, 3-speed, long wide box.
1968 INTERNATIONAL, V-8, 4-spd., radio.
1964 FORD one-ton, V-8, 4-spd., baby duals.
1964 VOLKSWAGEN 9-passenger bus.
1962 INTERNATIONAL, V-8, 4-spd., radio.
1959 APACHE, 6, 3-speed.

"HOLIDAY SPECIAL"

14' Sport runabout, Johnson 40 h.p. electric start, trailer included.

SAVE $ AT SIDNEY
METRO TOYOTA
SIDNEY DIVISION

1969 442 CONVERTIBLE

V-8, factory 4-speed. Fully powered. Loads of options. Looks and drives like much newer unit. Premium unit. Remember at Metro no reasonable offer will be refused.

METRO TOYOTA LTD.
624 Finlayson
386-3516

1969
AUSTIN AMERICA

Looks and feels like new. 29,000 miles, with radio.

ONLY $1395

THREE POINT MOTORS
Government at Hillside
385-6737

HARD TO FIND

1964 Falcon Futura 2-door hardtop, V-8, automatic, power steering. Phone CHARLIE PETERSON at EMPRESS PONTIAC BUICK GMC, 382-7121 or res. 592-0458.

1959 JAGUAR, 3.4 LITRE SEDAN, $700 with financing possible. 386-7256.

1969 VOLKSWAGEN STATION wagon. Good tires and radio. Good condition. $1500. 656-4669.

DUNE-BUGGY, LOTS OF extras. 642-3124.

1958 CHEV. 4-DOOR, AUTOMATIC, excellent shape. 478-4055.

SACRIFICE '71 VEGA PANEL, truly pretty, tan. 386-8424.

1969 FORD COUNTRY WAGON, air conditioning. 658-5689.

1951 AUSTIN A-40, GOOD CONDITION, $100. Call after 6, 478-7479.

150 CARS FOR SALE

DE PAPE
MOTORS

REMEMBER
IF YOU BUY BEFORE
SEEING US YOU MAY
HAVE PAID TOO
MUCH.

'71 CADILLAC $6995
4-door hardtop. This 10,000 mile one-owner automobile is equipped with power steering, power brakes, fully tinted power windows. Factory climate control air conditioning — 4-way power seat and Cadillac AM-FM stereo radio. Turquoise in colour with matching interior and moss green vinyl roof finish this elegant automobile. The one year depreciation makes this near new car an excellent buy.

'70 LINCOLN $5995
Continental 4-door sedan. Full factory power, air conditioning, 4-way power seat, tilt steering, power door locks, power trunk, radio with factory stereo tape deck. This low mileage one owner luxury automobile is finished in saddle tan with matching leather interior and contrasting brown vinyl roof. Balance of 5-year factory warranty available. Cost over $10,000 new. Guest drive this beautiful automobile today.

'72 TOYOTA 1600 $2495
Corolla sports coupe. 4-speed, AM-FM radio. Fully tinted glass, rear window defogger, custom bucket seat interior, 5 chromed custom wheels with radial tires. Local one owner 6000 mile automobile. Balance of warranty available. See it today.

'69 THUNDERBIRD $3695
2-door Landeau. Power steering, power brakes, power windows, tilt steering, bucket seats, AM-FM stereo radio. Finished in metallic bronze tan with black interior and matching vinyl roof. Very sharp looking. An excellent buy in a low mileage luxury automobile. Guest drive it today.

'69 MERCEDES 230 $3695
4-door sedan, power steering, power brakes, console floor shift, radio, fully reclining bucket seats, radial tires. This sedan is in exceptional condition throughout. Beige in color with contrasting tan interior. An excellent chance to own a Mercedes at a reasonable price. Guest drive it today.

'69 SWINGER 340 $2695
2-door hardtop, 340 V-8, 4-barrel, 4-speed, radio, traction-bars. Local one owner car with just 26,000 miles. Balance of 50,000 mile warranty available. This automobile has been exceptionally well cared for and is immaculate throughout.

'60 MERCEDES 220 $895
4-door sedan. A locally owned automobile recently traded to us on a later model Mercedes, in very good condition throughout and mechanically excellent. Priced for quick sale. See it today.

MANY, MANY, MORE
GOOD BUYS
TO CHOOSE FROM

DE PAPE MOTORS LTD.
847 YATES 384-8035

GARDEN CITY
HOLIDAY WEEKEND
VALUES

'71 CHEVROLET
IMPALA
4-DOOR HARDTOP, V-8, AUTOMATIC TRANSMISSION, POWER STEERING, POWER BRAKES, RADIO. AZURE BLUE WITH MATCHNG INTERIOR. ONLY 13,000 MILES.
PRICED TO CLEAR

'70 SKYLARK
CUSTOM 2-DOOR HARDTOP, 350 V-8, AUTOMATIC TRANSMISSION, POWER STEERING, POWER BRAKES, RADIO, FINISHED IN SKY BLUE WITH MATCHING INTERIOR. SEE THIS HARD TO FIND MODEL. PRICED TO CLEAR

'70 METEOR
MONTCALM
2-DOOR HARDTOP, 351 V-8, AUTOMATIC TRANSMISSION, POWER STEERING, POWER BRAKES, RADIO, METALLIC GREEN WITH MATCHING INTERIOR PLUS BLACK VINYL ROOF. A REAL BEAUTY.
PRICED TO CLEAR

'68 CADILLAC
COUPE DE VILLE
FULL POWER INCLUDING: WINDOWS, SEATS, AUTOMATIC HEADLIGHT DIMMER, AM-FM RADIO, FINISHED IN TAHOE WITH MATCHING INTERIOR, PLUS BLACK VINYL ROOF.
PRICED TO CLEAR

72 Cortina 2000, only 11,000 mi.
71 Toyota Mark II Ht., 12,000 mi.
71 Datsun 1200 GT, like new.
70 Toyota Mark II 2-dr. Ht., 4-sp.
70 Mazda 1800, like new.
69 Mustang, fully guaranteed.
68 T-Bird, Landeau, full power.
68 Chev. Impala SS, Sharp.
67 Camaro V-8, A.T.
67 Olds Cutlass 4-dr. Ht.
66 Chevelle A.T., P.S.
65 Dodge Monaco 2-dr. Ht.
65 Parisienne 4-dr. Ht., full power.
64 Skylark, 2-dr. Ht., V-8, A.T.
64 Mercury, excellent condition.

—EASY FINANCING—

GARDEN CITY AUTO SALES
2978 Douglas 383-1931

J. C. MOTORS LTD.

'70 MAVERICK, standard, 6 $1795
'70 TOYOTA Corona, auto. $1995
'69 VOLKS. Beetle at. $1595
'69 CADILLAC coupe $5495
'69 VAUXHALL Viva $ 995
'68 FORD Ht., V-8, at. $2095
'68 AUSTIN 1100 $1195
'66 BUICK Ht., radio $1595
'66 COMET convert, V-8, at $1095
'65 ROVER 2000 $ 995
'65 METEOR wagon, V-8, at. $1095
'65 CHEVY II 6, A.T. $ 895
'64 FAIRLANE 2-dr. 6 $ 695
'63 CORVAIR 4 speed $ 495

837 YATES 384-0921

'66 PONTIAC 2-DOOR, HIGH-PERformance 283, 11" clutch, aluminum fly wheel, tape deck, naugahyde, mags, chromes. $500. 384-8229.

RARE, 1967 MUSTANG FASTback, 390 cu. in., immaculate inside and out, low mileage. $2,250 or best offer. 386-3649 or 382-3397.

LADIES CAR
1971 MAVERICK, 6 CYLINDER, automatic. Very clean. Cadboro Bay Service. 477-2102.

'57 KARMAN GHIA, GOOD CONdition, $275 or best offer. 598-1277, 5-7 p.m.

1961 ENVOY STATION WAGON, tested until April '73. $195. 382-9836.

'58 PONTIAC, TESTED, LIcensed, good condition, 6 automatic. 478-2563.

1961 THUNDERBIRD. EXCELlent condition. New paint? $950. 479-6459.

1961 VOLKSWAGEN VAN, IMmaculate. Open to offers. 656-4005 after 7 p.m.

1966 PONTIAC PARISIENNE wagon, 1 owner, 327, P.B., P.S., roof rack, etc. 388-4345.

'61 VAUXHALL CRESTA. TESTed. Very good condition. $275. 384-6870.

1964 CORTINA, LOW MILEAGE, very good condition, offers: 478-4806.

'71 BUICK SKYLARK, 2-DOOR, hardtop, immaculate. 10-5, 598-4202.

150 CARS FOR SALE

XXXXXXXXXXXXXXXXXX
RM RM RM RM RM RM
XXXXXXXXXXXXXXXXXX

DISCONTINUED!

OUR LOWEST PRICE EVER!
BRAND NEW 1972 GREMLIN
$2293
FULL PRICE
6 CYLINDER! YOU'LL RECOGNIZE THE LITTLE BRAT ANYWHERE!

REG MIDGLEY'S
AMERICAN MOTORS
736 CLOVERDALE AVE. 385-8754

XXXXXXXXXXXXXXXXXX
RM RM RM RM RM RM
XXXXXXXXXXXXXXXXXX

'67 MGB. NEW CLUTCH AND brake, radio, wire wheels. Excellent condition. Asking $1450 or nearest. '67 Cougar GT automatic, new paint, very good condition. Asking $2100 or offer. Phone 384-0130.

NO INTEREST CHARGED
'59 CHEV. Impala Htop, $125 down, $20 wkly. Payments at $10. Instant "no-red-tape" credit. PALM MOTORS LTD., 854 Pandora.

'69 VW 1600 NOTCHBACK, AUTOmatic transmission, 16,000 miles, excellent condition. $1900. 479-6617 after 5 p.m.

1963 RAMBLER AMERICAN, new tires and exhaust, reasonable condition, passed provincial test Nov. '71. $250. 479-5680.

'64 VOLKSWAGON BEETLE. New paint. New seat covers. New tires. This car is in very good condition. $780. 386-3662.

1972 TOYOTA COROLLA DEluxe, 4-door sedan, 388-4783 after 5:30 p.m.

STATION WAGON, '66 FORD 8, top condition except for paint job. $1050. Easy terms. 388-4488.

VW DUNE BUGGY — '69 1500 engine, canvas top, many extras. Offers. Shawnigan Lake 743-2472.

'68 DODGE CORNET, V-8, AUTOmatic, radio, $1,500, will take small trade. 382-7885.

1967 FALCON $875
AT ARTS CAR SALES

1966 FORD WAGON
AT ARTS CAR SALES

1965 FORD A.T. $695
AT ARTS CAR SALES

1964 PONTIAC $485
AT ARTS CAR SALES

'61 FORD COUNTRY SEDAN, AS is, $195. 477-8116.

1971 DUNE BUGGY, IMMACUlate, must be seen. 478-2266.

1963 PONTIAC, HARDTOP, AUtomatic, $650. 386-1847.

151 FOREIGN IMPORT AND SPORTS CARS

1961 JAGUAR MARK II, 3.8, AUtomatic, 35,000 original miles. Black with red leather, excellent condition, must be seen. $1,800. 382-8470.

MARK VII JAGUAR, MANUAL 4-speed transmission, new paint, tires, exhaust. Approximately $900. 592-1577, 383-8580.

'62 JAGUAR XKE COUPE. NEW interior, completely rebuilt engine and new clutch. Very fast. Asking $2,500. 382-4179.

1968 DATSUN 1600 SPORTS CAR, excellent condition, 4-speed, new tires, radio, tonneau cover. $1175. 382-8670.

SUMMER FUN
In a 1971 Fiat 850 Spider, as new. Financing can be arranged. $2,150 or best offer. 386-3649 or 382-3397.

'67 COOPER, BALANCED, FULL race cam, 1½ in. S.U.'s, straight cut gears, headers, Michelins, 4.11 differential, much more. 382-4179.

1970 LOTUS EUROPA. $3100 OR best offer. 592-6174 evenings and weekends. No. 17, 2150 Cadboro Bay Rd.

'69 PEUGEOT 204, 2 DOOR, hardtop, hatchback, low miles, excellent condition, Radio, $1395. 9145 West Saanich Rd., 652-3657.

'66 SPITFIRE, EXCELLENT CONdition, 43,000 miles, Michelin tires. $1100. 478-4972 after 7 p.m.

1966 BEETLE, RELIABLE, ECOnomical. Must sell by July 20. $700 or nearest. 652-2947.

'69 TRIUMPH SPITFIRE, OVERdrive, hardtop, 26,000, Immaculate. Offers. 598-1133.

1966 KARMAN GHIA, GOOD CONdition, radio, $1,250. 382-8111. After 6. 598-5777.

'65 MGB. EXCELLENT, BUT needs starter. Must sacrifice — $850. 384-7507, 6 to 8 p.m.

'70 MGB, RECENTLY TESTED. 656-6572

1962 VOLVO 544 SPORT. WILL take trade. 592-9246.

1969 DATSUN 2000. MUST BE seen. 384-2508.

154 TRUCKS AND BUSES

EMPRESS PONTIAC
BUICK
G.M.C.

THE TRUCK CENTRE

ONE OWNER
1970 Chev ¾-ton camper Spl. Pick-up completely equipped with 350 V-8 engine, 3-speed, Auto. transmission, power steering, power brakes, power lock rear axle, heavy duty battery, heavy duty suspension with rear leaf springs. De luxe chrome Pkg. custom interior, gauges with tachometer, auxiliary battery, rear step bumper and 7.50x16 8-ply tires.

PLUS

A brand new 9½' Corda Lane Camper, featuring a propane-electric fridge, 3-burner stove, 12-110 volt wiring, stainless steel sink with water pump and tank. Extra heavy insulation. Buy this complete holiday special pkgs. for only $5695

WE SELL TRUCKS
Drop in and see us
2524 Douglas at Bay
382-7121

1969 CHEV V-8 PICKUP
AT ARTS CAR SALES

1969 DATSUN PICKUP
AT ARTS CAR SALES

GOOD '55 FARGO PICKUP, $250. 478-4607.

154 TRUCKS AND BUSES

NATIONAL
CHRYSLER-DODGE

"The Island's Dodge Truck Centre"

1972
DODGE VAN
fully equipped, slant 6 standard transmission.

LIST PRICE $3540
SAVE $$$ $347

NOW ONLY $3193

Building a mobile camper?
Start with a DODGE
MAXIVAN!
Several to choose from. Come in and look them over.

CALL Marshall Murray
NATIONAL

CHRYSLER — DODGE
DODGE TRUCKS
384-8174 819 Yates

1966
GMC ½-TON
Pickup, 40,000 miles, V-8, automatic, power steering, power brakes, radio.

ONLY $1095

THREE POINT MOTORS
Government at Hillside
385-6737

"MAKE ROOM SALE"

'66 I.H. 4x4 TRAVELALL V-8 $1495
'69 VAUXHALL Victor wagon $1495
'71 INT. 4-w.d., 6-man pickup, V-8 $4295
'65 GM Handy bus, 6 passenger $1450
'66 CHRYSLER Newport sedan $1195

INTERNATIONAL HARVESTER
517 Herald St., 388-5508

IMMEDIATE DELIVERY
'72 Mazda 1800 Pickups

DEALER FOR
OKANAGAN CAMPERS

HORWOOD MAZDA
810 JOHNSON 385-1451

1963 ¾-TON GMC PICKUP, 8' box, rear bumper. Big 4 speed. $995.
1965 Mercury V-8 pick up, custom cab, long box, rear bumper, $950.
VICTORIA JEEP
HILLSIDE at ROCK BAY

1968 DODGE ½-TON PICKUP, 318 V-8 automatic. Radio. Excellent condition. 2 to choose from. NATIONAL MOTORS. 384-8174.

TRUCKTOWN 386-1711
Everything in Trucks
On Bay St. next to Moore Whittington Lumber yard.

1970 FORD F-100 RANGER, 302 V-8, 3-speed transmission. Trades considered. Terms available. Cadboro Bay Service. 477-2102.

GEM MOTOR SALES
1961 INTERNATIONAL ¾-ton
OPEN TO OFFERS
480 Esquimalt 385-4311

'68 FARGO 318 V-8 AT.
AT ART'S CAR SALES

10' ALUMINUM FURNITURE van. Island Furniture Mart. 656-3724 or 656-3390.

1966 FORD ECONOLINE VAN, minor body work, good condition. 572 Dallas Road.

'68 FORD ½-TON, HEAVY DUTY suspension, $1895. 383-7376. After 5 p.m.

FULLY OVERHAULED, LIKE new, '63 International ¾-ton panel. 384-3677 after 4:30.

1970 FORD ECONOLINE, V-8, AUtomatic, $1800. 820 Cormorant.

1965 1-TON MERCURY DUAL wheels, flat deck, 479-7057.

1971 CHEVY WINDOW VAN, 8 automatic, asking $2,600. 478-6267.

158 TIRES

D & D
TIRE TOWN

EXTRA SPECIAL
For the
VOLKSWAGEN Owner
560-15 Tubeless

Blackwall $17.95
Whitewall $2.00 extra

"CHARGEX"
Or
"PAY DAY TERMS"

D & D
TIRE TOWN
1620 Blanshard St.

160 PARTS, ACCESSORIES

OUR NEW LOCATION
2150 Blanshard Street
Your Car's "Heart" is the BATTERY
For a Strong, Sure Start Every Time GET an "ACME"
LOWEST PRICES IN TOWN
Delivered and Installed
FRANCIS BATTERY and TIRES LTD.
Retreading Specialists

FOR FAST SERVICE ON RINGS, BEARINGS, GASKETS, exchange brake shoes, drum turning, pin fitting, valve seat machining.
CORDS PISTON RINGS
At 834 Johnson St. 383-0011

RADIATOR REPAIRS, FAST TOP quality repairs, at Maurice's Auto Body, 427 Bsta St., Phone 384-3121. Located behind the Burnside Pay and Save Gas Station.

'56 CHEV GLASS FRONT END. Muncie M-22 and Hurst shifter. Two T.S. wheels, 9½" tires. '56 Chev body parts. 652-3574.

Z28 ALUMINUM HIGH RISE INtake manifold. Excellent condition. 385-0355.

'64 BEAUMONT 2-DOOR HARDtop, no motor, parts or whole. 478-4248.

WANTED: '60 CADILLAC FRONT end or 1960 or later body complete. 386-1705.

327 Chev. motor, 301 pistons. 383-1968.

1960 VAUXHALL CRESTA, COMplete running condition. 386-6073.

162 AUTO REPAIRS, SERVICE AND TOWING

TRANSWILL AUTOMATIC TRANSmission specialists, 384-2851. Rebuilt auto transmissions from $69.95. Tune-ups from $11.95.

SCRAP CAR HAULED, REASONable rates. Associated Auto Wrecking. 478-6212.

SUPERIOR AUTO BODY SHOP
649 Pembroke 386-3588

164 AUTO BODY WORK AND PAINTING

SANDBLASTING AND PAINTING cars, auto parts, and accessories, reasonable rates. Call 656-1453. Day, 385-2004 evenings.

166 CARS AND TRUCKS WANTED

CASH OR CONSIGN
AT ART'S CAR SALES

SMALL CAR OR COMPACT, $300 to $400. 478-1607.

166 CARS AND TRUCKS WANTED

WANTED
$ $ $ for cash $ $ $
TOP
DOLLARS FOR
"SPORTS CARS"
FOREIGN CARS—COMPACTS
"TRUCKS"
LOW MILEAGE
DOMESTIC CARS
FULL CASH OR CASH FOR EQUITY.
DE PAPE MOTORS
384-8035
OR DRIVE TO 847 YATES ST.

Good, Clean
CARS AND TRUCKS
WANTED
Cash in 5 Minutes
— PLIMLEY —
1010 Yates St.

INSTANT CASH FOR
Sports Cars and Imports
BRIAN HOLLEY MOTORS
3319 Douglas — 384-1161

McCALLUM MOTORS will pay top dollar for any make or model car or light duty truck—call today. It pays to take a look at Yates and Cook.
McCALLUM MOTORS LTD.
386-6168.

168 CAMPERS, TRAILERS AND MOTOR HOMES

DON'T BUY YOUR HOLIDAY TRAILER WITHOUT SEEING
KIRK—BARRY OR BILL McCARTNEY
THE FRIENDLY GUYS AT
COASTLINE TRAILER CENTRE
642 Burnside 388-6021

See our fantastic lineup of Travel Trailers from 12' to 22'. Big selection of Tandems.

Beginners will like the style and livability of the terrific

PROWLER OR NOMAD

and at "Reduced Prices" you won't find anywhere

Veteran trailerists will want to switch to the unbelievable

KUSTOM KOACH
OR
TRAVELAIRE
Canada's two top trailers.

See the TRAVELAIRE all new 17' SHOWER MODEL on display now.
ALSO
see the 22' TRAVELAIRE TUB MODEL, complete with FOUR DUCTED HEATING.

Small and big car owners —just love about the all fibreglass . . .

TRILLIUM "13"
an unbeatable trailer at
$1895.00

EMPRESS PONTIAC
BUICK
G.M.C.

—THE RECREATIONAL—
—VEHICLE CENTRE—

We must sell our present stock of CORDA-LANE Campers. These campers feature top quality materials and construction, propane-electric fridge, 12-110 volt electric system, 3-burner stove and the assurance of after-the-sale service that only a locally manufactured product gives you.

Your choice of any 9½' CORDA LANE for only
$1995

WE SELL CAMPERS
AND MOTOR HOMES
Drop in and See Us
2524 Douglas at Bay
382-7121

A WHOLE NEW WAY
OF LIFE

THE SCAMPER
2100 MOTOR HOME

These magnificent units are designed and engineered for maximum travel pleasure with automatic transmission, p.s., p.b., Chev 400 cu. in. motor, toilet, shower, 3-way fridge, stove, eye level oven and are luxuriously finished. Why not make arrangements today for a demonstration ride in this fully CSA approved motor home. You'll be amazed that you can get so much for the extremely low price of
$12,895

TRAILERS? CAMPERS? HARDTOPS?
We are the franchised dealer for the following all-star lineup. CAMPER, TERRY, SOUTH PARK, BOLER, STARCRAFT, SPORTSCRAFT. Take the time, have a look today at the greatest selection of new and used R.V.'s on Vancouver Island.

PURVIS FLACK
TRAILER SALES LTD.
1915 QUADRA, ACROSS FROM THE CURLING RINK

Phone 388-9188
Service Dept. 382-4611
OPEN SUNDAYS, Noon-5:30 p.m.
Easy Terms — Trades Welcome.

—VICTORIA'S—
—EXCLUSIVE DEALER—
For
—VANGUARD
COUNTRY CRUISER
—BOISE CASCADE
MINI-LINER
—BOISE CASCADE
HI-LINER

"TOPS IN THEIR FIELD"

CORNELL CHEV-OLDS
385-5777 3050 Douglas

"YOUR MOTOR HOME
— CENTRE" —

IMPORT
TRUCK CAMPEDS

"TIMBERLAND TRAVELLER"
FACTORY DIRECT SAVINGS

Locally manufactured, lightweight, streamlined, many no-cost extras. Total CSA. 478-2597 or 2450 Millstream Road.

WANTED:- LATE MODEL APproximately 17' travel trailer as part down payment on 8-room basement city home (has large mortgage that may be assumed). Days, 382-4312 — nights 477-4662.

8½' Vanguard cab over camper, fibreglass roof, 3-way fridge, furnace, twin tanks, sleeps 4-6. 656-4357.

FOR RENT 12' TRAILER. Sleeps 2 adults, 2 children, $30 per week. 386-6218.

1963 CHEV VAN-CAMPER, sleeps two adults two children. $950. 386-7256.

168 CAMPERS, TRAILERS AND MOTOR HOMES

SPECIAL SALE

1972 VANGUARD
TRAILERS

1—ONLY 21' TANDEM self-contained, includes hitch installed, wiring, licence, and tax at ONLY $4775.10. YOU SAVE $700.

1—ONLY 19' TANDEM self-contained, includes hitch installed, wiring, licence, and tax at ONLY $3995. YOU SAVE $550.

1—ONLY 13' with electric brakes, heater, hitch installed, licence, wiring and tax at ONLY $2043.67. YOU SAVE $250.

CAMPERS

1—ONLY 1972 VANGUARD 11' demonstrator with furnace, 3-way fridge, 4 jacks, extra propane tank, toilet compartment installed for ONLY $2531. YOU SAVE $300.

1—'71 SECURITY 8' with furnace, was $1795, NOW $1745.

1—'70 SECURITY 8', with oven, $1095

1—'72 GALAXIE with furnace and extra tank. Fits import truck. $1525.

1972 FORD VANGUARD COUNTRY CRUISER. See this winning combination van conversion.

EASY BANK TERMS

BUILD YOUR OWN
Camper, trailer, and van conversion. Parts, supplies, and accessories, large stock at reasonable prices.

S. J. PEDEN LTD.
Open till 9 p.m. Thurs. and Fri.
2655 Quebec St. 386-3464

1969 DODGE 17' MOTOR HOME. Big 6 engine with only 7631 miles. Fridge, propane stove, 3-burner large oven with grill. This fully self contained unit is offered to you at Speedway's low, low, price of ONLY $4495

1970 VOLKSWAGEN WESTFALIA Camper, 23,000 miles, radio. 8-ply tires for
ONLY $3495

SPEEDWAY
VOLKSWAGEN-PORSCHE
Both sides of Yates
385-2415

LAYTON
SEAGULL
SPRITE

CHECK THESE FOR PRICE
For Our
WEEK-N-DER CAMPERS

11' WEEK-N-DER CAMPER
3-burner stove, oven, shower, toilet, large 2-way fridge, furnace.
ONLY $3398

10' WEEK-N-DER CAMPER
Fully self-contained, plus furnace and large fridge.
ONLY $2995

WE ALSO HAVE
8' MODELS For As
LOW AS $1695.

DIV. OF DOMINION MOTORS
1812 Douglas 385-5012

FENNELL'S
TRAILER SUPPLIES

Parts — Propane — Repairs
GALAXIE CAMPERS
SPORTSMAN CANOPIES

9 a.m.-8 p.m., Mon.-Thurs.

Open 7 days a week
6459 Pat Bay Hwy. 652-2511

SUPER MARKET
Over 30 models of tent trailers on view. Special $50 allowance for Island residents when purchased at Impala Camping Village, 1070 Cambie Road, Richmond. See the Fabulous Cabana Motor Home. We'll be in Sidney soon.

MOTOR HOMES AND TRAILERS
Good selection of new and used at realistic prices.
JACKSON'S GOLDSTREAM ESTATES
974 Goldstream Ave. (1A) Langford
"Experienced Motor Homers"

DOGWOOD TRAILER SALES
PARTS — PROPANE
RENTALS
RANDELL TRAILERS AND CAMPERS. 478-6841
Highway 1 and Millstream Rd.

McCALLUM MOTORS LTD.
Buccaneer campers for Datsun, Toyota, and Mazda trucks. Priced from only $1,195. It pays to look at Yates and Cook. McCALLUM MOTORS LTD., 386-6166.

NOTICE TO ALL CAMPER OWNERS: OAK BAY TEXACO stocks fire mounts and bumpers, auxiliary gas tanks, at 1990 Oak Bay Ave., 598-3411.

WINNEBAGOS FROM 18' TO 28'. 11 MODELS to choose from.
VICTORIA MOTOR HOME SALES LTD.
2936 Douglas 385-2332

NEW!! NEW!! NEW!!
RUSTLER CAMPERS
MORRIS
TRAILERS AND CAMPERS
2936 Douglas at Burnside. 385-2332

1958 FORD 1-TON STEP VAN, converted to camper, radio, driving lamps, stove, tested, new tires, boat and motor. $1,050. 382-8670.

16-FT. HOUSE TRAILER. STOVE, fridge, brakes, sleeps 4. See at 529 Springfield. 383-4204, 383-1584 — 5810.

'65 CHEVY VAN, BUILT-IN camping equipment, icebox, sink, etc., extra snow tires on rims, in good condition. 479-2083.

NEW FACTORY-MADE HIGHWAY utility trailer, c/w lights, $275. VIC. LAWNMOWER HOSPITAL 834 Johnson, 386-8338

WANTED TO RENT MODERN trailer by responsible couple and baby, July 22-August 2. $75. 381-7767.

1969 FORD CLUB WAGON camper, factory equipped, new tires, $3500. Can be financed. 381-8993.

10'6" CAMPER, EXCELLENT condition. Phone after 6 p.m. 478-1935.

13' ZEPHYR TRAILER, STOVE, fridge, hitch, mirrors, sleeps 5. $900. 479-1396.

CORDA LANE CAMPERS
Full range of sizes — Total C.S.A. 478-2461 894 Goldstream Ave.

TENT TRAILERS FOR RENT. Reserve now — $25 week or $5 day. 478-3879.

16' TRAILER, CAN BE SEEN AT 4048 Grange Road, just off Interurban Road. Best offer.

OKANAGAN CAMPER, BUBBLE top model suitable for import pickups. Horwood Mazda, 385-1451.

PETE'S TENT AND AWNING
8' by 10' trailer awning with spring loaded poles $99. 383-8959.

8' CAB-OVER ALASKAN camper, $950 includes racks. 385-4520.

2 BOX TRAILERS, 4-8 AND 5x8x4, all ready to go. Al's, 314 Dundas. 383-8733.

SOFT-TOP TRAILER TENT, good condition, $300. Sleeps 6. 386-6102.

CAMPER, $500. 479-6786 AFTERnoons. 1306-A Charlton Crescent.

HARDTOP TENT TRAILERS FOR rent, $40 per week. 386-7495.

WANTED — HARDTOP TENT trailer. Phone 478-5337.

FOR SALE: UTILITY TRAILER. Wanted: 14' boat trailer. 382-5309.

1971 VOLKSWAGEN VAN. BEST offer. 658-8936.

FOR RENT CAMPERS.
— 478-3080.

169 MOBILE HOMES AND PARKS

BOB'S TRAILERS

19' GLENDETTE, toilet, shower $2495
21' KENSKILL Tandem $3495
16' SHASTA, toilet, furnace $1195
16' TEE PEE, to clear $1195

Full line of ARISTOCRATS, plus our new model MINI HOME at $11,250

Single and double wide
MOBILE HOMES

Large new spaces for all our homes

386-3623 478-4979

WAGON TRAIN
ESTATES LTD.
2524 Douglas St., 386-3291
2500 Florence Lake Rd., 478-1796

12x48 CHANCELLOR—white with gold trim, delightful, maintenance free compact home. Luxurious "Westinghouse" Kitchen, 2 Dr. Fridge. Lots of cupboard space, extra large windows in LR. Two nice bedrooms, four piece bath, w. utility space. Neat and compact. Financing, spaces available.

GLENKEY MOBILE
HOMES LTD.
"Your key to better living"
2705 Douglas St. at Hillside
385-2491 385-2492

GOLDSTREAM
MOBILE HOMES
LTD.
COMMODORE — ATCO HOMES
MODULINE
2885 Trans-Canada Hwy.
478-1751

TRIANGLE HOMES LTD.

MARINER, GENERAL
LEADER AND PREMIER
478-1774

DOUBLE WIDE MOBILE HOME, first class Park, beautifully landscaped with double parking. All reasonable offers considered. 478-7543 after 5 p.m. on weekdays, or anytime on weekends.

IDEAL TRAILER, 31' BY 8' EXtension. Immediate possession. Furnished also carpeted patio, 20'. Inquire manager, Terrace Trailer Park, 334 Goldstream. 478-4567.

MOBILE HOME 10X50, 3-BEDroom, fully furnished, colored appliances, wall-to-wall carpet, oil furnace, very clean, throughout. $4,150. 435-6157 Vancouver.

17 THETIS LAKE TRAILER park, 1970 Glendale mobile home, 2 bedrooms, storage, view terrace, extras, $6500. Terms. Brian 388-1184, 478-7007.

WELLS O' WEARY TRAILER Lodge, waterfront, 5 miles west of Sooke on West Coast Rd., 385-3474, 642-5465.

GLENDALE DE LUXE 12X66, 3 bedroom, excellent condition, 3½ years old. $9500. No. 7, Sunny Shores Resort. 642-3046.

1971 LAMPLIGHTER, 12'X52', 2 bedrooms, fully furnished. Excellent condition. CSA approved. 478-3405.

MOBILE HOME, BEAUTIFUL condition. Includes range, washer and dryer. Size 22x44, $13,500. W. R. Bentley, 385-5911.

46'x10' MOBILE HOME, ESTAVilla, adult court. $7,000 or best offer. 479-7704.

FOR RENT, 2 BEDROOM MOBile home in Cobble Hill, suitable for retired couple. 743-2633.

40X8, 1 BEDROOM, EXCEPTIONAL storage space. As new, immaculate condition. 477-4429.

TOTE-EM
TRAILER SALES
478-1041 Days 384-8791 nights

8X35 TRAILER $3000 OR BEST offer. 478-7585. No. 20, 334 Goldstream.

10'X55' MOBILE HOMES, Excellent shape can be seen at any time, furnished or not. 478-7585.

12X66 MOBILE HOME, YEAR old, 3-bedroom.

200 APARTMENTS TO RENT UNFURNISHED

ROCKLAND
GOV'T HOUSE AREA

Luxurious two-bedroom suite upper Rockland. Wall-to-wall carpet throughout, fireplace, spacious living room, dining room, bathroom, magnificent view from balcony, heat supplied, suit discriminating resident. Parking available. $300 a month.

CALL 382-3770

or KER and STEPHENSON LTD. 385-3411

BOWKER MANOR
2233 Bowker Ave.

1 bedroom suite avail. immed. at $140 and 2 B.R. July 1st at $175 in this nice quiet modern building. AND

VILLAGE MANOR
2056 Oak Bay Ave.

One only bachelor suite at $120 avail. immed. and 2 B.R. at $180 July 1st in this building situated close to all stores and transportation.

RENT INCLUDES HYDRO, heat, parking, cablevision, balconies, w-w carpeting. For more information on both of these, CALL

BROWN BROS.
ON BLANSHARD
385-8771 Anytime!

Apartment Hunting Can Be a Puzzle
LET US HELP YOU PUT IT TOGETHER
OLYMPIC'S COURT
827 Selkirk Street
WALL-TO-WALL CARPETS
SEPARATE ENTRANCES
ALL UTILITIES INCLUDED
$132-$141
Contact Caretaker 382-5386
or
A. E. LePage Boultbee Sweet Ltd.
Hillside Shopping Centre
386-1341

WELLINGTON MANOR
1670 FORT ST.

Excellent location, close to stores and transportation. Hardwood floors in all suites. Modern conveniences. Resident manager.

1-BEDROOM FROM $120
2-BEDROOM FROM $155

BROWN BROS.
AGENCIES LTD.
385-8771 Anytime

SWIFTSURE APTS.
540 RITHER ST.
2-Bedroom from $160
Bachelor from $110
1 Block from Dallas Road
Close to Safeway, banks and bus line. Large roomy suites, concrete floors, wall-to-wall carpets, drapes, cablevision. Free parking.
Children considered
Resident manager, Suite 208. Phone 384-1004 anytime.
Barrinton Enterprises Ltd.
For further information on the above call 384-4128 weekdays 9:00-5:00. Transportation available.

OAKRIDGE HOUSE
2646 Cook St.

High Elevation

1-bedroom suites available now. 1 small child welcome. Phone manager, 383-1542, Apt. 209.

"For True Value Rental Check and Compare"
Monte Carlo
1030 Pendergast 383-9076
1-bedroom, $138

"Casa Montego"
1035 Pendergast 382-4090
1-Bedroom suite, $130-$138
These luxurious modern apartments in desirable Fairfield location. Near park, sea, bus and city centre.
G and O Holdings 388-7331

LOOKING FOR SOMETHING different in apt. living? Look to Bellwood Place, 1125 Oscar St. Spacious ste. Featuring all modern conven.

Now available:
1-BR Ste.
1-BR Ste. with FIREPLACE.

Call today—Cong. res. mgrs. 384-1406, or Bayshore Realty Ltd., 388-6424.

DOVER HOUSE
1138 YATES STREET

Large one and two-bedroom suites. $135 to $176
Shag carpets; saunas; walking distance to City centre.
Rental Agents:
P. R. BROWN AND SONS LTD.
762 Fort Street 385-3435

COLONY PARK MANOR
1680 Poplar 3
UNIVERSITY DISTRICT
1 Bedroom suites from $150 to $165
1-2 Bedroom, $190
SWIMMING POOL, SAUNA
HYDROTHERAPY
AND RECREATION ROOM
477-1711

ROYAL LYNNWOOD APARTMENTS
1310 HILLSIDE AVENUE
One and two-bedroom suites. Wall-to-wall carpets. On busline.
$130 to $160
Phone 385-8454
P. R. BROWN AND SONE LTD.
762 Fort Street 385-3435

ROYAL REEF APARTMENTS
640 DALLAS ROAD
2-Bedrm. apartments, $160 and $165
Bachelor suite, $115
Cablevision and sauna
477-2411 or 477-2853

WESTWOOD ARMS
1150 HILDA STREET
1 only attractive 1-bedroom suite, 3rd floor, front corner. Modern building in Fairfield area. Laundry and parking included in rent. Resident Manager, R. Kingsland, 384-2997.

MICHIGAN COURT
(323 Michigan St.)
Modern, spacious one and two-bedroom suites from $125. W-W, drapes and all facilities. Apply Resident Caretaker or The Royal Trust Co., 388-4311.

MODERN, SPACIOUS, 2-BEDROOM apartment, second floor. Heat, water, cablevision and garage included. Mature couple preferred. $125. Sorry no children or pets. 382-4588, 384-7098, 2 p.m.-9 p.m.

1025 PAKINGTON, NEAR BEACON Hill Park, quiet, one-bedroom suite, $128. Close to bus and shopping. Cablevision, heat, laundry included. Older person preferred. 385-4575.

842 PARKLANDS — ESQUIMALT area. 4 Bedrooms. Stove, fridge, washer and dryer. Immediate. $225.
Swinerton, Stewart Clark, Ltd.
Rental Agents 385-2481

ARLINGTON COURT, 386-2029
Available now, large top floor 1-bedroom suite, carpeted, $140 or bachelor suite, hardwood, $105. Free laundry. 430 Michigan.

LARGE BACHELOR SUITE, self-contained, near Legislative Buildings, $85. 383-3114.

2 BEDROOM APARTMENT, $155, month. Immaculate condition. 384-1283.

VACANT SUITE, HEAT, FRIG, water, stove, laundry, supplied, 139 Robertson St., $115. 382-5306.

$95, COMFORTABLE 2-BEDROOM suite, Vic West, on bus. 592-2038.

2 ROOMS WITH PRIVATE bathroom, $120 monthly. 383-4687.

LARGE 2-BEDROOM SUITE, $135. August 1st, 2170 Haultain. 382-3720.

200 APARTMENTS TO RENT UNFURNISHED

THE SEAGATE
H
E
S
E
A
G
A
T
THE SEAGATE

707 ESQUIMALT ROAD

ON VICTORIA'S HARBOR WATERFRONT WITH VIEWS OF HARBOR, OCEAN, AND OLYMPIC MOUNTAINS

WITH VERY LARGE INDOOR HEATED SWIMMING POOL AND HYDROTHERAPY POOL

WITH RECREATIONAL FACILITIES BEYOND COMPARISON ON VANCOUVER ISLAND

A FULL SCALE HEALTH SPA WITH PROFESSIONAL STAFF

WITH LANDSCAPED GROUNDS AND A LARGE WATERFRONT COURT YARD

ALL PARKING IS INDOORS AND OUT OF SIGHT

ALL SUITES HAVE LUXURIOUS LONG SHAG CARPETING THROUGHOUT

EARLY VIEWERS HAVE FIRST CHOICE FOR WATERFRONT AND VIEW SUITES

ADULTS ONLY
NO PETS

REASONABLE RENTAL RATES
ONE BEDROOM SUITES
$139 - $160
TWO BEDROOM SUITES
$180 - $195
FOR RENTAL INFORMATION PHONE RESIDENT MANAGER, 383-1731
OFFICE 388-6100

Diamond Developments Ltd.

"NOW RENTING"
CARRIAGE HOUSE
1020 BURDETT ST.

Excellent location with walking distance to town. Guaranteed no rent increase for two years. Features W-W carpeting, (shag) balconies, free parking, 2-door fridges, coloured appliances and therapy pool and sauna bath.

ONE BEDROOM, from $140
TWO BEDROOM, $170

BROWN BROS. ON BLANSHARD
385-8771 Anytime!

ASHTON OAKS
"1145 BAY STREET"

CLEAN, REDECORATED, ONE-BEDROOM SUITES WITH ALL UTILITIES INCLUDED IN RENTS OF $138 TO $155.

ONE CHILD ACCEPTED

WILL CONSIDER TRAINED CAT

MR. TRELEAVEN 383-2832

D. F. HANLEY AGENCIES LTD.
385-7761

GREENLEAVES APTS.
2523 WARK ST.

You must see these bachelor suites renting at $110 and one bedrooms at $125 per month. New building, with heat; w-w carpeting, cablevision included. Quiet location. Resident Manager. Sorry no pets.

BROWN BROS.
ON BLANSHARD
385-8771 anytime!

CHERRY BLOSSOM COURT
310 ST. JAMES STREET
Popular modern block on corner overlooking park and sea. On busline and close to shopping centre.
$129 — 1-BEDROOM SUITE
Phone 382-4546
OR
P. R. BROWN and SONS LIMITED
762 Fort Street 385-3435

ELMWOOD TERRACE
1399 STANLEY

1 and 2-bedroom suites, adults only, billiard room, wall-to-wall carpeting, controlled entrance, sauna, cablevision, drapes, electric heat. $130 per month. Phone Resident Manager, for our low rents. 384-1780.

WHY HUNT?
JUST CALL

STERLING RENTAL AGENCY
383-7171

NO FEE TO TENANT

ON THE OCEAN
VICTORIA'S QUIETEST BLOCK
LARGE PATIOS
1-Bedroom $145
2-Bedroom $175
DUNSMUIR HOUSE
(off Esquimalt Rd.)
831 Dunsmuir Rd. 388-4943

DUNCAN
"The Cedars", 380 Brae Road.
One-bedroom $130-$134. Two bedrooms, $155-$165. W-W carpet, drapes, colored appliances, elevator, cablevision, sauna, free parking. Close to shopping. 748-1583.

1116 NORTH PARK — 1-BEDROOM, share bathroom. Stove and fridge, $60.
Swinerton, Stewart Clark, Ltd.
Rental Agents 385-2481

COLUMBIA APARTMENTS, 810 Admirals, 1-bedroom, August 1, $127. Includes electric heating, hot water, hydro, cablevision etc. 382-5811 or 386-7651.

PARK ROYAL MANOR
1060 PAKINGTON
Located near shopping and Beacon Hill Park, 1-bedroom, $132-$140.
Royal Trust Co., 388-4311.

PARK LODGE APARTMENTS — 912 Heywood, facing Beacon Hill Park. 1 bedroom suite, $125, garage $7. 382-4464.

SEARS AREA
1 BR $125. Heat, Hot Water and cable included. Manager 384-3291 or Western Homes Ltd. 382-9513.

GRANITE HOUSE
2100 Granite St., Oak Bay
1 bedroom suites from $125. Ph. 592-7473

QUIET, OWN ENTRANCE, 1 bedroom, for non-smoking adults Harriet near Gorge, $90, 383-4753.

THE CORONA
1-bedroom suites from $115
382-0248.

ONE-BEDROOM SUITE, 4TH floor, $140. Oak Bay Avenue. 598-3862.

200 APARTMENTS TO RENT UNFURNISHED

BRAND NEW—NOW RENTING
BROOKSIDE MANOR
Park outlook, quiet location close to Jubilee area. 84 large de luxe suites.
—Hydro therapy pool
—Sauna bath
—Exercise room
—Billiard room, games room
—Hobby room, workshop
—Covered parking
—Two elevators
—Concrete floors
—Excellent soundproofing
BACHELOR from $119
ONE-BEDROOM from $139
ONE-BEDROOM AND DEN from $159
TWO-BEDROOM from $178
TWO-BEDROOM AND TWO BATH from $195
THREE-BEDROOM $275
All suites contain shag carpeting and luxury appointments.
For further information call:
Mr. R. Bowlby
598-1121

MT. TOLMIE RIDGE APTS.
Panoramic views, 106 outstanding deluxe suites on a six acre private park.
—Heated indoor swimming pool
—Sauna bath
—Hydro-therapy pool
—Billiard room—View lounge
—Hobby room—Workshop
—Enclosed parking
—3 elevators
—Concrete floors
—Excellent soundproofing
BACHELOR $133.00
ONE BEDROOM from $145.00
—Enclosed parking included.
—Many suites contain two bathrooms and shag carpets.
For further information call:
Mr. R. Bowlby
598-1121

OAK BAY
WINCHESTER COURT
"Beautiful Courtyard Entrance"
—92 de luxe extra spacious suites
—Quality wall-to-wall carpeting
—Concrete floors, Dble. walls
—REC. ROOM WITH BILLIARD AND BRIDGE TABLES.
—SAUNA ROOM
—WORKSHOP
—Walnut kitchen cabinets
—Feature wall, china shelves
—Colored appliances
—Cushion floor, kitchen and bath
—Generous living areas
—All suites include heat, cablevision, drapes, storage, parking
—Courteous resident managers.
BACHELOR $122
ONE-BEDROOM from $135
Call Mr. and Mrs. A. Grant
417-1063 Foul Bay Rd. — 592-6345

PARK PACIFIC APTS. LTD.
For details and transportation to view all above suites, call Mr. R. Bowlby, Prop. Mgr. 598-1121.

D. F. HANLEY AGENCIES LTD.
385-7761

MOUNT EDWARDS
1002 VANCOUVER ST.
1 BR $115, 2 BR $125
WALKING DISTANCE TO TOWN AND PARK
384-1369

CHALET APTS.
1465 FORT ST.
BACH. $110, 1 BR $124
CENTRAL — OFF STREET
384-3888

CASA MARIA
1601 JUBILEE
1 BR $130—$135
NEAR JUBILEE HOSPITAL
383-1427

VALENCIA APTS.
660 NIAGARA ST.
1 BR $125—$134
PARK AND OCEAN
384-6998

CARNABY TERRACE
1520 BEACHER
1 BR $132
QUIET RESIDENCE
NEAR JUBILEE HOSPITAL
385-5959

VICTORIA'S NEWEST DE LUXE TOWNHOUSES

VILLAGE PARK
3987 GORDON HEAD ROAD

—2-storey construction
—large 3-bedroom units
—complete soundproofing
—full basement
—fireplace
—1½ baths
—wall-to-wall quality carpeting
—appliances
—private rear yards with patio
—fully enclosed 20'x40' pool
—saunas
—recreation room
—3½ acres park and playground
—bus at door
—next to University
From $325
477-5200

THE MARY STUART
1035 McCLURE

Top floor, quiet, large, one-bedroom suite in new Fairfield apartment. $141.

Mature adults only. No pets. Resident Manager, 384-8223
Diamond Developments Ltd.

DARDENELLES
1445 Fort 386-0467
1-bedroom suites $127, $130
2-bedroom suite $150, $160
(Small child welcome)
No Pets
Balcony, drapes, W-W carpets, colored appliances, parking, elevator.

TWO-BEDROOM SUITE
OAKMOUNT COURT
1341 HILLSIDE AVE.
Two bdrms., living rm., dinette, de luxe bathroom, attractive cabinet kitchen, colored fridge and stove. Free cablevision. Free laundry. Washer and dryer and parking space. All suites have private entrance. Available June 15th. Rent $145.
B.C. Land
922 Government Street, 388-5555

BAYSHORE COURT
912 SELKIRK

NEW WATERFRONT APT.

Luxury living for reasonable rent
Close to downtown
Bachelor, 1, 2 and 3 BR suites
386-0517, 592-7678, 385-0611
Abaco Property Management Ltd.

GLENWOOD APTS.
206 Oswego Street
Near Sea, park, and city centre in modern well-maintained block.
1-Bedroom $130
Resident Manager 383-8508
MONTREAL TRUST CO.

NEED AN APARTMENT?
CALL
MONTREAL TRUST
386-2111 1065 Fort St.
A Good Selection of 1 Bedrooms And Bachelor Available

DE LUXE 1-BEDROOM SUITE in new building, private entrance and balcony, colored appliances, wall-to-wall shag and drapes, free heat, hot water and cablevision. $130. 385-5428 or 386-7927.

AVAILABLE AUGUST 1, LARGE 2-bedroom suite with spacious living room and dining room, walking distance to town, ideal for semi or retired. $110. 384-6746.

JULY 1, MAIN FLOOR COZY 3-room suite, wall-to-wall carpet, park-like surroundings, reliable couple. 384-8278, 382-9470, 1270 Yates St.

1-BEDROOM SUITE, VICEROY Apartments, 1069 Fairfield Road. Cablevision, free laundry, $115. 479-4024 or 383-1233.

2-BEDROOM, AVAILABLE IMMEDIATELY, $125. Heat and garage, near Hillside Shopping area. Middle-aged preferred. 385-3305.

AVAILABLE JULY 15TH, 1-BEDROOM suite in 4-plex, fridge, stove, cable, water, and parking included. $90. 478-7470.

GORGE VALE APARTMENTS, 1180 Colville. 383-3139. 3-bedroom suite on golf course, 1½ baths, $158.

TWO 1-BEDROOM SUITES, $95. 1274 Haultain. View between 4-6 p.m.

BERWICK MANOR, 40 BOYD Street, 1-bedroom suite, $120. 382-3720.

BACHELOR SUITE FOR RENT, $100 month, everything included. Langford area. 478-2662.

LARGE 1-BEDROOM SUITE, $125. 2170 Haultain, adults only. 382-3920.

NEAR NADEN, 2-BEDROOM suite, August 1st, $135. 382-5811.

200 APARTMENTS TO RENT UNFURNISHED

CHARTER HOUSE
435 Michigan
384-8923

REGENT TOWERS
415 Michigan
383-6216

AVAILABLE
—Bachelors
—1-bedrooms
—2-bedrooms
—Swimming pool
—Covered parking
—Cablevision
—Located in spacious well-kept grounds
—Pleasant stroll to downtown
—Choice ocean view

All Rental Enquiries Welcome

Managed by NORTH WEST TRUST
386-3534

TUDOR ESTATES LTD.
2030 Douglas St.

THE RICHELIEU
3187 Shelbourne St
Phone 592-0554
1-Bedroom from $127
2-Bedroom from $166
Corner suites also available.

THE FONTAINEBLEAU
3159 Shelbourne
Phone 592-1761
1-Bedroom $130
2-Bedroom $160
These twin apartment buildings are situated close to all shopping and transportation and offer all modern apartment conveniences.

CHARTWELL HOUSE
1343 Harrison St.
Phone 388-6930
1-Bedroom from $125
2-Bedroom from $158
Located on a quiet street close to all transportation, wall-to-wall, drapes, cablevision, heat, controlled entrance all included.

ADULTS ONLY, NO PETS

PRINCESS LOUISE
310 ROBERT ST. AT ESQUIMALT RD.

NO—We do not have a swimming pool.
NO—We do not have a sauna or whirlpool.
NO—We do not have a billiard room.
How often would you use these facilities?
WHY PAY FOR FRILLS!
NOW, this new luxury apartment does have:
(1) The most reasonable rents in town.
(2) Spacious bright suites
(3) Superb sea views
PLUS—elevator, controlled entrance, hot water heating, wall-to-wall carpeting colored appliances, sound-proofing, free cablevision, and parking.

1-bedroom from $128
2-bedroom from $155
1 child welcome

WE INVITE YOU TO CALL US FOR A PERSONAL TOUR

Mrs. M. Welsh 386-7455
Slegg Bros. Realty

1 BEDROOM

$125 1678 FORT ST. — ROYAL SOVEREIGN. Sauna Bath — Resident caretaker, 382-9064.

1791 ROCKLAND — ROCKLAND HEIGHTS — Immaculate — Resident caretaker, 388-6349.

1400 CAMOSUN — CAVALIER APTS. — Walking distance. Resident caretaker, 386-1029.

1668 FORT STREET — KING ARTHUR — Spacious — H.W. or wall-to-wall. Resident caretaker, 384-8544 or 384-2959.

$132 128 CROFT ST. — CROFT HOUSE — Near Parliament Bldgs. — Resident caretaker, 387-8096.

$110 2150 CADBORO BAY RD. — DAYMER APTS. —Contact Ste. 36 — 592-1105.

A. BERNARD & CO. LTD.
655 Fort St. 384-9335

THE PRINCESS PATRICIA
701 - 703 Esquimalt Rd. and Inner Harbor
View the Blue Pacific From our Spacious Suites
—Cablevision
—Lounge
—Sauna
—Controlled Entrances
—Sound proofing
—Recreation Room
—Child 2 and under welcome
Inquiries 9 a.m. to 8 p.m.
Phone 382-2223

LONDON FLATS
1321 BROAD ST.

A very unique downtown location. BRAND NEW w-w carpeting, controlled entrance, sundeck, electric ranges and fridges.

ONE BEDROOM $130
BACHELOR $115-$120

BROWN BROS.
ON BLANSHARD
385-8771 Anytime!

GOODACRE TOWERS
350 and 360 DOUGLAS ST.

Directly opposite Goodacre Lake in beautiful Beacon Hill Park. Customary highrise amenities. Studio, 1 and 2 bedrooms available. Mature adults only. Sorry no pets. For further rental information phone 385-8111, 9 to 5.

OSTERLEY COURT
1520 RICHMOND, NEW
Soundproof concrete floors. Controlled entrance. Wall-to-wall carpets, drapes, cablevision, electric heat, parking included.
1-bed. $130, $137, 2-bed. $170
Res. Man. 386-1767, 477-1062
No Children or Pets

MARIFIELD PARK
562-6 Simcoe St.
Large beautifully decorated apartment with sunken bath 12x15 bedrooms, plus wall-to-wall carpets. 1 bedroom from $125. Adults only. No pets. Res. Manager 383-7628. Goward Development Ltd.

1-BEDROOM UPPER SUITE IN Rock Bay area. Very clean. Fridge, stove included. $120 p.m. Includes heat, water, cablevision. Available now. J. A. Henderson Realty, 385-9741.

2-BEDROOM, HEAT, HOT water, cablevision and parking included in rent, $157. Available July 1st. 385-0215. Twin Holly Apartments, 476 Lampson Street.

RIDGE APTS., 2120 RIDGE RD. Very attractive, 1-bedroom suite with carpets, drapes, cablevision, etc., $125. Babies welcome. To view call Mr. Krieger, 382-0506.

MAY LODGE APTS.
Modern 3-room suite, close to shopping and park. Elderly people preferred. 1300 May Street.

1-BEDROOM APARTMENT. Clean, reasonable, close to Beacon Hill Park, cablevision and carport. 384-4351, 382-8458.

200 APARTMENTS TO RENT UNFURNISHED

"Where tenants are people, not numbers on doors."

PACIFIC SHORES
2781 Haultain
Spacious suites in quiet Oak Bay. Location near bus, shops and Jubilee Hospital.
1 BEDROOM $120
2 BEDROOM $139.00
Resident Manager 592-6350

BRIERWOOD MANOR
463 Niagara Street
NEW, NOW RENTING

FIRST IN SPACE

This new building has some of the most spacious suites in the city featuring shag, wall to wall carpeting, 2 door fridges, etc. etc.
INQUIRE ABOUT OUR SPECIAL RATES FOR ALL ONE-BEDROOM SUITES.

SORRY 2 BEDROOMS AND BACHELORS ARE ALL RENTED.

HARRISON HOUSE
1417 Harrison Street
Modern new block on quiet street between Pandora and Yates for convenient transportation services. Special rates available for one year leases.
1 BEDROOM $130
Resident Manager 385-7203

MONTREAL TRUST
For information, viewing, transportation.
386-2111 1065 Fort St.

TUDOR ESTATES LTD.,
2030 Douglas St.

ST. MARGARETS
1830 Fern St.
If you have seen the rest then see the best. This new apartment building featuring:
—Indoor Pool
—Therapy Pool
—Rec. Room
—Saunas
PLUS — cablevision, heat, wall-to-wall, custom drapes, harvest gold kitchens and controlled entrance offers:
1 bedroom from $139
1 only de luxe two bedroom (July 1) $196
Resident manager Suite 110, phone 385-0201 or assist manager, Suite 128, phone 388-9052.

LORD AND LADY SIMCOE
The Simcoes
"Victoria's Prestige Address"
One and two-bedroom
Furnished or unfurnished
Large heated pool in
Delightful Garden Setting
Saunas
Soundproofing
Wall-to-wall carpet
Free outdoor parking
Recreation room
Lounge
Cablevision
Controlled entrances
440-450 Simcoe St. 385-3111

BARRINGTON MANOR
2174 CADBORO BAY RD.
OAK BAY

Nice quiet building with all modern conveniences. Close to transportation, shopping centre and walking distance to beach. One bedrooms from $125 available immediately and two bedrooms from $150 July 1st. Resident Manager.

BROWN BROS.
ON BLANSHARD
385-8771 Anytime!

2-BR. Suites
3-BR. Townhouses
Heat, water and cablevision included. Children welcome. Sorry, no pets.
BURNSIDE GARDENS
3622 TILLICUM
384-0034 386-9849

THE HENRY HUDSON
576 SIMCOE ST.
All Luxury Features
Two — 1-bedroom, $140, $146
SUITABLE PETS ACCEPTED
Phone J. Y. Woods, 386-6446
Slegg Bros. Realty

VANCOUVER VILLA
710 Vancouver St. 386-6461

1-Bedroom Suite

Situated in quiet Fairfield location. Has own modern conveniences. Close to town, park and sea. Available July 1.
G and O Holdings 388-7331

CAIRN VILLA
Beautiful park-like setting, all modern conveniences, 1 and 2 bedroom suites situated at Lampson and Old Esquimalt Rd. at Highrock Cairn Park. Mature child welcome. For further information, call Manageress, Mrs. Wood, 383-2239 or 598-2764.

VAN MEARE MANOR
1013 Vancouver St.
Spacious, modern suites in quiet block, walking distance to town. 1 Bdrm., $135, 2 Bdrm., $155. Includes heat, cablevision and free laundry. Resident Caretaker or Royal Trust, 388-4311.

1260 PEMBROKE $115
Nice 1 BR, stove, fridge, carpet and drapes. Includes heat, water and cablevision.
945 ESQUIMALT $125
Nice 2 BR, stove, fridge, covered parking, lovely view. Includes heat, water and cablevision.
382-9098 386-1361
Canada Permanent Rentals

THE ROYAL SCOT
425 QUEBEC ST. — PH. 385-3543
New apartment building with furnished suites; indoor pool, hydrotherapy pool, saunas, shag carpets, underground parking, laundry, games room. P. R. BROWN and SONS LTD.

OLYMPIC VIEW
1160 ESQUIMALT RD.
New building, ideal location. All modern facilities and lovely large suites. Available:
1 and 2-bedroom suites $170, $180
Resident Manager, 384-9121

THE BELGROVE
1305 Belcher, corner Oak Bay Ave., close to shopping, very large de luxe 1-bedroom top floor. Adults. Hardwood floors, elevator, drapes, free cablevision, parking. Resident manager, Mrs. Efa Wyle. 382-7405.

PARK MANSIONS
903 NORTH PARK
Self contained 3 room suite with bath, automatic heat and hot water (second floor, up). Middle-aged tenants. Available July 1st. $75. Phone 382-4215 or 382-5462.

MODERN 1 BEDROOM, LARGE sitting and dining area. Stove and fridge. Free laundry. Cablevision. $107.50 a month. No children. 384-5473.

944 TATTERSAL DR.
1-bedroom apartment. Wall-to-wall carpet. Heat, drapes, cablevision included. $120. 388-4177, apply penthouse.

$130, 1 BEDROOM SUITE, AVAILable August 1st. Cablevision, heat. 1239 Park Terrace, Esquimalt. 385-2925.

MODERN GROUND FLOOR, clean 1½ bedrooms, $118. Cablevision, heat and water included. 386-3642, 383-2191.

ONE BEDROOM S.C. SUITE, ESquimalt $70. Apply Suite 4, 761-763 Esquimalt Rd.

200 APARTMENTS TO RENT UNFURNISHED

ORCHARD HOUSE
Victoria's Tallest Apartment Building

Apartment living at its finest: overlooking the Parliament Bldgs. or the Strait of Juan de Fuca. Walk to famous Beacon Hill Park or a leisurely stroll downtown. Enjoy the outdoor recreation area, heated swimming pool, sauna and whirlpool.

FACILITIES:
—Garage parking
—High quality soundproofing
—All steel and concrete construction
—Three high-speed silent elevators
Res. Manager 647 Michigan
388-4659 or 382-4650

FAIRVIEW MANOR
505 TRUTCH
One-bedroom suite from $145
One 2-bedroom at $161
Close to bus and shopping. Free laundry and cablevision. Controlled entrance. Available August 1st.
Contact Res. Managers
Mr. and Mrs. Bayliss — 388-5833

CASA DEL GRANDE
1555 RICHMOND
One 1-bedroom, $123
Available July 1

CASA DEL MAR
1625 RICHMOND
One 2-Bedroom $154
Available Aug. 1

Superior Spanish styling combined with all modern conveniences, make these blocks RIGHT FOR YOU.
Call Resident managers, 385 4250

CASA DEL RIO
1535 JUBILEE
1 bdrm. available imm. $132
2 bdrm. available Aug. 1 $163
Located on quiet street, this unit has wall-to-wall carpet and all modern conveniences. Close to shopping centre, hospital and bus service.
Call Res. Managers — 388-4574
BUILDERS AND DEVELOPERS

COMPARE OUR RENT FOR REAL APARTMENT VALUE
High location; large suites; carpets, drapes, free parking, cablevision; excellent shopping; bus stop at door.

BACHELOR SUITE $118.

1-BEDROOM SUITES FROM $134.

OAKVIEW MANOR 3420 QUADRA

Phone 383-9393 OR Rental Agents:

P. R. BROWN and SONS
762 Fort Street 385-3435

VIEW TOWERS
We have a couple of suites AVAILABLE for AUGUST 1ST, 1972. Contact:
RESIDENT MANAGER
MR. A. R. TEMPLETON
Between 9 and 5
382-0922

EL DORADO APTS.
1401 FORT ST.
Spacious apartment, 2 bedrooms, nice view, newly decorated. Quiet well managed block, convenient to town. Heat, laundry, cablevision, $130. Adults only, no pets. Mrs. French, 385-3061.

PARK PACIFIC APTS. — 685 Niagara, near Beacon Hill Park — 2-bedroom ste. Available now. $170 per mo. Resident Manager — 381-0278.
BOORMAN INVESTMENT CO. LTD.
1111 Government St. 386-9212

UNIVERSITY GARDEN HOMES 2 and 3-bedroom townhouses, 1½ bathrooms, family room opening on spacious lawn. Sundeck and inner court. Parking, heat and hot water, Cablevision and drapes, appliances included. No pets. $225 and $200 per month. 386-6235.

VISCOUNT MANOR
950 ROCKLAND
2½ blocks to Douglas, lovely spacious studio, suite, nice kitchen, bathrooms, large closets, elevator. Quiet mature person only. $98. 592-1551, 382-7407.

CHRISTIE POINT APTS.
All view suites, 15½ acre estate surroundings, boat dock, hobby room, pool and playgrounds. Family and adult only areas.
Must see: 2-3-bedroom suites.
385-0644 NO PETS

REAL SHARP BASEMENT SUITE only $90 per month. All utilities included. Must be seen. Available July 8th. Working couple preferred. No children. Phone 382-6647 or 388-4195 anytime.

LARGE LIVING ROOM-dinette, kitchen, bathroom, in modern block, near Queen Victoria Hospital. Cablevision, laundry room, 2 bedrooms, $140. 1 bedroom, $120. Adults. 386-2385.

HMCS NADEN
De luxe 1-B.R. in new block, 841 Kindersley. $125. Aug. 1. Phone 382-0682 or 386-0046.

THE CHATELAINE
1-bedroom modern suite, $120. 2-bedroom suite from $150. 383-6809.

CLOSE TO TOWN, 2-BEDROOMS, range and fridge, $125 per month. Move in today, always warm. Town and Country Realty, 382-7276.

BACHELOR SUITE IN MODERN block, near Legislative buildings. All utilities included. Afternoons and evenings, 385-3277.

ROSEHILL MANOR
1 bedroom, $115. Wall-to-wall, cablevision, available July 1, 904 Hillside. 386-3048.

HMCS NADEN
De luxe 1-B.R. in new block, 841 Kindersley. $125. Aug. 1. Phone 382-0682 or 386-0046.

BACHELOR SUITE FOR RENT, semi furnished, Esquimalt. 382-8028.

4-ROOM SUITE, QUIET, WASHER and dryer, Cablevision, $117. 1249 Fort Street. 381-3633.

3-ROOM SUITE, OWN ENTRANCE, quiet mature couple. Stove, fridge, heat. Gorge. 384-1294.

3-ROOM SUITE, SELF CONTAINED. Fridge and range. $100. 383-9662.

201 APARTMENTS TO RENT FURNISHED

MAY WE HELP YOU?

Why not make use of our detailed knowledge to find the apartment you really want? We will gladly drive you to see a wide selection of furnished or unfurnished apartments in any
District of Your Choice

No Fee to Tenant

Sterling Rental Agency
206 Kresge Bldg.
1104 Douglas St. at Fort
383-7171
Open 9 a.m.-9 p.m.
Including Saturday

UPPER ROCKLAND

Superior one-bedroom suite. Suitable for one person. Fully furnished, separate living room, bathroom, kitchen, private entrance with seclusion. $150. month, parking available.

CALL 382-3770

or KER AND STEPHENSON LTD. 385-3411

ENJOY WATERFRONT LIVING
Bayshore Court 912 Selkirk Ave.

LOVELY SANDY BEACH

Reduced Rent, New furnished suite with new color TV
Bachelor, 1, 2-Br. Suites
386-0517, 592-7678, 385-0611
Abaco Property Management Ltd.

ESQUIMALT, CLOSE IN — The following modern apartments have electric fridges and ranges plus main furniture and all usual amenities. AVAILABLE NOW.
$130—for 2 bedrooms, 4½ rooms
$135 for 1 bedroom, 2½ rooms
DICKIE AGENCIES LTD.
382-4312 Res. Manager 382-6848

MODERN NICELY FURNISHED 1 bedroom suite, Centrally located. $148. Everything included except hydro. 477-2101.

FURNISHED 5 ROOM SUITE, central location, $100 monthly plus lights. 385-2749, 383-6940, 383-9475.

201 APARTMENTS TO RENT FURNISHED

THE ROYAL SCOT
425 QUEBEC ST. — PH. 385-3543
New apartment building with furnished studio suites. Color TV, linens, dishes, indoor pool, whirlpool, sauna, laundry, games room and underground parking.
P. R. BROWN and SONS LTD.

KENT APARTMENTS, 1322 Blanshard near Library, furnished self contained studio suite; elevator, cablevision, heat, $125. Adults only. Resident manager. Phone 384-6511.

OAKLAND MANOR
Hillside at Cedar Hill Road
Wall-to-wall, cablevision, balcony
July 1, de luxe 1 Bdrm. suite $140
Adults Ph. 383-4808 or 386-0266

TO SUBLET JULY AND AUGUST, near Queen Victoria Hospital, clean, modern, nicely furnished ground floor, 1-bedroom, refined adults, references. $135. 598-4071.

LANSDOWNE — BUSINESS woman wishes to share her comfortable home with refined congenial employed lady. Victoria Press, Box 699.

1-BEDROOM SUITE, AUGUST 1, in a charming quiet tudor house. Beautiful garden, view, all utilities. Working lady preferred. $120. Tattersal 385-8461.

ONE BEDROOM UPPER DUplex, self-contained, lady or couple. Non-smokers, $110. 422 Langford, 383-6664.

SUITE IN PRIVATE HOME IN Quadra-Cloverdale area, for responsible working person. Phone 384-1817 after 5 p.m.

FURNISHED TWO LARGE rooms, everything found except linens. $85 month. Hillside. 382-3360.

3 ROOMS, BRIGHT, COSY, walking distance, cablevision, share bath. Suit quiet mature adults. 598. 477-2833, 386-0571.

FURNISHED 2-ROOM SUITE with kitchenette. Couple or ladies only. $100 a month. 560 John Street.

ONE-BEDROOM self-contained furnished suite, $100.
No children. Contact Cliff Salmond at Gardner Realty Ltd. 385-7721.

BLANSHARD APTS.
Clean bachelor suite, $70. Coin laundry, downtown. Hudson's Bay, 830 Flagard, 383-2498.

NICE SELF CONTAINED ONE bedroom suite near Beacon Hill Park. Ideal for retired person or couple, $80. 382-9566.

FURNISHED 1-BEDROOM, OFF Fort, private entrance. $110 included utilities. 385-2870.

3 ROOM FURNISHED SUITE, cablevision, bath, shower. $120. 1418 Fernwood Road. 384-4077.

$110, $120. IMMEDIATE, TWO apartments, Central block. Adults. Cable. 479-6936.

BED SITTING ROOM AND kitchenette, all found, $60 month. 382-8071.

2-ROOM SUITE NEAR PARLIAment Buildings, no children or pets. $90. 598-4172.

ONE-BEDROOM APARTMENT, $100 per month, modern, near Naden. 383-9857.

4TH PERSON TO SHARE LARGE house, own room, $60 per month. 384-5309.

$70. 2 ROOM SUITE, VIC WEST, ground level, quiet man only. 592-2038.

ONE BEDROOM GROUND floor suite, central, $95. Quiet adults. 384-5360.

FAIRFIELD, NICE 1-BEDROOM suite, utilities included, responsible people. $110. 477-5066.

3 ROOMS, ALL UTILITIES, cablevision, adults, no pets, 479-4664.

BACHELOR SUITE, QUIET neighborhood, cable, fireplace. Nice view. $110. 383-4435.

BACHELOR SUITE, BED-SITting room, kitchen. Fairfield. 384-1848 after 5.

TWO ROOMS AND DEN, AUTOmatic heat, hot water, cablevision, $85. 507 Simcoe. 383-5873.

3-ROOM SUITE, MAIN FLOOR, Belmont, $90, 477-2853.

BACHELOR SUITE, 343 MICHIgan St., 658-8814.

1-BEDROOM SUITE, OAK BAY Ave., $130. Adults. 598-3862.

$65, BED SITTING, KITCHEN. Lady. 5-7 p.m., 386-6275.

202 APARTMENT FURNITURE TO RENT

Three Rooms from $30 per month
STANDARD FURNITURE
382-5111
Immediate Delivery

RENT OR RENT TO OWN
385-2435
Individual rooms or room groups. TVs and stereos, 24 hr. phone service
MAIS FURNITURE
1821 COOK

RENT A WASHER-SPINNER or Porta Dryer from
BUTLER BROTHERS
1720 Douglas 385-3832
(ACROSS FROM THE BAY)

206 DUPLEXES TO RENT

$95 MONTH, 1 BEDROOM, HEAT, water included, very secluded backyard, close to all conveniences. 311 Island Highway.

$110 month, large modern 1 bedroom in fourplex, heat, water, cablevision included, 854 Admirals. No pets please. Both vacant August 1. To view phone 479-4619.

UPPER 2-BEDROOM DUPLEX, $85. Available July 1. New side-by-side 3-bedroom, $185. Also one-

233 MORTGAGE LOANS AND INSURANCE

MONEY AVAILABLE
Low rates for First or Second Mortgages, Interim Financing, Building Loans, Refinancing.
P. R. Brown and Sons Ltd.
762 Fort St. 383-3427

CASH FOR YOUR MORTGAGE or agreement for sale. Quick decisions and highest prices paid. M. Braithwaite, Financial Survey Ltd., 384-9305. Res. 592-0631

READY CASH FOR YOUR MORTGAGE or agreement for sale. Phone now, Mr. Drew, Metropolitan Realty Ltd., 386-3585, res. 592-0927.

234 MORTGAGES FOR SALE

1ST MORTGAGE $36,000 APPROX. at $360 a month. Yield 10% or better. ABELL 386-7565.

240 BUSINESS OPPORTUNITIES

ON THE WATERFRONT
This up-Island property is extremely profitable for the present owner. It should be even more so for a really aggressive group of new owners willing to work both the season and the facilities. 51 trailer pads, 4 unit motel, a four-room house on (get this point please) 6 acres of land having 626 feet of waterfront including 100 ft of foreshore rights with marine way "small boat" launching apparatus, tackle sales shop, 5 boats (rentals), 3 trailers (rented). Many guests have been visitors for 12 years and come from far afield with their trailers on a seasonal basis. Others live all the year round in the trailer park. And so important, the property has frontage on BOTH sides of the Island Highway. How about building a motel? Generous terms to qualified buyer, about $65,000 down payment required. Inspection by appointment and details from JOHN RUSSELL, 386-2955 or res. 592-3248. Mayfair Realty.

"LADIES FASHIONS" DUNCAN
Money Maker! Present owners wish to retire and have instructed us to sell their 20 year established business which is located in modern premises in downtown Duncan. The stock is unbelievably clean. Fall purchases have been made and present staff have indicated a desire to remain. The business itself is realistically offered at $18,500 and you purchase the stock at cost (approx. $24,000). If you require more than a 12% return, don't stay home but become physically involved. Act quickly.
BRENT D. EWING
388-6424 (658-5661)
BAYSHORE REALTY LIMITED
512 Fort Street

INVESTMENT OPPORTUNITY
South Vancouver Island Shopping Complex, food market, bank, hardware, service station, etc. Approx 2.6 acres of prime seaview location in growing area. No telephone information. BILL JENSEN or RON BLACK, Royal Trust Company, 1039 Johnson Street, Victoria.

BRAND NEW STORE
PLUS HOUSE
2115 KEATING X RD.
CENTRAL SAANICH
Don't pass this one up if you are looking for a small business property. Consists of 1 full acre industrial zoned on very busy street. Improvements include 12-year-old 2-bedroom, full basement home, outbuildings and brand new grocery store just recently opened. Drive out, buy a box of fresh strawberries and have a look around — this could be for you. TRADES CONSIDERED. CALL C. M. (BUD) FORBES
652-2950 386-2111
MONTREAL TRUST

LOWER VANCOUVER ISLAND TRAILER PARK
Situated on 12.4 acres just a short drive from Victoria on Trans-Canada Highway, this new listing is well worth investigating, next door to park and a stone's throw from nice lake. Presently there are 20 permanent mobile home sites, 20 travel trailer hook-ups, 79 campsites, plus all the necessary facilities such as showers, washrooms, washer-dryer, etc., to make this a successful operation. There is also a 2-bedroom, 8-year-old home for operator.
C. M. (BUD) FORBES
652-2950 386-2111
MONTREAL TRUST

FISH AND CHIPS, OAK BAY
GOOD INCOME
TOP LOCATION
The IDEAL husband and wife situation. Practically NEW EQUIPMENT. Cannot be replaced for asking price. Can be operated for 4-5 hrs. daily. Closed Sundays. Profit statement available for your inspection. Good lease with option.
REAL BUY at ONLY $14,000
JOHN BISHOP 479-1667
RES. 656-2308
J. H. Whittome and Co. Ltd.

NOW THAT THE SUMMER TOURIST SEASON IS HERE CHECK WITH IRA FREEDMAN, JACK MEARS OAK BAY REALTY LTD., TO VIEW THE MOST ATTRACTIVE WATERFRONT MOTEL ON VANCOUVER ISLAND! 386-2291 or 592-0511.

FOR AN EFFICIENT TRANSACTION
"CALL A SPECIALIST"
Up Island Hotels — Three of the Best — priced from $275,000.
Victoria and District Hotels — priced from $950,000.
For a confidential interview call:
IRA FREEDMAN of
JACK MEARS
OAK BAY REALTY LTD.
386-2291 or 592-0511

"ARTISTIC?"
A stroke of the "pen or brush" and a flash of color from an artist's palette could put you in a recently established business at a modest price of $8,300, on your own leased premises in busy area. Central Location. For details contact:
JOHN HOLMS of
JACK MEARS
OAK BAY REALTY LTD.
386-2291 or 652-1702

FISH AND CHIPS! LOW DOWN PAYMENT
An excellent Fish and Chip and coffee shop in a high-density area of the city. The statement shows an outstanding profit. A low down payment and easy monthly terms are available on the low price of only $12,000.
GLADYCE McLURE
385-2458 592-7123
Byron Price and Associates Ltd.

BAKERY PLUS COFFEE SHOP
Operating in same city location for over 20 years. 2½ years to run at a reasonable lease. Good opportunity for go-getter, would make ideal husband-wife operation. Asking price $17,500. Information from STAN JAMES or WAYNE SCOTT 592-3740, or 479-6087, MAYFAIR REALTY, 386-2955.

THRIVING GROCERY MEAT MARKET — OKANAGAN
Booming and locked in business overlooking the city of Penticton and Okanagan Lake. Near new concrete bldg. on ¾ acre. Also 2 gas pumps. Choice area and excellent clientele. Asking $79,000. For more details and pictures call
PATRICK KOERKSEN
478-3432 or 386-1261
CANADA PERMANENT TRUST

COFFEE SHOP
$9000
Sale necessitated due to transfer. Health food motif. Located on main throughfare in busy commercial complex. Half cash required.
BRENT D. EWING
388-6424 (658-5661)
BAYSHORE REALTY LIMITED
512 Fort Street

SECOND HAND SHOP!
A potentially lucrative business — offered at just over stock value. Was listed at $12,500 now offered at only $6,500 and open to trades (boat, mobile home, etc.). Must be sold. Call Ray Smith, 384-8001 or 479-7777 (Res.). Royal Trust Co.

240 BUSINESS OPPORTUNITIES

EXTRA RETIREMENT INCOME VANCOUVER ISLAND
You can have $50 a day in the tourist season plus winter rentals from 4 units (duplexes) plus a cosy 2-bedroom bungalow for yourself. Live the good life by the beach, go fishing, play golf and breathe fresh air. Beautifully landscaped grounds. All this for only $56,000. Clear title property with $26,000 down. Cash in on the important summer income. Owner will carry balance on terms. Call Ken Caufield c-o Nanaimo Realty Co. Ltd., Box 518, Nanaimo, B.C., 754-2311 eves. collect 754-5414.

A FAMILY AFFAIR
This rest home is just right for a husband and wife team. Located on three lots in a prime area the present owner is licensed for 16 guests. Fully equipped and in excellent condition. Realistically priced at $89,000.
For further information and statements, call—
JOHN F. COLWELL
384-8126 592-9828
PEMBERTON, HOLMES LTD.

BOARDING KENNEL GOING TO THE DOGS
MUST BE SOLD
5 large, clean kennels plus 2-bedroom home on lovely ½-acre lot. Can be turned into a money-maker. Priced to sell at $39,900. Terms.
385-9765
DON ROBERTSON
Charman Pacific Realty Ltd.

NEW PRODUCT TO B.C.
Exclusive franchise available on Vancouver Island. Investment protected by stock, backed by a written money-back guarantee. Can be worked full or part time. Immediate sales and profit.
THIS IS NOT A FOOD OR COSMETICS FRANCHISE
VICTORIA PRESS BOX 163

BUILDING LOTS ARE WORTH more than $6,000 each now. I have two lots to sell at $2,500 each. Buy them now to sell them in a few years at a substantial profit. Located off Interurban within six mile circle. Call Glen McGregor 385-2458 (Res.) 477-3675. Byron Price and Assoc. Ltd.

WANTED: MALE OR FEMALE as active partner in well established business. Must be willing to invest six thousand dollars. Investment guaranteed by valuable property, statements available. References necessary. Replies confidential. Reply Victoria Press, Box 146.

GROCERY AND GAS
Attractive 3 bedroom store complete with all fixtures, walk-in cooler, 2 gas pumps, paved drive-in, only $30,000, terms. Good turnover. Could be considerably increased. Ill health forces sale. Phone JACK BAILEY 746-6589, Island Pacific Realty.

A BUSINESS HAS BECOME available that is a real opportunity for the automotive or machinist oriented people or firms. Great potential here for Canada wide expansion. An all inclusive deal at $16,950. Full information from Mr. Custance, 385-2481.
Swinerton, Stewart Clark, Ltd.

COFFEE SHOP
A real going concern — owner must sell, leaving for Eastern Canada. Licensed premises. — Seats 40. Marina location — Asking $8,500. PAULINE BROOKES — JESSIE McGRATH 384-8001.
Royal Trust Company

RESTAURANT — Excellent owner-manager opportunity. Grosses over $50,000. Busy downtown location. Low down payment. Call CHRIS CRAIK at 382-0449 or 386-1214.
M. P. TELLIER SECURITIES LTD.

BUSINESSMEN, DEVELOPERS!
A real opportunity has arisen in fast developing Sidney. Let me tell you how you can make REAL MONEY here!
LES FISHER, 477-4238 OR 386-1361
CANADA PERMANENT TRUST

INVEST IN A NURSERY AND watch you money grow. Rhodos, azaleas, camellias, conifers, from 3" dwarfs to 20'. Equipment including 2 tractors, rototiller, compost grinder etc. Sacrifice due to ill health. 478-2635 or 478-3092.

NEW FAST MOVING ITEM needs local distributor able to stock and distribute. No selling. Approximately $3,000 required for stock. For personal interview give resume to Victoria Press Box 108.

HOLDING PROPERTY (3-6 years) 10% down, $80-$125 per month. Do you want 6% or 36% profit? Information phone Mr. Greer, 656-8494 or 592-5968.

BLANE BOWLING BUSINESS for sale. No competition. Operating at capacity. 1302 Island Highway, Campbell River, B.C.

BAKERY
Due to illness well known bakery in Duncan for sale. Phone 748-9573.

WHOLESALE GROCERY DELIVERY business. Price $3000. For particulars phone 382-7428 after 6 p.m.

TRUCK AND ROUTE AVAILABLE with Canada wide franchise. High commissions. Victoria Press, Box 112.

REVENUE PROPERTY

GORGE 4 SUITES
MAIN FLOOR—Deluxe 3-bedroom suite, large living rm., dining room, cabinet electric kitchen with eating bar, thru hall, 3 large bedrooms. All w-w carpets, 4-piece bathroom. Utility. Also a modern one-bedroom suite.
UP—2 modern one-bedroom suites. Separate H.W. Tanks, all electric heating. Ranges and fridges incl. In basement. Lot 121x121—4 garages. Full price $53,500.

LANGFORD 5x5 DUPLEX ALMOST NEW
Large living room, cabinet electric kitchen, 3 bedrooms, 2 bathrooms. Utility and auto. hot air heating on each side. Total rent $340 per month. Asking $34,000.

593 JOHN ST. UP-DOWN DUPLEX
UP—2 bedrooms, living room, 3-piece bath, electric kitchen with range and fridge.
DOWN—1 bedroom, living room, electric kitchen, 3-piece bathroom, range and fridge. Full Price $14,850.
View. Call
D. OKKER
478-4501 EVENS.
K. WALTERS
385-2181 ANYTIME
Swinerton, Stewart Clark, Ltd.

NEW APARTMENT BLOCK
16 LARGE SUITES
READY SOON—BUY NOW!
EIGHT 2-bedrm., EIGHT 1-bedrm. Hot water heat, located on a FULL ACRE OF LAND. EXCELLENT PROJECTED PROFIT STATEMENT available. Price $196,000, $70,000 will handle. Located in a GOOD RENTAL AREA.
JOHN BISHOP 479-1667
RES. 656-2308
J. H. Whittome and Co. Ltd.

"NEW APARTMENT BLOCKS"
64 SUITES — All sound proofed, carpet floors, coloured appliances, pool and shower room. Large N.H.A. mortgage $147,000 will handle.
32 SUITES — Wall-to-wall shag carpet, coloured appliances, walk to town. $117,000 will handle.
MOTEL ON MAIN HIGHWAY
32 unit motel with 2-unit complex, heavy traffic area. A nice, man and wife business $40,000 will handle.
KEN WRIGHT 386-1361 or 598-2183
HARRY WOOD 386-1361
CANADA PERMANENT TRUST

HILLSIDE AND QUADRA AREA
50 and down duplex, 2 bedrooms each suite, revenue $285 per month, $24,500. Extra lot available. 382-4642 or 382-5581.

PRIVATE DUPLEX — GORDON Head. Near new 3 bedroom, 1½ bath, $36,500. 477-2156 or 658-5935.

244 REVENUE PROPERTY

CHOICE INVESTMENTS
15 SUITES — Modern well-built. Walking distance, 1 and 2 bedrooms. Oil heat. 7% mortgage available.
$185,000
12 SUITES — Plus house — Plus extra lot. Good location, tremendous development potential. Terms available.
$145,000
15 SUITES — NHA-built, near park — heavy oil heat.
$129,000
COMMERCIAL DOWNTOWN — Solid 3-storey brick building — fully occupied.
$150,000
A. BERNARD AND CO. LTD.
655 Fort St. 384-9335

LEGAL DUPLEX
$33,500
604 LINDEN AVENUE
A very large character up and down duplex. Separate entrances, separate meters. Lots of parking with a rear lane access.
Each suite had two large bedrooms (owner's main floor suite could have 3) huge livingrooms, kitchens with appliances included and eating areas.
Oil hot water heating. Stucco exterior, duroid roof. This is an ideal revenue home for someone wanting spacious living for themselves with revenue to help support it. For further information call:
TERRY MANN (385-7761)
D. F. HANLEY AGENCIES LTD.

COMMERCIAL BUILDING AND DUPLEX
Package deal — Solid brick 2 storey bldg., housing 5 stores, 2 housekeeping rooms and 2 self-contained suites. Frame up and down duplex. No vacancies. Central location. Terms available. Asking $99,500.
BETTY SILVER or
KAY GOODER
A. E. LePAGE
BOULTBEE SWEET LTD.
Hillside Shopping Centre
386-1341

FAIRFIELD — TRI PLEX
Exceptionally good tudor style, three one-bedroom suites plus bachelor suite or extra accommodation for owner in basement. Attractive owners suite has panelled walls, open beam ceilings, old brick fireplace, etc. All suites have sundecks, full bathrooms and appliances. Large treed lot with off-street parking located in excellent area close to all amenities. Price reduced to $43,900. To view call
ANNA CHANDLER
477-1290 386-2111
MONTREAL TRUST

NEWER DUPLEX
$35,500
Simpsons-Sears area; large secluded lot close to schools and transportation. Each side offers two bedrooms, carpeted living room with fireplace, large kitchen with eating area and avocado appliances, full undeveloped basement, individual furnaces and electrical systems. One side available for occupancy July 1st. First time on the market and low down payment possible.
BRENT D. EWING
388-6424 (658-5661)
BAYSHORE REALTY LTD.

1971 26 SUITES HIGH VIEW LOCATION ESQUIMALT
Instructions are to sell at price of $312,000; with approximately $97,000 down, which should show approximately 10% cash flow and over 12% net income. The sauna facilities, furnished recreation room and spectacular ocean views are added attractions.
BRENT D. EWING
388-6424 (658-5661)
BAYSHORE REALTY LIMITED
512 Fort Street

1134 PANDORA HOLDING PROPERTY FOUR RENTALS
NEAR CITY CENTRE. Zoned multiple dwelling, in high rise area. Conveniently situated near bus and shops. Owner could live in 3-rm. ste. and collect 3 rentals. New wiring, copper pipes. OOM. Bsmt., dble. garage, all in good condition. Some furniture. Drive by, please do not disturb tenants. Asking $27,500.
MRS. PARSONS 479-1667
J. H. Whittome and Co. Ltd.
Royal Oak Branch

SIDE BY SIDE DUPLEX
Ideal for the young family with schools, parks, shops all nearby. Live in one side and rent the other. Both sides have 2 bedrooms, living room with fireplace, large kitchen and room in full high basement for development. Drive by 2780-90 Dean Ave. but do not disturb the tenants. For more information on asking price of $39,500 call
GEORGE FLEMING
386-2111 592-3303
MONTREAL TRUST

11 SUITE APARTMENT BLOCK
Prime rental area near Beacon Hill Park. No vacancies. Clean as a whistle. Minimum maintenance expected for next few years. Realistically priced at $123,500. Full particulars through B. E. JEFFERY at 598-3321, Jack Mears Oak Bay Realty Ltd.

WATERFRONT REVENUE ESQUIMALT LAGOON
Over 50,000 sq.ft. on Ocean Blvd., half of which is commercially zoned. Good revenue now from 6 rentals. Great potential for future development. Realistically priced at $69,000. For details call STAN JAMES, 592-3740 or WAYNE SCOTT 479-6087, Mayfair Realty, 386-2955.

DUPLEX PLUS CABIN
On good size lot, close to town. Modern duplex (up and down) with shake roof. Income of decorating and yard tidying. Excellent rentals total $265 per month. Separate meters. Try an offer on the asking of $19,500 with good financing. Quickly call LARRY QUAGLIOTTI 388-6231, or 479-6609 Island Pacific Realty Ltd.

TRIPLEX FAIRFIELD
Two one-bed. suites on main floor and a two-bedroom suite up. All self-contained. Very convenient area. Gross rents $320 per month. Early possession. Phone Frank Beamish 385-2471 or 592-2120, Johnston and Co. Ltd.

"INVEST YOUR DOWN PAYMENT ONLY"
Owner will help finance gross revenue over $500 per month. Walking distance to downtown. The best reason for buying here. A fully furnished two-room suites, ready for rental. Now in operation. Priced in middle 30's. For information call
ROY KAISER
386-2111 656-4107
Montreal Trust

In a complex of 3 buildings containing approx. 2 acres. Prime location, section of 43 zone. Other rental properties in vicinity offer excellent profits. Full details available. Call exclusively on this
J. H. Whittome and Co. Limited

YOU CAN'T MISS!
Low down payment, three suites and two light housekeeping rooms all rented for total of $385 per month. Solid stucco building. Excellent rental area. Asking $26,900 with reasonably low down payment. "BONA DALYTICS" 594-6711 or 382-8692. Island Pacific Realty Ltd.

ONLY $21,000
INVESTORS NOTE
EXCEPTIONAL VALUE
Immaculate condition. Rented for the non-gardener. Upstairs suite fully furnished.
$180. To view call Rose Chope
Swinerton, Stewart Clark, Ltd.

Shelbourne Shelterfinders Ltd.
A nice, man and wife business $40,000 will handle.
KEN WRIGHT 386-1361 or 598-2183
HARRY WOOD 386-1361
CANADA PERMANENT TRUST

HILLSIDE AREA
Full basement. No vacancies. Take your choice of two. $36,950 for 2 BR or $41,900 for a 3 BR.
G. B. TAYLOR 386-3231 or 477-9179. Block Bros. Realty.

UP AND DOWN DUPLEX
1154 - 56 Kings Road. See my ad under Houses for Sale, $24,900. Investors Realty Ltd. Phone Mrs. Wallace, 386-7721 anytime.

244 REVENUE PROPERTY

PRIME LOCATION
New 42 suite apartment block, projected gross income $72,000. Cash flow over 10%. 1st Mtge $340,000. Price $490,000. For Details, Call Dave Taylor or Bill Sidhu, City Trust 383-4141.

UP AND DOWN DUPLEX
Valuable apartment zoned area of James Bay. 2 Bedroom main suite rents for $140, 1 Bedroom upper suite with separate entrance rents for $100. Asking price $22,900. To view please call Dave Taylor or Bill Sidhu, City Trust 383-4141.

MODERN DUPLEX SIDE BY SIDE ONLY $26,900
Two bedrooms, nice living rooms, dining rooms, oak floors, mahogany kitchen cupboards, pembroke bath and showers plus utility rooms on same floor. High half basements. OOM furnaces both sides. Only 12 years old. Large lot, good garden soil and ample parking. Excellent area near shopping plaza. Easy terms by owners. Mrs. Webb 385-2471 or Res. 477-3095. Johnston and Co. Ltd.

REDUCED MUST BE SOLD RESIDENTIAL REVENUE
Gross revenue of approximately $4,800 per year and could be increased. Expenses approximately $1,200 per year. Price reduced to $34,900 and all offers, including trades, will be considered. For details call STAN JAMES 592-3740 or WAYNE SCOTT 479-6087 MAYFAIR REALTY, 386-2955 anytime

LOTS OF REVENUE
I have a client who says sell his many, many up and down duplexes, side by side duplexes, triplexes, etc. For further information call:
J. F. Colwell 592-9828
PEMBERTON HOLMES LTD.

OLDER 5x5 DUPLEX
In Esquimalt. Each side has 2 bedrooms. Excellent rental area. Good size lot. Asking $17,950. Call for the address. PETER TER VEER, 384-8001, Royal Trust Co. or 479-1588 (Res.).

DUPLEX AND CABIN
Asking $19,500. Excellent rental area. Well-built duplex. Plaster walls and cove ceilings. Rentals $260 per month. Quickly call IRENE DALZIEL, 388-6731 or 384-8001 Island Pacific Realty Ltd.

NEW LISTING
SOUTH OAK BAY
4 BEDROOMS — $37,900
This charming home is by far the most saleable property on the market today. Check these features.
—Spacious living room with fireplace
—Large separate dining room
—Wall-to-wall shag carpet
—Separate breakfast nook
—OIL HOT WATER HEAT
—En suite plumbing
—Double carport plus garage
—Beautifully landscaped lot
—Close to Shoal Bay and one block from Victoria Golf Club.
Believe me the first serious buyer will purchase.
EXCLUSIVE WITH RAY SMITH 384-8001 or 479-7777 (Res.)

QUEENSWOOD 1.6 ACRES 4 BEDROOMS HOME
Choice area excellent family home. Secluded park-like grounds. Need I say more? Appointments through RAY SMITH 384-8001

"CENTURY-21" HOME
EVERY CONCEIVABLE FEATURE THE MODERN FAMILY COULD DESIRE
4 bedrooms, three bathrooms, 2 fireplaces; outstanding features include all illuminated closets. Built-in dishwasher and appliances including a 14 outlet vacuum system, wall-to-wall carpet throughout, AM-FM intercom in all rooms — (over 3400 sq. ft. on two floors) I would estimate this home at $7,000 under replacement and truly the best dollar value in today's market at only $45,900.
Call
RAY SMITH
Anytime at 384-8001 (24 hrs.) or 479-7777.

ROYAL EXECUTIVE SUITE
Dallas Road Condominium
The ultimate in carefree living with fabulous features including wall-to-wall, RAISED HEARTH FIREPLACE. All built-in appliances, separate DINING ROOM, GROUND LEVEL PATIO. Separate parking, superb sea view. Truly the ultimate in elegant living. (Try Royal Trust's excellent trade plan.) Asking $38,600 RAY SMITH 384-8001

AMBASSADOR PARK
Exciting 3 Bedroom home in new area — close to school, park and shops. This is the type of home that shows good planning throughout, — a very functional layout without the stamp of "sameness" one all too frequently encounters in short YOU'LL LIKE IT! Price $33,900. Details RAY SMITH 384-8001.

MODERN NO-STEP
3 Bedroom $23,900
COOK-FINLAYSON AREA
Large living room with fireplace separate utility room — attached carport. Vendor would take lot in trade. Please call RAY SMITH 384-8001.

FABULOUS SEAVIEW
$32,900
This older 3-bedroom home has a unique floor plan. The living room is 13x24, has fireplace, den with fireplace, large dining room, modern kitchen, hot water heating, 2-car garage located on .58 acres, good V.L.A. Call for the address. 384-8001 PETER TER VEER 479-1588.

SHELBOURNE AREA
$17,900
LOW DOWN
Lovely retirement, starter home, no-step featuring living room, good size dining room and 2 bedrooms. Modern kitchen, nice deep lot, near shops and bus. Call
PETER TER VEER
384-8001, 479-1588

NORTH OAK BAY
Close to schools, shopping, park and transportation. Six room bungalow with though hall, living room, dining with sliding glass doors onto sundeck, kitchen with breakfast nook, 3 bedrooms, 4-pce. bathroom full basement with rumpus room, fireplace, sewing room and 2-pce. washroom, oil hot air heating. Separate garage. Asking price $35,000.
A. E. COLES, 592-3311
BILL JENSEN 477-3340

METCHOSIN SMILE CIRCLE
WATER VIEWS OF WIER BEECHER AND PEDDER BAYS ALSO MATHESON LAKE — Can be subdivided into 10-acre parcels. Total only $90,000 with ½ cash. See Ross at Royal.
ROSS CORBY 384-8001
ROYAL TRUST CO.

WANTED: LARGE ACREAGE UP TO 70 ACRES
Under $900 per acre. Southern Vancouver Island. Phone Ross at Royal.
ROSS CORBY 384-8001
ROYAL TRUST CO.

BOAT OWNERS
Ready to marinas, this de luxe 3 bedroom home offers seclusion, seaviews and over 2 acres of land designed for easy living. Asking $65,000. To view call
BRUCE McILROY
at 384-8001

HIGH VIEW LOCATION (MASTER KING SIZE EN-SUITE)
6x13 living room with granite fireplace, separate dining room with undeck off de luxe kitchen with built-in range and garburator, 4-pce. Vanity bath. In the full basement, a 37x17 rumpus room with built-in bar, stereo and frig. 2-pce. bath, utility room plumbed for W.D. Plus workshop and storage room. $37,500
BRUCE McILROY
384-8001

250 HOUSES FOR SALE

X
XXX
XX XX
XX XX
XX XX
XX Royal XX
XX Trust XX
XX Company XX
XX XX
XXXXXXXXXXXXXXXX
REAL ESTATE SALES DEPT.
384-8001

SOUTH OAK BAY
Just off Beach Drive, 8 rooms in Tudor style home 4 bedrooms and a den. A home built for family living in the older gracious style but with the modern conveniences. To view phone JOHN MORRY Res. 592-9770 or 384-8001. (24 hours)

ROCKLAND AREA. 1660 CYRIL CLOSE
5 Bedrooms, a quality home, $45,900. JOHN MORRY, 592-9770.

DOLLAR WISE BUYERS will see the price is right on this older style two-story family home, can be 3 or 5 bedrooms. Double plumbing and separate entrance to upstairs. Ideal for large family or in-laws. Priced fair and square at $22,000.
TREVOR MILSTED
385-1171 or 384-8001

BEAT THE HIGH COST OF LIVING
CLEAN Approx. 1,000 sq. ft. 2 Bedroom house in Town and Country Area. Open fireplace, Dining Room, H. W. floors in 14x17 Living room. All this plus you receive $133 rent on upper suite to help you pay for the low asking price of $24,900. Call
CHES HAYS 384-8001

NEW LISTING
SOUTH OAK BAY
4 BEDROOMS — $37,900
This charming home is by far the most saleable property on the market today. Check these features.
—Spacious living room with fireplace
—Large separate dining room
—Wall-to-wall shag carpet
—Separate breakfast nook
—OIL HOT WATER HEAT
—En suite plumbing
—Double carport plus garage
—Beautifully landscaped lot
—Close to Shoal Bay and one block from Victoria Golf Club.
Believe me the first serious buyer will purchase.
EXCLUSIVE WITH RAY SMITH 384-8001 or 479-7777 (Res.)

QUEENSWOOD 1.6 ACRES 4 BEDROOMS HOME
Choice area excellent family home. Secluded park-like grounds. Need I say more? Appointments through RAY SMITH 384-8001

"CENTURY-21" HOME
EVERY CONCEIVABLE FEATURE THE MODERN FAMILY COULD DESIRE
4 bedrooms, three bathrooms, 2 fireplaces; outstanding features include all illuminated closets. Built-in dishwasher and appliances including a 14 outlet vacuum system, wall-to-wall carpet throughout, AM-FM intercom in all rooms — (over 3400 sq. ft. on two floors) I would estimate this home at $7,000 under replacement and truly the best dollar value in today's market at only $45,900.
Call
RAY SMITH
Anytime at 384-8001 (24 hrs.) or 479-7777.

ROYAL EXECUTIVE SUITE
Dallas Road Condominium
The ultimate in carefree living with fabulous features including wall-to-wall, RAISED HEARTH FIREPLACE. All built-in appliances, separate DINING ROOM, GROUND LEVEL PATIO. Separate parking, superb sea view. Truly the ultimate in elegant living. (Try Royal Trust's excellent trade plan.) Asking $38,600 RAY SMITH 384-8001

AMBASSADOR PARK
Exciting 3 Bedroom home in new area — close to school, park and shops. This is the type of home that shows good planning throughout, — a very functional layout without the stamp of "sameness" one all too frequently encounters in short YOU'LL LIKE IT! Price $33,900. Details RAY SMITH 384-8001.

MODERN NO-STEP
3 Bedroom $23,900
COOK-FINLAYSON AREA
Large living room with fireplace separate utility room — attached carport. Vendor would take lot in trade. Please call RAY SMITH 384-8001.

FABULOUS SEAVIEW
$32,900
This older 3-bedroom home has a unique floor plan. The living room is 13x24, has fireplace, den with fireplace, large dining room, modern kitchen, hot water heating, 2-car garage located on .58 acres, good V.L.A. Call for the address. 384-8001 PETER TER VEER 479-1588.

SHELBOURNE AREA
$17,900
LOW DOWN
Lovely retirement, starter home, no-step featuring living room, good size dining room and 2 bedrooms. Modern kitchen, nice deep lot, near shops and bus. Call
PETER TER VEER
384-8001, 479-1588

NORTH OAK BAY
Close to schools, shopping, park and transportation. Six room bungalow with though hall, living room, dining with sliding glass doors onto sundeck, kitchen with breakfast nook, 3 bedrooms, 4-pce. bathroom full basement with rumpus room, fireplace, sewing room and 2-pce. washroom, oil hot air heating. Separate garage. Asking price $35,000.
A. E. COLES, 592-3311
BILL JENSEN 477-3340

METCHOSIN SMILE CIRCLE
WATER VIEWS OF WIER BEECHER AND PEDDER BAYS ALSO MATHESON LAKE — Can be subdivided into 10-acre parcels. Total only $90,000 with ½ cash. See Ross at Royal.
ROSS CORBY 384-8001
ROYAL TRUST CO.

WANTED: LARGE ACREAGE UP TO 70 ACRES
Under $900 per acre. Southern Vancouver Island. Phone Ross at Royal.
ROSS CORBY 384-8001
ROYAL TRUST CO.

BOAT OWNERS
Ready to marinas, this de luxe 3 bedroom home offers seclusion, seaviews and over 2 acres of land designed for easy living. Asking $65,000. To view call
BRUCE McILROY
at 384-8001

HIGH VIEW LOCATION (MASTER KING SIZE EN-SUITE)
6x13 living room with granite fireplace, separate dining room with undeck off de luxe kitchen with built-in range and garburator, 4-pce. Vanity bath. In the full basement, a 37x17 rumpus room with built-in bar, stereo and frig. 2-pce. bath, utility room plumbed for W.D. Plus workshop and storage room. $37,500
BRUCE McILROY
384-8001

250 HOUSES FOR SALE

X
XXX
XX XX
XX XX
XX XX
XX Royal XX
XX Trust XX
XX Company XX
XX XX
XXXXXXXXXXXXXXXX
REAL ESTATE SALES DEPT.
384-8001

UPLANDS
Prestige home offering maximum convenience for family living and entertaining. Built on a through hall plan, the main floor consists of a 16x26 living room with italian marble fireplace, 13x14 dining room, spacious kitchen with breakfast nook, 4 bedrooms the master en suite plus a large dressing room, 14x15 den with brick fireplace. The basement contains a 16x26 rec. room with brick fireplace, 5th bedroom and bath, laundry room, double drive-in garage, the grounds are a beauty to behold offering complete backyard privacy plus a 20x36 filtered and heated swimming pool. To view call Bruce McIlroy
$89,500 384-8001

$22,900
4-year-old post and beam 2-bedroom home. Sea glimpses from living room. Separate dining room, drive-in garage. Easy lot to maintain.
JESSIE McGRATH and PALINE BROOKES 384-8001

DRIVE BY
1459 JAMAICA PLACE
$34,900
Near Mt. Douglas Park — post and beam spacious home — 3 bedrooms with master en suite, 4th bedroom and finished rec room in full, high basement, sundeck, secluded backyard.
JESSIE McGRATH and PAULINE BROOKES
384-8001

SEA VIEW — $63,000
CADBORO BAY
3 bedrooms, 3 bathrooms, 3 fireplaces, wall-to-wall shag carpet, 15x18 compute room, many other features in this de luxe home. For further information call
JACK MAYBIE
478-4033

"ASK ABOUT OUR GUARANTEED TRADE PLAN"
JACK MEARS
OAK BAY REALTY LTD.
201 — 727 JOHNSON ST.
24-HOUR SERVICE
386-2291

4013 CEDARWOOD
Gordon Head $32,500. Today's bargain! Here's what your money will buy!
—4 Bedrooms (5th roughed in)
—2 Baths
—Bright kitchen (cushion floor)
—Spacious LR and DR
—Carpeted in golden acrilan
—Sundeck — Rec. Rm.
—Quiet St. close to all facilities.
Call: GORDON B. MacDONALD 386-2291 NOW!

808 ALVARADO TERR.
Are you in this price range? $46,500. If so be sure to see this lovely Spanish Villa with its ageless elegance and charm. Featuring a unique floor plan, luxurious carpeting and parquet floors. Double doors opening onto large patio area. Distinctive fixtures and skilled use of wrought iron and woodwork. Lots of living space! 2500 sq. ft.! See it today. Located high atop Cordova Bay with other prestige homes. Call: GORDON B. MacDONALD 386-2291.

314 ROCKHEIGHTS
ROCKHEIGHTS BEAUTY
First time listed! This great 9 yr. old home offers many distinctive features — lovely secluded and fenced back yard, fabulous sundeck with sweeping views to the East. Completely developed basement, 4 plus bedrooms, 3 baths — wall-to-wall carpets — and much more. Be sure to see this before you decide! Call: GORDON B. MacDONALD or GORDON COOK at 386-2291.

2313 BELAIRE
$500 down will buy you a lovely 3 bedroom 7 yrs. young on approx. ¼ acre lot first past Thetis Heights. Completely redecorated inside and out. Payments designed to fit working man's budget. Call me now for appointment to view.
GORDON B. MACDONALD
386-2291.

—A—
—B— —C—
at
FORT at BROAD
384-9335
A. Bernard & Co. Ltd

REDUCED COLWOOD (POSSIBLE V.L.A.)
Well-cared-for family home on approximately ½ acre, near schools, transportation and shops. Large living room with fireplace—dining room—electric cabinet kitchen—3 good sized bedrooms, and 4-piece Bath. Oil hot water heat—separate garage. Nicely landscaped lot offers lots of privacy.
$22,900
Wil Wilson
384-9335, 477-4328 res.

NO-STEP RETIREMENT HOME
This older home is in the city close to Esquimalt. Lovely small garden full of roses and flowers. The house has a large living room, eating area in the kitchen, two bedrooms all in excellent condition. Close to shops and transportation. Priced to sell at
$14,900.
Ron McConnan 384-9335, 383-8526 res.

"AMONG THE OAKS"
In one of the nicest parts of Esquimalt is situated this Tudor Home on a big lot, backing on to a park, with lots of Oak Trees and a well established garden. The home is in good condition and consists of a Large living room with fireplace, Separate dining room, kitchen, bathroom and two bedrooms. Full high-cement basement, and drive-in garage. Immediate possession can be given. Asking
Ron McConnan, 384-9335, 383-8526 res.

3405 CEDAR HILL ROAD
100x200 LOT—PRIVACY
$27,900-$3,900 DOWN
A real family home! Spacious comfort here — high basement with extra bedroom and rumpus room. Attractive entrance thru hall — large LR and FP, separate guest-size dining room, 3 large bedrooms on main floor (all oak floors) family, cabinet electric kitchen. Close to schools and suburban centre. Open to offers.
SHOWN TO APPOINTMENT WITH
GEORGE THORNELOE
477-2971, or 383-4141
CITY TRUST

X X X X X X X X X X X X
X X
X W. J. LINDSAY LTD. X
X X
X X
X Royal Oak Centre X
X 479-7111 658-5040 X
X X
X X X X X X X X X X X X

4 NEW HOMES
$27,500 to $29,800
Only 5 miles from Town and Country. Many extras. Low down payments.
Bob Garside, 383-4141, City Trust

WE BUILD TO SUIT ON YOUR or our lot. 479-3565.

250 HOUSES FOR SALE

D. F. Hanley Agencies Ltd.
Shakespeare St. Office
3021 Shakespeare St.
388-4294

$57,900
BROADMEAD OUTSTANDING VALUE
Just over one year old, this OUTSTANDING home was designed for the professional man who appreciates QUALITY craftsmanship and ARCHITECTURAL INTEGRITY. This is a "must see." Even with so EXCITING a design, this home remains a comfortable, functional home with 3 bedrooms, studio, and family room. Just one of the many outstanding features is the MAGNIFICENT entry — a breathtaking union of stone, wood and glass. Lush wall-to-wall carpeting everywhere, two DISTINCTIVE fireplaces, sunken outdoor living room with waterfall and MORE, MORE, MORE!
JIM TYLER OR JOHN E. THOMSON
388-4294
—D.F.H.—

$20,000
PRICE SLASHED OAK BAY BORDER
2 BEDROOM — No step retirement bungalow. Newly decorated throughout. Situated on a quiet no-thru street in a well manicured lot close to transportation, Shopping Centre and hospital. Fireplace, 4-pce bath, utility room, separate garage plus the mortgage available. Quick possession.
388-4294 FRED G. CARVER 598-2581
—D.F.H.—

VACANT 3-BEDROOM, NO-STEP ONLY $25,800
COUNTRY RANCHER with feature fireplace open to living room and dining room. This 1400 sq. ft. of home could be yours. Family room and utility room off time-saving kitchen. Wall-to-wall carpeting thru living room, hall and dining room. Excellent financing already arranged and can be assumed. Schools, transportation

250 HOUSES FOR SALE

TRUST — CANADA PERMANENT TRUST

"WE TRADE HOMES"
RESIDENTIAL APPRAISALS

OAK BAY—UPPER LANSDOWNE
FAMILY SPACE—EASY CARE LOT
MUST BE SOLD! FAST!!
—4 bdrms plus den plus Rec. Rm.
—3 bthrms, large kitchen plus Family Rm.
—Gracious fp'd LR plus DR.
—Vast garage, extra parking!
—Your choice of financing $55,900.
386-1361 DICK BATEY 592-4607

PRIVATE WATERFRONT!
PRIVATE BOAT-FLOAT!
UNIQUE NO-STEP CHARMER!
Only $34,900 for 3 BR, plus big, big, workshop, custom crafted, distinctive, modern home on ½ acre plus treed waterfront. Trailer, boat parking pad! Excellent mortgage! Owners leaving town! Must sell!! 386-1361 DICK BATEY 592-4607.

PERFECT RETIREMENT
HAPPY KICKEROOPER!
SPOTLESS, CONVENIENT, COZY!!
$19,900 buys 2 (or 3) BR super renovated full basement home near everything — including close in golf course! Owners transferred. Must sell!! 386-1361 DICK BATEY 592-4607.

CADBORO BAY CLASSIC!
UNPARALLELED SEAVIEW!
UNMATCHED LUXURY HOME!
HALF-ACRE LOVELY LANDSCAPING!
Irreplaceable at $64,500 (with obliging owner financing). This 3 BR 3 bthrm, den, fp'd rec. rm and gracious LR plus separate large DR. Home is uniquely unostentatious yet luxurious! It calls for an appreciative, discriminating buyer! Personal appointment viewing.
386-1361 DICK BATEY 592-4607

$10.50 PER SQUARE FOOT!
FINE LOT INCLUDED FREE!
BIG-FAMILY BARGAIN!
$21,000 is full price for full bsmt. 3 BR, 2,000 sq. ft. solid, refurbished, older home! Convenient, low tax, Vic. West! Must be sold soon!
386-1361 DICK BATEY 592-4607

A BARGAIN TODAY
Near new 2 bdrm home stucco finish, hardwood floors, wall to living rm, two high bsmt can be finished, drive-in garage, large lot only $22,900. KEN WRIGHT 598-2183 or 386-1361.

MILLION-DOLLAR VIEW!
You put the price on it after you see it. Located just a few miles out of Town toward Sidney On Pat Bay Hwy. Well built 2 bdrm spacious home we better than new condition. All built-in appliances including vacuum hose. Beautifully kept garden with ample parking and patio. This home must be sold for personal reasons. Act now on the asking price of $28,900. E. IZIK 386-0301 or 386-1361.

COSY 3-BEDROOM
Close to town and country on sewer. Offers large floor area, sep. dining room, carport, nice lot with fruit trees. All modern conveniences, easy terms on the reduced price of $23,400. E. IZIK. 386-0301 or 386-1361.

WILLOWS AREA
3-Bedrm, full bsmt, home near Willows Beach and Estevan Shopping. Beautiful area. Priced at only $34,900. Cannot be shown until Saturday. 386-1361 MARY WOOD 592-2647.

SANTA CLARA
Beautiful 4-bedrm. home on spacious landscaped grounds. Fully developed basement enbracing games room, 21x16 workshop, 22x15 rec. room and 12x7 utility room. Priced at $41,000. SID HASLAM, 386-1361 or 592-0900.

UNIVERSITY HEIGHTS
Nearly 2 yrs. old, 1292 sq. ft. located on beautiful landscaped grounds among tall oak trees. Shake roof, stucco and stone exterior this 3 bdrm, 2 bthrm, 2 fireplace, fully finished bsmt delight, is complete in every detail in beauty and perfection. Extra parking and wrap around sundeck all priced at $38,900. Call SID HASLAM 386-1361 or 592-0900.

10 MILE POINT
Tudor Ave. $54,900. This excellent, entertaining delight possesses quality and charm and is nestled among the tall trees on a 199x200 landscaped property. 4 Bedrms, 3 bathrooms, 2 fireplaces. At the rear is a 70x20 sundeck affording the utmost privacy. SID HASLAM, 386-1361 or 592-0900.

OAK BAY SOUTH
Tudor style home in desirable section of Oak Bay. 4 Bedrms, 2 bathrooms, 2 fireplaces, large kitchen with eating area and sep. D.R. Nicely landscaped, quiet area. Priced at $52,500. HAROLD CHURCHLEY, 384-4667 or 386-1361.

DOUGLAS-McKENZIE AREA
$21,950. Try low down payment. 3-Bedrm, living room with F.P., full bsmt with rec. room. Ladies will like the large modern kitchen. HAROLD CHURCHLEY, 384-4667 or 386-1361.

SCHOOL'S OUT
VENDORS HAVE MOVED
MOVE YOUR FAMILY IN
$37,900
3 Bedrms (2 more down if needed), bright dining and living rooms facing the garden. En suite. Top location. Rec. room with bar. GRAY LAITE, 592-3524 or 386-1361.

SUMMERTIME AND
THE BUYING IS EASY
$18,900
It's a cosy 2-bedrm. home set on a large treed lot in the Tattersall area. Perfect for new newlyweds or retired newlyweds. GRAY LAITE, 592-3524 or 386-1361.

EXCELLENT LOCATION AND ACCOMMODATION $41,900
Room for a large family. Just 4 years old. 3 bedrooms up plus 3 more in ground level basement. Western views. Recreation room. Sundecks. GRAY LAITE 592-3524 or 386-1361.

PORTAGE INLET AREA
3 bedrooms, LR with FP. Dining room, waterfront with private dock. W-W in most rooms. Priced at $34,900.
HAROLD CHURCHLEY 384-4667 or 386-1361

HIGH QUADRA AREA
2 bedrooms, large, modern kitchen, part basement, carport. Very neat, remodelled house. Excellent area. Priced at $18,900.
HAROLD CHURCHLEY 384-4667 or 386-1361.

HANDYMAN SPECIAL!
EXTENSIVE RENOVATIONS COMPLETE!!
Yes, all that needs doing is the exterior of this fine little 3-bedroom home. Living room with fireplace, family kitchen, laundry room. Super big lot! Asking only $15,900. Try your financing! FRANK ALLEN 478-4807 or 386-1361.

UPLANDS
3335 MIDLAND
Need a seven-bedroom, four-bathroom home with every conceivable amenity? Then please phone me for details of this beauty. Please do not disturb owners.
LES FISHER 477-4238 or 386-1361

6670 TAMANY
(1st left off Keating X Rd. from Pat Bay Hwy.) This custom-built, 4 bedroom home MUST BE SOLD so all reasonable offers. Terms and TRADES will be considered.
LES FISHER, 477-4238 or 386-1361

COUNTRY LIVING
MARYLAND DRIVE
Immaculate 3-year-old and waiting for you. Spotless 3-bedroom easy retirement home, located in a nice area. Easy to care for lot, sep. garage with work area. All trades, financing and offers considered. F. BEAVER-JONES, 382-5981 or 386-1361.

STARTER OR RETIREMENT
THIS IS IT. LOOK NO FURTHER
CLEAN, COMPACT AND COMFORTABLE
2-bedroom, full basement, stucco exterior. Low taxes, close to golf course, stores and transportation. A real buy at $19,900. F. BEAVER-JONES, 382-5981 or 386-1361.

CHARMING CORDOVA BAY
Rural living close to the sea, a hard to find, new 3-bedroom home built by craftsmen. It's ready now for its new owners and it's only $38,500 clear title.
JACK DOBSON 658-5676 or 386-1361

OFF METCHOSIN RD.
ON FARVIEW
Full Basement home with 3 bedrooms and a bright, cheery family sized kitchen. Farview is a lovely street. Excellent homes in the area. Out of town vendor says sell! Priced at only $30,500.
MARY WOOD 592-2647 OR 386-1361

TRUST — CANADA PERMANENT TRUST

"WE TRADE HOMES"
RESIDENTIAL APPRAISALS

OAK BAY
WILLOWS BEACH AREA
Attractive 3 bedroom home in a most desirable area. Full basement with some development. Exclusive. Must be viewed by appointment only.
MARY WOOD 592-2647 OR 386-1361

OAK BAY BORDER
6¾% MORTGAGE
$30,500
6 year old 4 bedroom home with two 4-pc. bathrooms. Drastically reduced by over $2000. Owner is Ottawa bound on Monday. Must be sold. Lower level could be used as a professional office.
MARY WOOD 592-2647 OR 386-1361

1574 — 1576 BRODICK CRES.
SIDE BY SIDE DUPLEX
Luxury living in this beautiful modern duplex. Approx. 1800 sq. ft. floor space in each side. Extras such as stoves and fridges, garburators sundeck, vanity bathrooms and terrific views. C.M.H.C. mortgage approved $33,400 at 9% may be assumed. For appointment ROY S. SMITH 383-6070 or office 386-1361.

REDUCED $2,000
METCHOSIN — 5 BEDROOMS
Now below replacement cost, this has got to be a best buy. The firm price of $32,950 offers you almost 3,000 sq. feet of quality finished floor area. (Main and Down.) Plus garage and covered sundeck. Wall-to-wall throughout, 2 fireplaces, 3 bathrooms, large Rec Room and less than 1 year new. Excellent Financing. PATRICK DOERKSEN 478-3432 or 386-1361.

THETIS HEIGHTS
3 BEDROOMS — $21,900
Brand new on market and priced to sell quickly. Owner transferred. Only 3 years old, this immaculate home is better than new. Situated on a well landscaped yard near school and store. This home features large cab kit. with eating area, plus dining room — LR with fireplace and wall-to-wall through hall to 3 large bedrooms. To view:
PAT DOERKSEN 478-3432 or 386-1361

JOHNSTON and CO. LTD.
Realtors — Appraisers
1306 Broad — 385-2471

SNOW WHITE.
BUNGALOW, $19,000
Immaculate two bedroom retirement or starter home. Bright and cosy with wall to wall carpets, modern kitchen and dinette, good size living room with fireplace. Double garage, large wired workshop. Level, no step entrance, first class condition inside and out. Lovely garden has beautiful roses, vegetable plot, etc. Pleasant street, Langford area. Mrs. Webb, res. 477-3095 or 385-2471 or Mr. Beamish, res. 592-2120.

SECLUSION PLUS VIEW
LOVELY ATHLONE
WOODS
4 Bedroom medallion home designed to fit into the natural beauty of rocks and trees. Outdoor living on large private sundeck or in beautifully landscaped, absolutely private garden. View of Mt. Baker from Liv. Rm. with its feature fireplace wall and deep broadloom. Large family room plus space for another bedroom. En suite plumbing and 3rd bathroom R.I. Good financing (6¼%) Asking $39,500. To view please call Mr. Baxter 385-2471.

CITY SIDE
CEDAR HILL PARK
New three bedroom bungalow featuring a spacious family room; an exciting plan — sure to be different from that of the nieghbors. Large kitchen with Crestwood cabinets, stained doors and woodwork. Two fireplaces. Quality wall-to-wall carpet. Roomy sundeck and the biggest of basement area for development. Clear title $28,900. Financing with low down payment available. Call Simon Flett 385-2471 anytime.

OAK BAY SEAVIEW
5 bdrm home for the large family or legal duplex for the smaller family. Either way you will enjoy this spacious home created in the Edwardian era of the early 1900s. Your fine antiques will appear to good advantage in the large high ceiling drawing room and dining room. Cosy comfort you ask? Try the fireplace in the den with its beautiful view, or either of the intimate sun rooms. Enjoy outdoor living? How about a bargecue by the side of a 35'x18' filtered pool? Like a feeling of space around you? Almost two acres here with a high point providing 360 degree view. Situated amongst other fine estates and convenient to both hospitals and the city makes it ideal for doctors and others. If you like the features mentioned above but don't really want all that ground, you may sell half of it, because it consists of two lots. That way you may enjoy this fine home at much less than the asking price of $90,000. And don't forget that you may also derive some revenue because it is a legal duplex. May I show it to you?
Call MR. BAXTER 385-2471

COUNTRY DUPLEX
Country life — choice of neighbours — helping income. Side by side accommodation featuring unique split of the bedroom wing. Three spacious bedrooms, in line living and dining rooms. Wall-to-wall carpet. De luxe kitchens. One and a half bathrooms each side. Treed lot, covered parking. Clear title. A new offering at a low price $38,500. Be first to call. Simon Flett 385-2471.

OAK BAY
WILLOWS BEACH
Excellent Retirement
Home
Large living room, fireplace, separate dining room, two bedrooms, sunroom and utility room. Full basement, level lot. Drive-in garage. Drive by (do not disturb) 2635 Bowker Ave. Asking price $31,500. Early possession if required. Mrs. Webb 477-3095 Res. or 385-2471.

SEAVIEW RETIREMENT
LOVELY MADRONA DR.
Beautiful park-like property with numerous tall trees in their natural state. The cosy rustic type home has two bedrooms, den, good-size living room with fireplace and clean electric heat. Also a small summer cottage for extra guests. Large lot 190x150, city water. Illness only reason for selling. Price $37,500. Mrs. Webb 385-2471 or res. 477-3095.

$35,900
CORDOVA BAY
Impressive views of ocean and Gulf Islands from kitchen, dining room, living room and large sundeck. Feature 21 ft. carpeted L.R. with 13 ft. fireplace, three good size bedrooms (master ensuite), large kitchen with bright eating area and separate dining room with patio doors to sundeck. Another fireplace in recreation room. 1814 sq. ft. finished (1320 up and 494 down). Minimum maintenance grounds. Built for present owner's in 1970.
BRENT DREWING
388-6424 (658-5661)
BAYSHORE REALTY LTD.
512 Fort St.

LANSDOWNE AREA
By owner; views of city and mountains; 4 bedrooms — 3 up, 1 down; rumpus room; sundeck; 1½ bath; full basement; panelled feature wall in living room. Must be seen inside to be appreciated. Asking $30,500, $21,000 existing mortgage at 8¼%. To view phone 592-3752.

BY BUILDER, 2 BEDROOM plus. Situated on high view lot in Glanford area. Small greenhouse for the gardener. Full price $21,400. 479-5808.

BY BUILDER ATTRACTIVE 3 bedroom home, excellent area, 4059 Saanich Road. $29,850. N.H.A. mortgage 8¼%. Evenings 477-3623.

1-YEAR-OLD, 4 NICE BEDrooms, wall-to-wall carpeting, 2 full bathrooms, full high basement. Asking $22,900. 388-9628 at 4 p.m. to 9 p.m. Open Saturday and Sunday for inspection.

HHHHHH HHHHHH
"HOMEFINDERS"
DOUGLAS AND TRANS-CANADA
OPEN 9-9 WEEKDAYS
386-2911

$16,900
ESQUIMALT
Close to Plaza this lovely neat, two-bedroom home is a perfect starter. Nice updated kitchen and possible workshop attached to house. Low down to possible new mortgage. Call POLLY HIGGINS 386-2911

$16,900
GLANFORD
This older, 2-bedroom home on good size lot, with full basement, oil heat, etc. Large kitchen, glass doors to sundeck. Low down payment.
HAROLD BARBER 479-6479, 386-2911

$16,900
OLD ESQUIMALT ROAD
Forced sale, owner has purchased, $3,000 will handle, possibly less. Balance $160 per month P.I. and taxes. Possession in 7 days. For details call:
MARGARET WILSON
383-4569, 386-2911

$17,900
Reduced to sell — Vacant neat 2-bedroom house, LR with FP, bright kit. bsmt. Near Simpsons-Sears. All cash or terms to suit you.
VERA FRIEDRICH 386-2911, 598-2610.

$18,500
OFF OAK BAY AVE.
2-bedroom, older home on treed lot. Close to all conveniences.
AUDREY GRIMSHAW
386-2911, 592-4357.

$18,900
Close to Mayfair, nice 2-bdrm. home plus 1 room in bsmt. — updated wiring, copper plmb. — OOM furnace, roof, and H.W. tank only 3 years old. Excellent retirement or starter. Try your low down payment.
IRENE VAN AINA MELDERIS, 386-2911 ANYTIME.

$18,900
New exclusive, 3-BR home off Quadra St. Part basement, furnace, wiring and plumbing. Under 5 years old. A well kept, comfortable, stucco home.
SHIRLEY MOLLBERG 386-2911
OFFICE, 479-4327 RESIDENCE.

$19,500
Just listed, this immaculate 3-bedroom, full very high basement home. New furnace, dining room, secluded back yard. Redecorated and repainted.
AMNON COHEN, 386-2911.

$19,500
Extra neat two-bedroom home. One block from stores and parks. This very attractive smaller, 2-bedroom home is well built and has had excellent care. Large newly carpeted living room with fireplace — attractive kitchen with eating area — separate utility rm. — no basement. Extra lot. Call:
MARGARET WILSON
383-4569, 386-2911

$20,500
Exclusive New Listing!
2 BR home in View Royal. Spacious kitchen, utility room and attached garage. The house is set back on the large (1/3-acre) lot. Quality construction throughout. For an appointment to view call:
HAZEL CLARKE 386-2911
NORMA HILL.

$20,500
SIMPSONS-SEARS — 2 BR
A most attractive trim property. Sunny kitchen with eating area. Heated separate garage. To view this new exclusive listing call
HAZEL CLARKE or NORMA HILL TODAY! 386-2911 anytime.

$21,500
Are you looking for revenue? Then you must see this Fairfield duplex. 2 bedroom down and 1 bedroom up. Very handy location.
BORGE JORGENSEN 385-5339, 386-2911

$22,000
SIDNEY — LOW DOWNPYAMENT. How about a 3 bedroom, one storey oldie on a lot full of fruit trees. 220 wiring, built-in range. All rooms are big — totals 1700 sq. ft. Vendors will carry a big mortgage at CMHC rates. Worth a look? I should say so!
MARION OR MILT AGATE 386-2911.

$23,500
GORGE, CITY
Lovely 2-bedrm retirement home in immaculate condition. Full basement. Quiet area. To view, call
ROSE CHOPE, 383-0028, 386-2911.

$23,900
QUADRA
Lovely 4 bedroom, full basement home. Large dining and sitting rooms. Close to transportation, stores and schools.
ROSE CHOPE 386-2911

$24,900
Very nice 2-bedroom, family home with 3 BR in FH basement. Gold shag in LR, fireplace. Good location and a pretty secluded backyard.
SHIRLEY MOLLBERG 386-2911
office 478-5327 RESIDENCE.

$24,900 to $25,000
TOWN AND COUNTRY
Choose one of the three homes offered in this price range. Each has 2-bedrooms up plus extra accommodation in the basements. Gardens and fruit trees.
MARY McGUIRE 386-2911 or 477-8470

$26,000
PICK UP A 7% LOAN
A lovely big home in an area that's quiet, but close to everything. Ideal for a family of all ages. Three large bdrms., separate dining rm., finished bsmt., utility rm., on main floor. Owners want a quick sale so they can get on with their new plans! To view please call.
MILT AGATE, 386-2911.

$32,500
LANSDOWNE, S.-SEARS Rarely do you get a chance to buy in this popular area. This 3-bedroom home with new W-W in the living and dining rooms, 2 fireplaces, 2 complete baths. Hurry, call now.
MAUDE DOBSON 658-5676, 386-2911.

$39,900
8997 LOCHSIDE
Beautiful Bazan Bay waterfront, 3 bedroom, 2 bathrooms home. Watch for the Homefinders sign from Pat Bay Highway near McTavish turnoff. For more info. call
IRENE VAN
AINA MELDERIS
384-9191, 386-2911, 382-5862

$43,900
New Gordon Head executive home. 1300 sq. ft. of luxurious living on main floor. Gracious entrance, finished games room with slate fireplace and 4th bedroom or den on ground level. For more details call anytime.
PETER PRIMAGAARD or DONNA PRETULA 386-2911.

$82,500
Gordon Head — a pleasure to present this gracious, one-owner home on 1 ACRE of land. Spacious living room and separate dining room overlook manicured gardens, natural trees, small orchard, sea and San Juan Island 4 bedrooms with cedar lined closets, 2½ baths provide for a family. Utilities in the ½ basement. Large double garage. Circular drive. For more information call
ADELINE NICHOL 386-2911

BBBBBBBBBBBBBBBBBBBBBB
BROWN BROS. ON BLANSHARD
385-8771 ANYTIME

1553 OAKCREST
"AN EYE CATCHER
THIS IS A MUST SEE
Three-bedroom bungalow with through hall plan; living room with floor-to-ceiling fireplace, dinin room with patio off; convenient cabinet kitchen with eating area, vanity bathroom; open stairwell to part basement, utility rm., plumbed and wired for washer and dryer. Situated on a high treed lot in a very popular location. Close to bus, schools, shopping centre and university. Doug Lawson, 385-8771 anytime.

1318 RICHARDSON ST.
REDUCED $1,400
See this quaiity 3-bedroom home on lovely landscaped lot. Spacious in-line living-dining room. Feature fireplace wall, wall-to-wall, through hall plan, bright cab. elec. kitchen. Full bsmt. Oil H.W. heat. Prime residential area. Reduced price $31,500. REALTORS — MLS No. 1240. Call CEC PEARCE 385-8771 (anytime).

CORDOVA BAY
High easily maintained treed lot with pleasant western exposure. This attractive home has a 14x27 sunken living room with floor-to-ceiling fireplace, separate dining room, 3 bedrooms, den, 2½ bathrooms, high basement. $40,600. Terms. JOE RICKARD 385-8771 (anytime).

CORDOVA BAY
FAMILY HOME
Sparkling white stucco home in excellent condition — large living room — fireplace — separate dining room — spacious elec. kitchen — four bedrooms plus rumpus room — two bathrooms — Oil H.W. heat — large lot — patios — one half block to sandy beach. $34,500. EXCLUSIVE WITH CEC PEARCE.
385-8771 anytime

EST. 1933
BOOMAN
BOOMAN
INVESTMENT CO. LTD.
OPEN HOUSE
MONDAY 2:00 to 4:30
OAK BAY
2170 FAIR ST.
Between Eastdowne and Epworth Streets. Very close to all schools and other amenities. A really charming home offering up to 6 bedrooms.
Asking $28,500
GERRY PORTER — 386-7521

ESQUIMALT
$23,950
Lovely retirement home close to golf course. Living room with fireplace. Hardwood floors. 2 bedrooms, wall-to-wall carpeting. Full cement basement. To view call:
DEL HOEGI, 386-7521 or 383-1640.

JAMES HEIGHTS
3-Bedrm. semi post and beam custom home in high Tattersall. Family room with 2nd fireplace, much cedar panelling, hot water heat, double carport, patio in minimum care yard. Full basement with 4th bedrm. To view call:
JACK FETHERSTON
386-7521 477-9427

BEAUTIFUL CAPE COD
COLONIAL HOME!
Built by a craftsman as his own, with four bdrms., two baths, family room with fireplace, the most intriguing gourmet kitchen, superior decor, panelling and workmanship. On a large fully landscaped lot with huge trees and room for a party full of cars!
ASKING ONLY $37,500
See it with Mr. SIMPSON
386-7521
1111 Government St.

MM JACK MEARS MM
MM OAK BAY REALTY LTD. MM
2194 Oak Bay Ave.
MMMMMMMMMMMMMMMMMMMM

SPECATCULAR SEA VIEW — CORDOVA BAY
Under $48,000. This home is luxury plus. A large living room with an exquisite fireplace and walk-out deck overlooking The Straits — the Islands and the Olympics — a separate dining room — a very modern kitchen and a family room plus a breakfast nook — all this plus a master bedroom with a complete bath — plus two more bedrooms — then down to a large games room plus two bedrooms. There is just too much to describe, you will have to see for yourself. For viewing this exclusive please contact W. A. "BILL" MOHR at 598-3321. Residence 592-4981.

RICHMOND — MT. TOLMIE
$33,900. Lovely Tudor Style home with a twinkling fairyland view of the city and mountains. 3 or 4 bedrooms plus a small suite in the ground level basement. Terraced easy-care garden. JO ANN HOPPE at 598-3321.

ARBUTUS — UNIVERSITY
2-storey home with 4 bedrooms on 2nd floor. Main floor consists of living room, separate dining room, large kitchen with built-in range, family room off kitchen and powder room. Lovely marble entry hall. JO ANN HOPPE 598-3321.

HIGH CORDOVA BAY
An immaculate three-bedroom, full basement home only two years old and one that has been very well cared for; inside and out. Good accommodation including recreation room with second fireplace; large sundeck, patio, bath and a half, brunch area in large kitchen. Viewing by appointment, please phone B. E. JEFFERY at 598-3321.

KER and STEPHENSON
LIMITED
680 Broughton Street
Across from Eaton's Carpark
385-3411, DAY or NIGHT

(1) 2948 SCOTT STREET — $20,500
1½ blocks from Hillside Shopping Centre. Redecorated inside and out with shag carpet in living room and 3 carpeted bedrooms. Extra room in full basement. Extremely convenient location.

(2) 415 RICHMOND AVE. — $21,500
Two bedrooms on main floor plus two more upstairs. Huge kitchen. Carpeted living room featuring wall-length stone fireplace, full basement. Auto. oil heating.

(3) 1807 CHANDLER AVE. — $20,500
Two bedrooms, full basement. In-line dining room. Fireplace, smaller-size lot. Close to Margaret Jenkins School.

For details on above 3 homes call
JOHN PINCHBACK
385-3411 479-3039

SIDNEY
DIRECT FROM BUILDER
2 and 3 bedroom homes from $22,800 to $24,500. On Bowerbank St. (off Ardwell Ave.) and adjacent area. Look for our signs and prices in front windows. Call me anytime — Charles Morris, 384-4224 of Reeson and Pinch Homes — Builders and Developers.

MONTREALER'S SPECIAL
MUST SELL BEFORE JULY 4, AM. RETURNING TO MONTREAL. NOT LISTED YET. COME AND SEE IT. IT'S BEEN FULLY REDECORATED. MANY EXTRAS INCLUDED. COFFEE IS ON. CALL ANNETTE, 478-3661.
F. C. HULLY REAL ESTATE
620 View. Phone 386-6552 or Res. 592-3920.

3 VICTORIA OFFICES
BLOCK BROS. REALTORS
OPEN 9-9 AND ALL DAY SATURDAY
BLANSHARD
1800 BLANSHARD
386-3231

WATERFRONT HOME
WITH A BONUS
An immaculately kept home with sea views from the L.R. with heatilator fireplace, large family kitchen, D.R., sunroom, B.R. and 28x13 family room. Boathouse on beach, stove, fridge and dishwasher included. As a bonus there is a separate 3-room suite, with private driveway and entrance, producing excellent revenue. Easy-care lot. A real value at $42,900. BILL FIFE or LARRY WAGNER, 386-3231.

GORGE — $25,500
Remember the way houses used to be built? If you do, come and see this three-B.R. charmer that's just come on the market. Full 8 ft. basmt., separate garage. Lovely yard with garden, fruit trees, grape vines, and for you prairie people even a high bush cranberry. Call BARRY BOWES or DAVE BILLINGHAM, 386-3231.

HOW SWEET IT IS.
In apple pie order to suit the most fastidious. This new on the market, 5-B.R., full basmt., 2 full sets of plumbing, immaculately kept home is a MUST SEE. Large L.R. and entrance has quality W-W carpet over H.W. floor. Owner transferred. Asking only $29,500. RUSS McDOWELL, 386-3231 or 382-7930.

VINING ST. — REVENUE
Two-B.R. home, spacious L.R. fireplace, kitchen with E.A., self-contained suite with own entrance and sundeck rents for $95 per month. Close to Jubilee Hospital, schools and transportation. Price $21,500. ROY ELDRIDGE, 477-6735 or 386-3231.

GORDON HEAD JEWEL!
1,400 sq. ft. of 3-yr.-old top quality. 4 B.R.s, dream kitchen, 2 fireplaces, huge rec. room, large sundeck over double carport, gleaming oak floors, 2 bathrooms, also plumbed for third. Fully landscaped. High view location. Lge. flexible mtge. Priced to sell quickly at $35,900. TONI CANNON, 598-4631 or 386-3231.

WOODED WONDERLAND
Abundance of wild life and seclusion enhance this gorgeous 1-yr.-old home on 6.1 acres of picturesque land for $49,900. Beautiful sunken 22x32 L.R. with full 32 ft. fireplace and 6 ft. firebox! 15x12 D.R., large B.R.s up and 2 down. Massive bathroom with 7x4 ceramic bath. Walk-in closets. Unique kitchen with separate pantry and utility rooms, elaborate bar in 22x32 rec. rm. Intercom throughout. Built-in vacuum system. Separate Alpine cottage. Many, many more features in this most excellently constructed 2100 sq. ft. home. JUNE CORBY, 386-3231 or 479-2491.

DUPLEX
My client is open to offers on this easy-to-keep duplex. Aluminum siding. Wall-to-wall carpet throughout. 1 B.R.'s each side. Very large kitchen with extra storage outside. Asking price $36,000. J. A. PITT, 386-3231 or 477-4935.

SEMI WATERFRONT
Absolutely immaculate 3 BR home, beautiful LR leading to patio deck and swimming pool, rec. room and 4th BR in lower level. Very private and charming 80x180 lot. View Royal area. $41,900. JEFF CHALK 477-8274 or 386-3231.

SIDNEY HOMES.
1. New 4 BR homes, 1½ baths, DR and LR with fireplace, 1600 sq. ft. on 2 levels, $23,500.
2. At $21,200 a 2 yr. old 2 BR home, 3rd BR or rec. room in bsmt. vacant, immediate poss.
JEFF CHALK 477-8274 or 386-3231.

FAIRFIELD
$16,900. Half block from hospital, 2 storey, 3 BR, full basmt. older home. Good holding property and rental. JAY ROGERS 386-3231 or 477-4569.

GORGEOUS VIEWS
1 acre Gordon Head waterfront with the best view Victoria has to offer. Over 2000 sq. ft. of gracious living area. 28x14 LR with full wall windows overlooking spacious flagstone patio, professionally landscaped, secluded yard. 4 BRs upstairs. Large rumpus. Dream kitchen. The many many more features must be seen to be appreciated. Offers on $65,000. JUNE CORBY, 386-3231 or 479-2491.

NEWLY WEDS?
Start out on the right foot with a home of your own. It's really quite easy. Try this doll house: Knotty pine LR with cosy fireplace, large bright kitchen. One BR up and 2 extra rooms in full bsmt. Good area. Low, low down payment. Asking $17,950. JUNE CORBY 386-3231 or 479-2491.

UPLANDS
MAGNIFICENT TUDOR
This substantial, gracious and charming home, long considered one of the finest architect designed Tudor residences in the Uplands area is now offered for sale at $110,000. All rooms from the 5 BRs and modern kitchen to the beautiful LR with Adams fireplace are large and full of warmth and charm. The floor plan is perfect. Over ½ acre of beautifully landscaped grounds with private patio and secluded rockeries complete this charming picture. For appt. to view call MR. J. CHALK 477-8274 or 386-3231.

FAIRFIELD REVENUE
5 SUITES
Large accommodation offering full revenue or owner suite plus 4 rental and one additional BR. All but vendor suite are furnished. Building is clean and positioned on a corner lot close to all services. Priced to sell at $18,000, cost to mortgages. JOHN A. JOHN 477-8096 or 386-3231.

SHELBOURNE
3636 SHELBOURNE
477-1841

WHITE AS MILK
A Real Bargain
A Real Bargain
IMMACULATE HOME IDEAL FOR PEOPLE WHO NEED A LOVELY HOUSE THAT HAS BEEN CARED FOR. THREE BEDROOMS, RECREATION ROOM WITH BAR. BRIGHT KITCHEN. SPACIOUS LIVING ROOM WITH FIREPLACE. SEPARATE GARAGE. NICE TREED LOT. CLOSE TO ALL CONVENIENCES. CALL TO SEE IT. I KNOW YOU WILL LIKE IT. FOR ONLY
$24,000
W. G. MOORE
RES: 658-8681 OFF: 477-1841

3 FINE HOMES
247 Carolwood — Luxury, executive 4-B.R., 4-pce. plus 2 2-pce. baths. Carpeted family room off kitchen with acorn F.P. Privacy and trees, $54,850.

2771 Foul Bay Rd. — Gardener's delight. Everything immaculate in this 1191 sq. ft. home. Gleaning H.W. floors in L.R. and separate D.R. Utility main. Full high basement with 3rd B.R., 2-pce. bath. $30,900.

3726 Saanich Rd. — New W-W carpet in L.R. of this spotless home. 3rd B.R. in Base. Cupboards galore. Landscaped garden. $24,900.
FLO PELLING — 477-1841 — 592-3271.

3 VICTORIA OFFICES
BLOCK BROS. REALTORS
OPEN 9-9 AND ALL DAY SATURDAY
COLWOOD
1949 Sooke Rd.
478-5561

EXECUTIVE HOME
LAKE AND VALLEY VIEWS
A luxury family home of over 2,000 sq. ft. sitting in a beautiful ½-acre garden consisting of fir, arbutus and fruit trees with shrubs, flowers, vegetables and spacious green lawns. Home features 3 Bdrms. up plus 2 Bdrms. in lower level. Large living, dining and recreation rooms. 2 baths, double carport and fantastic sundeck. Many extras. Asking $46,500. ALBAN BOWES, 479-5693 or 478-5561.

JAH JAH JAH JAH
J. A. HENDERSON
REALTY LTD.
WE BUY, SELL AND TRADE
385-9741 ANYTIME

FLORENCE LAKE
$18,500
Great starter home in country atmosphere on 92x196 treed lot. Large LR, modern kitchen with lge. E.A., laundry room, storage room, 2 bedrooms, 3-pc. bath. Low taxes. Lots of accommodation for the money. Phone anytime.
KEN HENDERSON
385-9741 382-6794

GLANFORD
$17,950
LOW DOWN PAYMENT
Attractive little home in popular area near school and bus. Panelled LR with brick FP, bright kitchen, 3-pc. bath, 1 BR on main floor, 2 finished rooms down, in full basement. Oil H.W. heat. Can be purchased with 5% down payment. Early possession.
KEN HENDERSON
385-9741 382-6794

TOWN and COUNTRY
NEW EXCLUSIVE
$19,700
Immaculate older home in convenient location. Just listed and won't last long. Lge. LR with FP, separate dining room, lge. cab. elec. kitchen, 2 bedrooms on main floor and 1 in full basement, 3-pc. and 2-pc. baths. OOM heat, 1178 sq. ft. Fruit trees and workshop. First come first served. 385-9741.
KEN HENDERSON
382-6794
KEN MANN, 388-5325

V.L.A.
$29,000
COLWOOD
Almost an acre of quiet treed property partly landscaped, with a quality stucco home of two bedrooms plus one in the full basement. Living rm., with fireplace, lge. kitchen, 4-pce. bath and adjoining garage, plus a 6-run kennel for dog fanciers. Tremendous value here.
STAN TRONT
385-9741 477-2829

FAIRFIELD AREA
4-Bedroom home in meticulous condition — oak floors throughout — 14x21 living room with fireplace — separate 12x14 dining room — modernized cabinet electric kitchen with eating area. Full basement — recreation room — utility room — separate garage. On bus, handy to shopping and schools. Priced to sell at $27,500. Call 385-9741 anytime.
BILL McCARTER 592-3970
BOB GIBSON 658-5153

ROCKLAND
Long, low 3-bedroom rancher. Panelled living room is 18.6x14. Dining room, cozy den looking out to completely secluded back garden. Large modern kitchen with built-in dishwasher. Lots of cupboard space. Large double garage, sprinklered front yard. Delightful location. Asking $43,500. Call anytime 385-9741.
BOB GIBSON 658-5253
BILL McCARTER 592-3970

NEWSTEAD
REALTY
LTD.
JUNCTION CENTRE
1637 FORT STREET 382-8117

VIEW ROYAL
4-MILE CIRCLE
1½ ACRES
Offering for the first time a lovely parcel of land nearly 1½ acres in size. The garden is an absolute picture with some of the most beautiful flowering shrubs and roses imaginable. Bright, spotless, 3-bedroom home, separate dining room. Full-sized cement basement. Separate garage and port for boat.
FULL PRICE $36,000
For appointments to view please call:
MRS. SEDGER
382-8117 or 479-3673
NEWSTEAD REALTY LTD.

WALK TO U-VIC
ARBUTUS AREA
$39,900
Contemporary post and beam home with 2 or 3 bedrooms, rec. room, basement, double carport — Lovely grounds with natural pools fed by artesian springs. Lot size 100x218 approx. Flexible financing. To view call:
PATRICIA SEDGER
382-8117 or 479-3673
NEWSTEAD REALTY LTD.

GARDNER REALTY LTD.
899 FORT STREET
385-7721

HIGH QUADRA
1295 UNION ROAD
GORGEOUS, GRACIOUS, CHARMING
TUDOR STYLE
FAMILY HOME
CONSISTS OF
Large living room with open fireplace, family-size dining room with cosy sunroom, modern electric kitchen with breakfast nook, two twin-sized bedrooms on main floor and 4-pce. pembroke bathroom, two bedrooms upstairs with extra sink and toilet. Full basement, oil hot water heating. Extra large lot well landscaped with circular driveway and plenty of space for campers, trailers or cars. Full price $46,500. Good terms available and also would be suitable for VLA. Drive by but please do not disturb the owners. Call.
385-7721 HAROLD WARE 598-4358

10 NEW HOMES UNDER CONSTRUCTION
$29,900-$32,900
Main Features Include — Landscaping, 3 bedrooms, 1½ baths, and w.-to-w. carpets. Buy now and pick you own carpet and colour scheme.
LOCATION
1. Gordon Head on Longacre
2. Hartwood Place off Larchwood
3. Kingsley Street.
652-1526, 652-2578, Seaboard Construction.

NORTH SAANICH, 3-BEDROOM home on ½ acre, immediate possession, $18,500. 656-4748.

MAYFAIR
REALTY
3153 Douglas St. 386-2955
WOODWARD'S MAYFAIR CENTRE

IS YOUR
CREDIT GOOD?
Here is a chance of a lifetime, 23 acres with a 3 bedroom home and that is new and loaded with atmosphere — absolute seclusion and breathtaking views — power, water and telephone, just as in the City. Owners leaving for England. Asking $49,000 with low down payment. J. J. WILLIAMS, 386-2955 or res. 479-1163.

DUPLEX — $35,900
3 YEARS OLD
Two bedrooms each side. On sewer. Easy rental area. Terms available. Please call GEORGE WALL, 386-2955 or res. 478-5681.

LOCHSIDE DRIVE
SEAVIEW
Large 3 bedro

250 HOUSES FOR SALE

S.S.C.

SWINERTON, STEWART CLARK LTD.
1818 Blanshard St.

BEACON HILL WAY
SEA VIEWS
5-7 BEDROOMS
PLUS
SEPARATE 1-BR. SUITE

Fresh on the market and just a stone's throw from the sea front. Tastefully decorated residence would make an ideal guest home featuring ... Charming entrance foyer ... Seaview 21x16 living room with beam ceiling and lovely brick fireplace ... Separate 24x16 family dining room with sea views ... Cosy den (17x12) with fireplace ... Lovely bright cabinet electric kitchen with handy utility (wired dryer) off ... 2-pce. washroom ... The 2nd floor features 5 nice bedrooms (2 large) plus a 3-pce. bathroom ... The 3rd floor is comprised of 1 finished bedrm plus 1 large unfinished bedrm and possible 3rd bathroom. The full basement includes a modern 1-bedrm. suite with separate entrance ... Auto oil heat ... New wiring ... Oodles of storage space.

FULL PRICE $38,500
TERMS
DICK JAMES 385-2481

CORDOVA BAY
MAGNIFICENT
SEA VIEWS

MODERN STUCCO
BUNGALOW
NEARLY ½ ACRE

Brand new exclusive, immaculate residence set well back off the road overlooking beautiful Cordova Bay featuring ... Lovely large sea view living room with brick fireplace ... Sparkling sea view electric kitchen with large sea view dinette off ... Delightful 4-pce. vanity bathroom with powder room off ... 3 large bedrooms ... Sunny sea view patio off kitchen ... Laundry wired for dryer ... All clean electric heat ... 1234 sq. ft. of A-1 construction set on ½ of an acre at a full price of $33,900.

DICK JAMES or
ED JUPP 385-2481

JAMES BAY
3 BEDROOMS
PART BASEMENT
JUST $17,500

Tastefully decorated home located on a nice lot (60x120), zoned industrial. Large electric kitchen ... Separate family dining room ... 3-pce. bathroom ... NEW AUTO OIL HEAT. NEW WIRING.

DICK JAMES 385-2481

$900 DOWN
$900 DOWN

3 BEDROOMS
¾ ACRE

Are you eligible for the B.C. 2nd mortgage? If so you can purchase this spotless home located in the Quadra area and featuring ... 3 small bedrooms ... cosy living room with oak floors ... large electric kitchen with breakfast area ... Sparkling 3-pce. bathroom ... Part basement ... Auto oil heat ... Full price $17,900.

DICK JAMES385-2481

CORDOVA BAY
COSY DOLL HOUSE
FOR MR. AND MRS. FIXIT

Your DOWN PAYMENT may be enough to move you into this cute, 868 sq. ft. cottage ... comprising entry hall, 15x20 L.R. with heatilator F.P. and access to rear sundeck, elec. kitchen with nook, shiny 3-pce. bath, 1 large and 1 small bedrm, OOM heat, carport and storage shed. Situated on a no-thru street on a nicely treed lot just a few blocks from beach. Needs some fixing so ... comprise

Price Reduced to $17,600.
ED JUPP 385-2481
or 592-1019

CUTE AND COSY
FOR THE TWOSOME

Just listed and soon to be sold. Dandy well built 3-room bungalow on a large lot at 2774 Grainger. Really nice. Only $14,900.

DIRK OKKER
478-4501 EVES.

ESQUIMALT

Almost 1100 sq. ft. on main floor Beautiful garden. Large living room, separate fam. size dining room, cabinet electric kitchen and 2 bedrooms. 2 more good-sized bedrooms upstairs. Full basement with auto hot water heating. VERY GOOD TERMS. The asking price is $26,500. Vacant. To view call

D. OKKER—478-4501 EVES.
K. WALTERS
385-2481 ANYTIME

CORDOVA BAY

Modern cosy 2-bedroom bungalow 1 minute walking distance to the beach. Large living room with fireplace and oak floors. Separate dining room, 2 bathrooms. Auto oil heating. Beautiful garden on 1/3 acre. Some seaview. Full price $33,900. To view call

D. OKKER—478-4501 EVES.
K. WALTERS—
385-2481 ANYTIME

RESTHAVEN DRIVE
CUSTOM BUILT
GOOD TERMS OR CASH

Really well-constructed den and 2 bedroom bungalow with large living room, dining area and nice kitchen. Full high basement. Oil heat. Immaculate. Much below replacement cost at $25,900.

D. OKKER—478-4501 EVES.
K. WALTERS
385-2481 ANYTIME

ROCKLAND
GOV'T HOUSE AREA
SOMETHING DIFFERENT

A most charming and beautifully appointed residence with many added features. Has open stairway off vaulted ceiling receiving hall, cosy family or breakfast room with fireplace adjoining a really smart and completely equipped electric kitchen. Large rooms, separate dining room with patio access to secluded garden, 3 bedrooms, 2-car attached garage. Realistically priced at $45,900. Please call Mr. Custance, 385-2481.

WESTERN HOMES LTD.
817 FORT ST.
3 BEDROOMS
UNIVERSITY AREA
LOW INTEREST RATE

A really fine family home with L-shaped living and dining room featuring a unique angle fireplace plus a sliding glass door to the interesting 3 level sundeck. A full, high ceiling, basement features roughed in rec. room, bedroom, bathroom, utility-workshop area, plus good sized drive-in garage. All this on a nice quiet cul-de-sac in a fully serviced and developed area, close to all schools.

CALL TODAY, YOU CAN BE THE SMART FAMILY WHO GETS THIS HOME, PLUS THE LOW RATE EXISTING MORTGAGE, AT ONLY $30,300 FULL PRICE.

JACK DAVIS 382-2157 (24 Hours)

BY BUILDER, 4529 MONTFORD in Gordon Head, excellent new 3-bedroom, 2½ bathrooms, 2 fireplaces, huge rumpus room, large level lot in prime location. Phone 477-2907.

RETIREMENT SPECIAL
Lovely seaview and some privacy. 2 bedrooms, carpeted throughout, nice lot on quiet street. 478-2944.

NEWPORT TUDOR, 3-BEDROOM, high basement, attic, close to golf, beach, bus, $32,500. 598-2831.

250 HOUSES FOR SALE

ISLAND PACIFIC
REALTY LTD. 388-6231
3200 QUADRA ST.

JUBILEE AREA

Lge. home on quiet street with wide hall. L.R. with fireplace, dining room, 3 bedrooms, 4-pce. bath. Cab. elect. kitchen. Full high basement with in-law suite or 3 bedrooms and rec. room. OOM heat, utility plumbed washer and dryer. All in spotless condition and quick possession, $28,500. MRS. McKEAGE, 388-6231 or 479-5868.

BEAUTIFUL SEA VIEW

This beautifully maintained brick home overlooks the Haro Straits and the Gulf Islands. It features three bedrooms, a large living room with a fireplace, dining room, kitchen and bathroom on the main floor. Below there is a large rumpus room with fireplace and a wet bar, plus 3-piece bathroom and large workshop. There is parking for 4 cars under the large enclosed sun porch. Asking price $42,000. Terms available. Call 388-6231.

PETER BARDON
ANNE DUGGAN

WILKINSON RD.
1.5 ACRES

Featuring four bedrooms in this ranch style home situated on 1½ acres of fully fenced productive gently sloping land. Just over 4 miles from City Hall. This 14 year old home has 1900 sq. ft. and is in spotless condition with a good basement, double garage, excellent barn and storage sheds. Asking $39,500. Call 388-6231.

ANNE DUGGAN
PETER BARDON

COLWOOD

Nearly new 2-bedroom home has L.R. with fireplace. Cab. elect. kitchen, 3-pce. bath, F.C. basement, completely finished with 2 bedrooms, 3-pce. bath, lge. rumpus rm. with F.P. OOM heat, drive-in garage, on 2 acres in exclusive park area of new homes. $39,500. MRS. McKEAGE, 479-5868 or 388-6231.

BEACH DRIVE

Unobstructed sea view — strictly for the discriminating buyer who appreciates period architecture. Asking $36,900.

GRAE LANGSTON 386-8596

Beamed ceiling and leaded glass windows also loads of character throughout. Situated in a cul-de-sac in Oak Bay. Three large bedrooms and bathroom on main floor. Large 21x14 living room with fireplace, also large dining room, good-size den with fireplace, kitchen and two-piece bath on main floor, two good bedrooms in basement. Nicely landscaped, treed lot. Asking $35,900. Good terms. IRENE DALZIEL or BEN GREIG, 388-6231, or 384-8692.

SWEEPING VALLEY VIEW
¾ OF AN ACRE — $33,900

Lovely brand new, 4-bedroom ranch style home with den, living-dining room, feature fireplace with heatilator. Drive-in garage. See it now with FREDDY STARKE 388-6231 or 384-9633.

LIVE IN GORDON HEAD

Just 4 years old for $28,500. Call anytime. HAZEL CAMPBELL 382-8956 or STANE JOHNSON 383-1484.

NEAR HOSPITAL

6 Bedrooms
2 Bathrooms
$28,500
HAZEL CAMPBELL 382-8956
STANE JOHNSON 383-1484

THREE BEDROOMS
FAIRFIELD

Comfortable, older, character home 2 blocks from seafront. Almost new furnace, wiring and plumbing. Beautifully decorated throughout, keeping the charm of beamed ceilings, leaded glass, etc. Full basement, small lot with side lane. Asking $26,500. For details call 388-6231 anytime.

PETER BARDON
ANNE DUGGAN

NEW EXCLUSIVE
2.5 ACRES
COTTAGE

Cosy, clean, 2-bedroom cottage, just renovated inside and out and awaiting a new owner. Land is level, good pasture, excellent well, 2 road access. Asking $21,000. To view, call 388-6231 anytime.

PETER BARDON
ANNE DUGGAN

LANGFORD $1 PER YEAR

Yes! One dollar annual taxes. Lovely two-bedroom bungalow, large living room with fireplace, good-size kitchen, utility room, automatic oil hot water heat. Large lot with trees. Asking only $16,900 with excellent terms. BEN GREIG, 388-6231 or 658-8845.

$15,900

Two bedrooms, living room, dining room, large kitchen, separate garage, large lot with good vegetable garden. Stucco exterior and well modernized. Try your down payment. IRENE DALZIEL 388-6231 or 384-8692.

1300 SQUARE FEET

4 bedrooms, full basement, panelled walls; beamed ceilings, separate dining-room. Good location. Try your offer and down payment on asking price of $22,900.

RAY MORRISON
City Brokerage Ltd.
386-3567 anytime

WALL AND REDEKOP
REALTY LTD.
1820 Blanshard St.
386-8321

SHAWNIGAN LAKE
4 BEDROOMS
$19,500
DOUBLE LOT!

Very attractive older home with good old-fashioned FRESH AIR to fill those tired city lungs. 19x14 living rm with fireplace, Beamed ceilings in 15x13 dining rm. Family propane kitchen. Automatic oil furnace to keep you cosy. Make a point to see it with

Bob or Marie Malbon
386-8321 or 743-5145

3 BEDROOMS
$27,000

Located in a choice area — on a double size lot — family room — living room, spacious sunny kitchen. Carport and circular driveway. View by appointment only — call

Jeannine Kossack
386-8321 383-7207

$14,900
TRY ANYTHING DOWN

Vendor will carry balance — the inside is what counts in this 3 bedroom home — handy location.

Jeannine Kossack
386-8321 383-7207

$15,500
AND OPEN TO OFFERS

Vancouver vendor is anxious to sell this 3 bedroom country bungalow.

Jeannine Kossack
386-8321 383-7207

ONE ONLY

NEW

COLWOOD — $25,900

A lovely, new 3-bedroom, full basement Hucker Home soon to be finished, located among other new homes which are selling for considerably more.

Inquire quickly
ABSOLUTELY NO
OBLIGATION

BILL NESBITT—383-4124
or MIKE RUDDY—656-4089

INVESTMENTS LTD.
PARK PACIFIC

BUY YOUR
HOME NOW

At an exceptional offer by the builder. Taxes monthly and down payments are very reasonable. Prices from $26,900 to $36,900 at 8¾% interest. Close in on sewer and new street. Most improvements are prepaid.

We are the developers
We are the designers
We are the Builders
We help in financing.
Ph. Kasapi Construction Co.
386-6191 anytime.

PRIVATE

Large newer home, 3 bedroom upstairs—downstairs self-contained 2 bedroom unit. Wednesday through Sunday call after 6:00 p.m. Monday and Tuesday call anytime. $39,500. Phone 479-4466.

250 HOUSES FOR SALE

D. F. Hanley Agencies Ltd.
3293 Douglas St.
Douglas St., Office
385-7761
(24 hrs.)

JUBILEE AREA
$20,900 FULL PRICE
3 BEDROOMS

Move quickly if you wish to purchase this large family home. Features include a large living room, dining room, modern kitchen, 3 bedrooms, full high basement, separate garage, stucco exterior, convenient shopping, transportation and hospital. This exceptional value could be purchased with easy terms and possession could be quick. Phone now!

CHUCK ANDREWS 385-7761
FRED CARVER 388-4294

—D.F.H.—

PEACE AND QUIET
IN THE GORGE
$20,900

HONEYMOONER'S DELIGHT
MINIMUM DOWN PAYMENT

FRIENDS: I have a property in the Gorge which I feel you could get excited about. This immaculately kept home offers outstanding features such as a massive master bedroom, an eating area in the kitchen and a separate garage bordering a lovely manicured garden. This home has a good address and is within a short walk of transportation, a church, shops and schools. To view this outstanding offer or obtain details on the VERY easy financing CALL:

BARRY KIRBY
385-7761 (24 HRS.)

—D.F.H.—

JUST LISTED
SEAVIEW HOME
CORDOVA BAY
PRICE $39,900

Only four years young, this beautiful semi-tudor style home features a large living room with brick fireplace, larger than average dining room with built-in china cabinet and glass doors to seaview sundeck. Spacious family kitchen with bright eating area, three bedrooms, master bedroom has 2-pce. washroom en suite. Downstairs is an enormous rec. room and space for another bedroom. Wall-to-wall carpet throughout. For further details and an appointment to view CALL: STAN LAKIN or ELAINE BAXTER at 385-7761 or 479-5818.

—D.F.H.—

FAMILY HOME
$24,900
214 SIMS AVENUE

A delightful three bedroom full high basement home. Stucco exterior, durold roof, only 12 years old. Close to park, schools, shopping. Finished 4th bedroom down. Cozy wall-to-wall carpeted livingroom with fireplace. Bright kitchen with extra cabinets. This is excellent value. For further information please call:

TERRY MANN
385-7761

—D.F.H.—

JUBILEE-OAKLANDS
$24,900
1617 HAULTAIN

If you're looking for an ideally located large two bedroom full high basement home — this may be it! Attractive stucco durold roof, set on easily cared for grounds. Corner livingroom with fireplace. Dining room with bay window. Modern kitchen with oodles of mahogany cabinets and storage. 4 pce. bath. Thru hall plan. Plus a 3 pce. bath, finished rec room with fireplace and space for 3rd bedroom down. Close to all schools, shopping plaza, Jubilee Hospital and park. FOR FURTHER INFORMATION CALL:

TERRY MANN
385-7761

—D.F.H.—

GOOD ADDRESS!
4 BEDROOMS
Wall-to-Wall Carpet
ONLY $17,900

Friends, if you need a big home at a bargain price for you family but don't want your children to be endangered by a busy street, this home can easily be the answer to your problem. Situated in town this home is handy for schools, shops and bus transportation and can be bought with a minimum investment on your part.
To view Call BARRY KIRBY 385-7761 (24 HRS.)

SOUTH OAK BAY
SPECTACULAR VIEWS
NEAR BEACH
NEW HOMES
UNDER CONSTRUCTION
$49,500 to $59,500

Call now and you may select your own decor for one of these unique, executive homes. Exclusively listed with Mrs. Hart and Mrs. Watson, 598-4567.

SOUTH OAK BAY

Rare opportunity to own a modern, immaculate home in this choice area. 3 bedrooms. Wall-to-wall rug in living room, dining room and halls. High dry basement. Secluded, easy-care garden. Well worth seeing at $31,500. "Courtesy to all Realtors." Please call Mrs. Watson, 598-4567.

CADBORO BAY

Luxury broadloom sets off the beamed ceilings and old brick fireplace in this spacious, 3-bedroom, 3-bathroom, quality home. Living will be easy for you in the well-designed, step-saving kitchen. You must see this home to appreciate all the special features. Asking price of $52,500. Please call Mrs. McLeod, 598-4567, M.L.S.

C. J. McLEOD
REALTY LTD.
2230 OAK BAY AVE.
598-4567

SAVE — BUY FROM OWNER

Two prestige homes, Cordova Bay. 125'x80' view lots. Asking $37,900 and $38,400 — open, excellent financing, accept trade or mortgage. Inspection any time. Please call 658-8956 or 386-0116.

COTTAGE

12x16, shake roof, cedar siding, sliding glass door, wall-to-wall carpeting, bathroom with vanity and sink. Fully insulated, wired, swaybraced, easily relocated. $1,950. 477-5200.

MAPLE BAY

Nice 2-bedroom house, spacious living room, fireplace, wall-to-wall rugs, view of the bay. Phone owner, Victoria, 479-5236 or see Jim next door. 6798 Beaumont Rd.

821 INTERVALE near NADEN

A neat 2-bedroom bungalow, view lot. Only $16,900 good terms, immediate possession. Call

384-8126 MR. GREENE 385-0795
PEMBERTON, HOLMES LTD.

IT'S IN SIDNEY.

It's near New. It's 3-Bdrm. It's a Condominium. It's only $16,500. It only takes a call to view.

GRAE LANGSTON, 385-8596
Island Pacific Realty Ltd., 388-6231

$17,500 CASH. 2 BEDROOMS plus, utility room, 100 amp service. Large kitchen with built-in oven, large living room with fireplace, no basement. 478-7883.

SIDNEY, $15,200

Older no-step, 2-bedroom cottage on double lot, lot size 124x134. 656-4735.

SPACIOUS NEW 3-BEDROOM ensuite, home close in, prestige area, $39,900 terms. Ron Annett builder, 382-0658.

DIRECT FROM BUILDER

New, 3-bedroom in quiet location. Completion July 1st. To view, phone 477-1731.

BY BUILDER, ATTRACTIVE 3-bedroom home, excellent area. $29,850. NHA mortgage, 8¾%. Evenings, 477-3623.

PRIVATE, 2-BEDROOM BASEMENT, character home. Offers to $20,900. No agents. 384-6755.

250 HOUSES FOR SALE

WWW WWW
WWW WWW
WWW WW WWW
WWW WW WWW
WWW WWW

WHITTOME'S

"DOWNTOWN BRANCH"
706 FORT ST. 388-4271

COMPLETE SECLUSION

This well appointed 2-bedrm., gorgeous Living rm., sep. Dining rm., bright and lovely kitchen with eating area, full basement, and room for development upstairs, sits on 7-10th acre on sewer and can be subdivided. Situated in the Gorge area. $36,900. To view: 388-4271, THE ZIEGLERS, 592-1768.

1½ MI. CIRCLE — $23,200
ZONED DUPLEXED
RENTABLE ANNEX

½ BLOCK TO SCHOOL OR BUS

A 3-bedroom home with large bright kitchen, all new cupboards; living and dining room with new shag carpets. Huge basement has 2 workshop areas. Lots of room for a "rec." room. Annex can rent for $75 and is self-contained. You could live here for about $100-$110 monthly payments. A GOOD BUY!

WILLS OF WHITTOMES
388-4271

HAULTAIN

Close-in on bus route, a good investment with 3 self-contained 1-bedrm. suites and a full basement. Absentee owner unable to maintain. Asking $24,500 and may be bought with approx. $5,000 down. Apply to view call

WILFRED DAVIS
388-4271 or 658-5276

UNOBSTRUCTED VIEW
SEA AND MOUNTAINS

Four-bedroom stucco home of character in Oak Bay. Living room with fireplace, separate family dining room, sun room. Two beds and bath down, two beds and two-piece bath up. Full basement. Hot water oil heat. Separate double garage.

PRICE $42,000

With good down payment vendor will carry balance.

CALL MR. L. WRIGHT
388-4271 Res. 479-2138

CORDOVA BAY RIDGE

On top of the ridge where you get sunrise and sunsets. A level half acre developed for the gentleman gardener with fruit trees, berries and vegetables. Modern 3-BR. rancher (14 Yrs.), en suite bathroom, family room and utility room main floor. 32-ft. LR-DR. Full high basement with knotty pine entrance to finished rec. room and brick fireplace, and space galore. Excellent construction and in tip-top condition. Many extras included in price of $40,500. You can drive by 5024 Wesley, but call me to view: Wilfred Davis 388-4271 or 658-5276.

J. H. Whittome & Co. Ltd.

ETTEMA REALTY
ETTEMA REALTY
ETTEMA REALTY
LTD.
1802 Cook St. 383-7115

ONE BEDROOM
$14,900

Dandy little home. Spacious living and bedroom. Modern kitchen and bathroom. Basement for storage. Separate garage. Nice lot in good district. All in excellent condition. Phone J. ETTEMA at 383-7115. WE TRADE HOMES.

HIGH QUADRA
Low $22,900 Low

Charming 3-bedroom with full basement. White stucco exterior. Peaceful living room with fireplace. Very nice dining room in combination with kitchen. Cute sundeck. Two-car garage with cement floor, ideal for workshop too. Big lot with tool house. Terrific circular driveway and lots of parking. Phone J. ETTEMA at 383-7115. WE TRADE HOMES.

2 BEDROOMS
1.44 ACRES
$15,500

Cozy and comfortable home with basement, oil furnace, 4-piece coloured bath, garage. Wall-to-wall carpets. Located on beautiful Pender Island, 2½ miles from the ferry. Phone JEAN KILGOUR at Pender 132-629-3582, or office 383-7115.

"DIRECT FROM BUILDER"
$150 DOWN

Buys you a home of your choice. This includes everything from drapes to landscaping. In other words a complete home. Call Paddy O'Rourke at 382-3021.

THE VICTORIAN
House of Serenity Ltd.
382-3021

OPEN HOUSE
2635 BOWKER AVE.
OAK BAY
WED., 1:30-4:30

2-bedroom, full basement, 22x15 liv. rm., sep. dining room, utility rm. off roomy kitchen. Asking $31,500. Mrs. Webb 385-2471 or Res. 477-3095. Johnson and Co.

YEAR OLD, OVER 1300 SQ. FT. quality 3-bedroom home. Convenient area. Plastered, oak floors, floor-to-ceiling feature fireplace, many other extras. Drapes, dishwasher, fridge, range included. Offers invited on appraisal of $31,500. 479-4537.

1900 HILLCREST
BRAND SPANKING NEW

Gordon Head — University beautiful Tudor 3-bedroom in exclusive area. 2 fireplaces, 3 sets of plumbing, over 2,800 sq. ft. Move right in. Price $39,900 with low down. 477-8711.

Woodland paradise. Near Sooke and Sea. Lovely new home among trees with full basement and sundeck. $26,500, $5,000 down, $195, 9¾%. Also large lot, big trees, small green cabin. $7,900, $1,000 down, $65, 9¾% McCandless Realty, 383-6111, 592-1981.

CUSTOM BUILT

Home on your lot or ours at the most competative and reasonable prices. Financing available. Trade-ins considered. Phone KASAPI CONSTRUCTION CO. LTD. 386-6191.

FOR SALE BY OWNER, LOVELY 2-bedroom, stucco home. Third bedroom in full basement, separate garage, excellent condition, centrally located. Haultain-Kings Road area, $24,900. No agents. 385-2793.

3 CUSTOM BUILT HOMES FROM 1465-1815 sq. ft. living space, range from $40,500-$42,500. ½ acre lots, 1 finished, 2 under construction. 1119, 1127, 1135 Lands End Road, 2½ miles west from Swartz Bay Terminals. H and I Builders, 656-1374.

253 COUNTRY HOMES AND PROPERTIES

BRENTWOOD
PROPERTIES
Your Brentwood Bay
Realtors for Properties
and Insurance
652-1141

MINI FARM

Nearly 2 acres of arable land and a 4-bedrm. ranch type home. City light and water. Price: $41,900. Call:

Mrs. Hartt 385-3435 anytime
or
P. R. Brown and Sons Ltd.

SOOKE: ONE LARGE CLEARED lot, good soil and location, close to fishing and hunting, all conveniences, good price, 642-5515 or 642-5492.

253 COUNTRY HOMES AND PROPERTIES

JACK MEARS
OAK BAY REALTY LTD.
201 — 727 JOHNSON ST.

24-HOUR SERVICE
386-2291

"CENTRAL SAANICH"

The outdoors and a home, too! One fine acre of cultivated land with berries, fruit trees, etc. Producing, heated greenhouse Older 2-bedroom, full basement, home. Separate garage. Mount Baker views. Agricultural area. This property presents many possibilities. $31,900. See me and make your offer. Call: John Holms at 386-2291 or 652-1702.

"BRENTWOOD"

Be first. Take this opportunity. Let me show you the advantages of this very well constructed, 12-year-old, 3 Bedroom, no-step home 1800 sq. ft. of living area. Extra large living-dining room, 2 bathrooms, automatic oil hot water heating, hardwood floors, double glazing, secluded private patio, large garage — workship, 1/3 of an acre. Convenient, central location.$37,800 with first mortgage of approx.$14,800 at 4% at $100. per mo. Call: JOHN HOLMS at 386-2291 or 652-1702.

BRENTWOOD
MINI-FARM

Lovely parcel of land fenced and X-fenced, nearly 4 acres in size (stone's throw from new sewer line). Property suitable for cows or horses, has a barn — chicken house — 2 greenhouses — black loam — vegetable stand and planted as a paying truck farm at this present time. The 3 or 4 bedroom home itself is absolutely spotless, with wall-to-wall carpeting wall-to-ceiling fireplace and full basement.

FULL PRICE $45,000
RON SEDGER
382-8117 or 479-3673
NEWSTEAD REALTY LTD.

PROSPECT LAKE
$34,900

RURAL FLAIR
YOUR OWN PICNIC GROUNDS
—1.62 acres
—2 or 3 bedrooms
—Large living room with FP
—Roomy kitchen
—Loads of cupboard and closet space.
—Potting or greenhouse built in.

This home has everything from a sundial, 3-car garage, fruit trees, room for a horse, swimming and boating at hand and yes, even a bomb shelter. Please call:

385-3435 D. McCALLUM 385-3435
P. R. Brown and Sons Ltd.

NORTH SAANICH
20 ACRE FARM

Listed June 30th. Level land, cross fenced with half pasture and half hay. Spring-fed pond. Large renovated farmhouse with four bedrooms, 2 fireplaces etc. Two barns and various other outbuildings. Horse and cattle country at its best! Revenue trades or cash on asking price of $92,500.

BRENT D. EWING
388-4424 658-5661
BAYSHORE REALTY LIMITED
512 FORT STREET

EAST SOOKE
ALMOST 2 ACRES
1350 SQ. FT.

A delightful home situated in a park-like setting, 2 bedrooms on main and one down. Sturdy stone construction in excellent condition. Waterfall at rear and stream on border of property gives your family fairyland setting for fully landscaped grounds with fountain, lawns and flower beds. This is a magnificent property—$49,900.

DESMOND HOLMES
384-6126 478-1227
PEMBERTON, HOLMES LTD.

WITH A SWIMMING POOL!

A charming split-level home with swimming pool on one of the most unique 23-acre properties on the lower Island. Fish ponds, streams, man made lakes, and extensive reserves of rich productive peat loam. Located in a secluded valley just inside the eight-mile circle. For full and factual description of this property and its outstanding potential, contact:

J. P. BELL 656-4293
W. H. SOUTHWARD 477-3187
PEMBERTON, HOLMES LTD.

NOW HEAR THIS!

An attractive four-bedroom family home surrounded by a total of 13 large view lots, sloping gently toward Saanich inlet. Located within a mile of two golf courses, within five miles of a dozen marinas, and within quarter mile of the sea. Exceptional potential with minimum development costs. For full particulars call—

JOHN BELL 656-4293
J. H. G. BOVEY 652-7324
PEMBERTON, HOLMES LTD.

PERFECT FOR HORSES

2 acres in Metchosin. All cleared, fenced, with year round stream. New barn. Solid older home with new high basement has space for 3 bedrooms. Plumbed for Washer and dryer, extra bathroom, OOM heat. Up has living room, cabinet electric kitchen, 1 bedroom, 3-piece bath. $28,500.

MARS. McKEAGE 479-5868
Island Pacific Realty 388-6231

PAT BAY HIGHWAY VIEWS

If you are looking for a piece of view property, don't miss this 10.98 acres with small cottage and outbuildings, beautiful views of mountains and straits from any part of this property. Also a terrific building site at back of property.

C. M. (BUD) FORBES
652-2950 386-2111
MONTREAL TRUST

SEVEN MILE CIRCLE
6 ACRES

4 bed modern home. Large living room—dining room— 5 star kitchen, play room and barbeque — several well constructed outbuildings. Ideal pastures for cattle or horses—Tremendous value; call MARY JAMES 477-5616 — BEN PARENT 382-5219 or NEWSTEAD REALTY LTD. 382-8117 anytime.

ALMOST WATERFRONT

By owner. Beautiful 1 acre, sea scape lots. On water, hydro, phone and blacktop, 13 miles from Sooke, suitable for mobile home. Average price, $6,200 with 10% down. Or less for cash. 383-7786.

WANTED

Up to 5 acres with 2 or 3 bedroom older home any condition. Up to $25,000 cash. Urgent. Quickly call IRENE DALZIEL 386-6231 or 384-8692. Island Pacific Realty Ltd.

CAPITAL REGION AGENCIES
2481 Beacon Ave., Sidney, B.C.
Confidence, Reliability, Action 1
—656-3951—

SAANICH PENINSULA
PROPERTIES LTD.
For all Real Estate requirements
Box 1235, Sidney, B.C. 656-4000

SIDNEY REALTY LTD.
656-3928
Real Estate — Insurance
Serving the Saanich Peninsula

PEARSON REALTY LTD.
PARKSVILLE, B.C.
Box 399, 248-6127

256 WATERFRONT PROPERTIES

GABRIOLA ISLAND
SEA FRONT
GOOD TERMS

Just listed, almost new 4-room, split level bungalow with part basement. Nice treed lot with 100 ft. of seafront on Georgia Straits. Only $29,500.

D. OKKER
478-4501 EVES.
K. WALTERS
385-2481 ANYTIME
Swinerton, Stewart Clark, Ltd.

SHELTERED COVE, EASY access beach, Saanich Peninsula, living room and rec. room with fireplace, dining room, French doors to lawn, 2 bedrooms up, 1 down; 2 sets plumbing, large utility. All completely finished. 656-3094.

SOUTH WEST OAK BAY

Small cottage, 1½ bedrooms, fireplace, garage, boat house, and private sandy beach. Price, $33,000 for information 592-0307 after July 6.

DOLPHIN BEACH ESTATES
MAGNIFICENT WATERFRONT
AND VIEW LOTS
DOLPHIN AGENCIES LTD.
P.O. BOX 398, PARKSVILLE
PHONE 248-6156

256 WATERFRONT PROPERTIES

PEMBERTON, HOLMES
LTD.
384-8126

1—Five lovely acres of trees and meadow with 295 feet on Saanich Inlet. Comfortable cottage set among the trees close to the gradually sloping beach frontage. Two guest cabins, an excellent well and healthy mature orchard. $63,500.

2—A forested 38-acre retreat on Masset inlet in the Queen Charlottes. On a river mouth with a half mile of fresh water and salt water shoreline. Deep sheltered anchorage, a cleared homesite or lodge site, and access by public road. Excellent game and fishing area, surrounded by Crown property. $30,000.

3—A four-bedroom 2,200 square foot family home on a secluded peninsula in Sidney. Magnificent views from living room, dining room and bedrooms. Adequate privacy ensured by 315 foot shoreline and .64 acres of trees and landscaped grounds. Asking $60,000.

4—Contemporary three-bedroom home on wooded Lochside lot in Central Saanich. 113 feet of sea frontage. $54,000.

G. PERODEAU 656-4525
J. H. G. BOVEY 652-2324
J. P. BELL 656-4293

Panoramic Waterfront
Easy Beach Access

Enjoy the comfort of this home with 1390 ft. on main floor plus family room or 3rd bedroom in full basement. Unobstructed view of Haro Strait from living room, dining room, den and kitchen. 2 roomy bedrooms, 1½ bathrooms. Yard is immaculate and well landscaped. 86 ft. of waterfront. Early possession. View this with Frank Beamish and make an offer on the asking price of $47,000. Owners will consider carrying a substantial balance. Phone 385-2471 or 592-2120. Johnston and Co. Ltd.

LANDS END LUXURY WATERFRONT!
TWO HOMES IN ONE!
ENTERTAINMENT CREATED DISTINCTION!

Full acre on natural charm grounds surround this one of a kind top drawer home! Main floor is 1 bdrm, 2 bthrm, sun-decked, (dream bomb shelter, ground) is cosy, comfortable, informal, extra home! Both have fine seaviews and private beach waterfront! Irreplaceable at asking $97,500. 386-1361 DICK BATEY 592-4607. Canada Permanent Trust.

COWICHAN RIVER
WATERFRONT

Now available, over 60 acres that contains hydro, underground telephone, approximately 2300 ft. road frontage and over 1050 sq. ft. of river frontage.

FULL PRICE $60,000

To view or for further information phone
RON SEDGER at NEWSTEAD REALTY LTD., 382-8117 OR 479-3673 anytime.

NO MORE BEING MADE!
PRIME SEAFRONT LOTS!
GET YOURS! HOLD OR BUILD!

One year round south Sidney seafront, Sandy beach. Level building site. $15,000.

Two: Utterly unique Lands End rock headland acre. Remarkable Satellite Channel views. Superbly virgin treed. Secluded. Convenient. Full price only $29,500. 386-1361 DICK BATEY 592-4607. Canada Permanent Trust.

ARDMORE!
ARDMORE!

Delightful waterfront estate, 1.21 acs., with large main residence and guest cottage, now available. Priced at $125,000. Please call Mr. Elwell at:

GORDON HULME LIMITED
656-1154 or 477-3998

CENTRAL SAANICH

Treed lot .74 of an acre with approximately 100 ft. of waterfront with a view of the Straits. Lovely building site which offers seclusion. Price $24,500.

385-3435 J. P. H. EVANS 477-4452
P. R. Brown and Sons Ltd.

WATERFRONT LOT
$10,500

86 ft. sandy beachfront. Fully serviced. Suitable for trailer or house. Deep Bay — North of Qualicum. Terms available. LEW MOILLIET, 477-9251. Town and Country Realty Ltd. 382-7276.

GORGEOUS SEA VIEWS. WATCH the sailboats and birds from the picture window in this lovely 3-bedroom, 1600 sq. ft. deluxe home in South Sidney. On sewer and water. Large level lot and priced by owner to $44,900 with offers and terms considered. 656-2949 for information to view.

LAKEFRONT BEAUTY

1½ acres of beautifully landscaped grounds, 300 ft. of waterfront with wharf, rustic 6-bedroom home with 2 bathrooms, den, large living room with fireplace. 3 miles from Cowichan Village. Full price $39,500. Call 754-3088 Ladysmith.

DENMAN ISLAND WATERFRONT and seaview lots on water main. $3300 and up. Seaview Estates Ltd., 803 Fort, 477-6764, 383-7522.

258 CONDOMINIUMS AND TOWNHOUSES

WHYTE & GOWER
OAK BAY PROPERTIES
LTD.
2227 OAK BAY AVE.
TEL., 592-2407

VICTORIA'S
LARGEST SELECTION
CONDOMINIUM SUITES

1. SEAFRONT
360 DALLAS RD.
OPEN AGAIN TUES.-SAT. 2-4
Deluxe seaview suites from $16,500 for 1-bedroom — from $27,000 for 2 bedrooms — $43,500 for 3 bedrooms. All include frost-free fridge, dishwasher, range, garburator, sun drapes, top quality wall-to-wall carpet (over $2,000) worth of extras. For special viewing call 592-2407 anytime. TRADE YOUR HOME.

2. MARQUEE COURT
2093 OAK BAY AVENUE
OPEN AGAIN TUES.-SAT. 2-4
For Oak Bay retirement, favored Oak Bay location close to Senior Citizens' centre and Branch Library. Village shopping just 3 minutes away. Bus at door. Price for one-bedroom suite from $13,500. Two-bedrooms $21,800. Special viewing call 592-2407 anytime. TRADE YOUR HOME.

3. WILLOW COURT
190 GORGE RD. WEST
OPEN AGAIN TUES.-SAT. 2-4
Absolute luxury in every suite, plus swirl pool, plus loads of storage space. Most impressively finished quality building. FINE VIEWS OF GORGE PARK. One and two-bedroom suites priced from $22,000. Special appts. call 592-2407 anytime. TRADE YOUR HOME.

4. FAIRLYN MANOR
415 LINDEN AVE.
VIEW BY APPT.
Superbly finished, large 2-bedroom, 1½ bath suites. TWO ONLY LEFT. One on the main floor has NO STEPS — absolutely level entrance. A spacious suite designed for ease of living. Handy to shopping and bus. Priced at $23,900. Special viewing call 592-2407 anytime. TRADE YOUR HOME.

5. UPLANDS GATE
2535 CADBORO BAY RD.
VIEW BY APPT.
We are pleased to offer a large 2-bedroom, third floor corner suite comprising over 1,000 sq. ft. All large rooms — has fine view across the city to SOOKE HILLS. Reasonably priced at $27,500. For appt. please call 592-2407 anytime.
TRADE YOUR HOME.

FOR SALE BY OWNER, 2-BEDroom condominium on Beach Drive. Resident caretaker, quiet building, shag in main rooms, near beach, $36,500. 592-4569.

258 CONDOMINIUMS AND TOWNHOUSES

OAK BAY

$16,500. Prestige location, one bedroom de luxe suite, close to sea, transportation at the door. Assessment of $32.06 per month includes heat, water, maintenance, cablevision, insurance. Wall-to-wall, appliances included. Suitable for mature lady or couple. To view this exclusive call MRS. O. PURDY at 598-3321.

NORTH OAK BAY

$36,900. All the family can enjoy living in this preferred area, close to all amenities and Cernarvon Park. Living room with fireplace, guest sized dining room, modern kitchen, 3 bedrooms, vanity bath. The lower level consists of 2 bedrooms, large recreation room and bathroom. Asking for reasonable offers at the price of $36,900. Exclusive with MRS. O. PURDY at 598-3

273 PROPERTY FOR SALE

MILL BAY
WATERFRONT, ACREAGE
LOTS, FARMS
Call "land specialists," 743-5525,
Malahat Realty Ltd.
Mill Bay, B.C.

METCHOSIN DISTRICT
2-acre lots — $6,500 and up
REX HUGHES AGENCIES
LIMITED
478-1729

2-ACRE TREED LOT, SOOKE Road. Driveway and building site cleared. $7,900. 478-1973.

274 PROPERTY WANTED

SHAWNIGAN PROPERTY
WANTED
Shawnigan Lake or Mill Bay property wanted. Must be suitable for summer home. Waterfront or nearby access preferred. Call BOB MALBON at 386-8321 or Shawnigan Res. at 743-5145.
Wall and Redekop Realty Ltd.

PRIVATE PARTY, "NOT AN Agent", buys land, lots, houses, any condition, any location in Greater Victoria, for CASH!! Must be cheap. Write Victoria Press Box No. 122.

VICKERY AND SONS LTD.
LOTS OR ACREAGE IN ANY AREA
592-6149 592-6622

APARTMENT-MOTEL, COMMERCIAL sites and sub-divideable land required. Contact Marden Construction, 592-0995.

280 ACREAGE FOR SALE AND WANTED

TOWN AND COUNTRY
REALTY
3617 Douglas Street
382-7276

3.17 ACRES — $16,500
of trees and tranquillity in North Saanich near Deep Cove. Water is piped to the door, beautiful building site. Only ½ hour to town. Compare prices then phone: JIM WEBBER 656-5977

3 ACRES
NORTH SAANICH
McTavish Road (signs on property). Two separate parcels, both with partial views. Both percolate. Now the really exciting part: try $1,000 down on one and $2,000 down on the other, existing first mortgages may be retired at any time without penalty. Firm end prices of $13,500 and $14,500.
BRENT D. EWING
388-6424 656-5661
BAYSHORE REALTY LIMITED
512 Fort Street

WANTED: 2-5 ACRES
Irish immigrant wants property suitable for hobby farm, with or without buildings. Prefers Mill Bay, Cobble Hill, Shawnigan Lake, but will consider other areas. Phone Bob or Marie Malbon at 386-8321 or 743-5145.
Wall and Redekop Realty Ltd.

10 ACRES
A.—Magnificent views over Sooke Harbour and Olympics. Rich bottom land waiting to be cleared. This could be your chance to get with your organic farm. The black 10 acre $19,500 the yellow $17,500. Excellent terms, commute to Victoria.
B.—Still a few 2-2½ ACRE LOTS available in Metchosin in $6-7,000 range. Terms.
DESMOND HOMES
384-8126 478-1227
Pemberton Holmes Ltd.

395 WILDERNESS ACRES
Located at the mouth of Kingcome River, on Kingcome Inlet. Accessible by air or water from Campbell River vicinity. A secluded paradise, fish, wildlife. Approx. 100 acres in natural meadow, the rest mainly Cottonwoods and Hemlock. Ariel photo and maps at 1686 Hillside Ave. Asking $55,000. Call: BETTY SILVER or KAY GOODER — 386-1341.
A. E. LePAGE,
BOULTBEE SWEET LTD.
Hillside Shopping Centre

100 ACRES
YELLOW POINT
1320x3300
800 feet road frontage. 1½ miles past Yellow Point Lodge. Wild, flat land. Some roads through the property, potential seaview. $108,500 — $35,000 down. LEW MOILLIET, Res. 477-9251, Town and Country Realty Ltd., 382-7276.

SECLUDED ACREAGE
A few hundred feet from the ocean on the high side of E. Sooke Rd. Its unspoiled natural beauty. Good Heavily wooded, undulating land in building sites with views and seclusion. 2 parcels of approx. 16.5 and 19 acres. $18,500 and $21,500. Call STAN JAMES, 386-2955 or res. 386-2955 or res. 479-6087. Mayfair Realty.

SAANICH
(Within 9-mile circle)
5 acres uncleared — treed — guaranteed to perc test — will consider trades. Good holding property. Asking $18,500. Lee Forbes, 385-1431 anytime. Quadra Realty Ltd.

17.24 ACRES ON WEST SAANICH Rd. close to Dominion Observatory. Good terms. price $55,000.
MRS. ELLIOTT 592-9250 or 385-2481
Swinerton, Stewart Clark, Ltd.

CASH
For property in the Greater Victoria area including Colwood and Metchosin
KASAPI CONSTRUCTION CO. LTD., 386-6191

LARGE
ACREAGE
WANTED
Contact Bob Garside, City Trust. 383-4141

4-ACRE HILLTOP LOT WITH sea view, lots of privacy, $14,000. 3¼ acres nicely treed property, $12,000; 2-acre treed lot at $6,500. All close in on Sooke Road. 478-1975.

1.8 ACRES RIGHT NEXT TO Broadmead on Royal Oak Ave. Terrific buy at $14,900. Call Glen McGregor, 385-2458 (Res.) 477-3673. Biron Price and Associates Ltd.

ACREAGE FOR SALE?
Large or small, with or without home building lots, etc. Call GEORGE CHAN, the specialist in Land, 386-2955, Mayfair Realty.

5 ACRES NEAR PROSPECT Lake, lightly treed. $19,900. PETER TER VEER, Royal Trust Co., 384-8001 (24 Hrs.) or 479-1588 RES.

285 UP-ISLAND PROPERTIES

Alberni
84-45 Acres $45,000
Zoned for 5-acre lots
On Beaver Creek Rd., 9 mi. north of Alberni and ½ mi. from Stamp Creek Prov. Park. Fairly level, semi-cleared land with 2 creeks. Also Suitable for recreational development or dairy and other farming.
Write or call
Mary McGuire
at 384-2911
Shirley Philips' Homefinders, Box 4085 Stn. "A" Culduthel at Douglas St., Victoria, B.C.

SHAWNIGAN LAKE DREAM
New 5 bedroom, 2 bathroom, living room. Dining room, breakfast nook, kitchen, game room, sundecks, basement, carport, horse corral, small rifle range, racquet court, telescope tower, fruit trees, park-like grounds on full acre. Beautiful hillside location 4 blocks from Shawnigan Lake. $55,000 terms. No agents. 743-5197.

80 ACRES NEAR ALBERNI
Just Reduced From $1,000 an Acre
Located about 6 miles from town on the Beaver Creek Road, its within the sound of Stamp Falls. Drive out until you see my sign. The 20-acre part on the river side may possibility be sold separately. Asking now, $700 an acre. Write or call GRAE LANGSTON, 386-6231, Island Pacific Realty Ltd., 3200 Quadra Street, Victoria, B.C.

288 GULF ISLANDS PROPERTIES

HALF ACRE
WATERFRONT
RETIREMENT
INVESTMENT
Just 30 minutes south of Nanaimo, yet offering all the privacy that nature can provide. Coho Cove Estates on B.C.'s famous Gulf Islands, offers ½ to 1 acre choice lots with beach access and free moorage for only $25 down and $25 per month. Only $2,500 buys a park lot with the whispering pines and the tang of the sea. Fish from your doorstep on a half-acre wooded waterfront lot for $64 down and $64 per month. Take the first step now! For brochures and information phone or write Glen Galloway c/o Nanaimo Realty Co. Ltd., Box 518, Nanaimo, B.C. or phone 754-2311 or eves. 758-5537.

HORNBY ISLAND
SANDPIPER BEACH
From $16.50 down, $16.50 monthly for ¼ acre lots. Some wooded, close to good beach. Island has large acreage, Government Park, horseback riding, bike trails, excellent salmon fishing. Ideal campsite or investment lots. For information and brochures, contact Frank McLaughlin, c/o Nanaimo Realty Co. Ltd., Box 518, Nanaimo, B.C., or phone 754-2311 or eves: 390-4334.

PENDER ISLAND
LAKEFRONT LOT
Lakefront lot, Tiller Crescent on Birch Lake in Magic Lake Estates. Excellent fishing, swimming, etc. Now being fully serviced. Price $7500. Call Pat Hope 388-5535 anytime.
B.C. Land 922 Government St.

HOW TO WRITE

A GOOD

CLASSIFIED ACTION AD

1—IT'S BEST to start your ad with the name of the article or service you have to offer. If you have an apartment, room, etc. for rent, or property for sale; start your ad with the location.

2—BE CLEAR. Readers respond more quickly and favorably when given complete, definite information. Always include the price in your advertisement. Don't allow the reader to specu-

3—MAKE IT EASY for the reader-prospect to reach you. Always give your telephone number or your name and address. If you do not have regular hours, state a preferred time for the prospect to get in touch with you.

4—PLAY SAFE. You get the greatest reader attention by using consecutive insertions. A six-day order is best and costs less, and you can, of course, stop your ad as soon as you get the results you want. You pay only for the days your ad appeared. Lower yearly rates are available to those who wish to keep their services or products before the public every day.

5—PLACE YOURSELF in the reader's position and ask yourself what you want to know about your offer. The answer you give will make a good Want Ad.

6—GIVE YOUR PROSPECT every inducement you can with good copy. Classified action ad readers have the money and are already interested in buying the merchandise or service you have to offer; the details and information you give are the most important.

7—WANT ADS THAT FAIL TO bring the desired results do so usually, not through a lack of readership, but because they are poorly worded or contain inadequate information.

8—TO PLACE YOUR AD, call 386-2121, your direct line number to fast Want Ad action. A courteous, efficient ad-visor will be glad to help you word and place your order. And remember, Classified Action Ads afford you the most complete coverage. Telephones are open 8:00 a.m. to 8:00 p.m. for you daily, Monday through Saturday call.

386-2121

In the Matter of the Estate of WILLIAM HOGBEN, formerly of 4022 Locarno Lane, Victoria, British Columbia

NOTICE TO CREDITORS

Creditors and others having claims against the above estate, are required to send full particulars of such claims to Canada Permanent Trust Company, Post Office Box 1232, Victoria, British Columbia, on or before the 11th day of August, A.D. 1972, after which date the executor will distribute the said estate among the parties entitled thereto, having regard only to the claims of which they then have had notice.
Canada Permanent Trust Company,
Executor.
By Strathy, McIntosh & Company,
Solicitors.

THE CORPORATION OF THE DISTRICT OF SAANICH

TENDER NO. 11/72—SEWER ENTERPRISE CONTRACT NO. 11

Sealed tenders, clearly identified as to number, will be received by the Purchasing Agent, Saanich Municipal Hall, 770 Vernon Avenue, Victoria, B.C. up to 3:00 p.m., Wednesday, July 26th, 1972 for the installation of the following sizes of sewer pipe:
8300 Lin. Ft.—A.C. Sizes 4" - 8"
2285 Lin. Ft.—A.C. Sizes 18" - 20"
810 Lin. Ft.—R.C. Size 21"
Tender forms and specifications may be obtained from the undersigned. Lowest or any tender not necessarily accepted.
(Mrs.) E. Bowering,
Purchasing Agent

DEPARTMENT OF PUBLIC WORKS OF CANADA
TENDERS

SEALED TENDERS, addressed to the Supervisor of Tendering, Department of Public Works, Canada, 1444 Alberni Street, Vancouver 5, B.C., and endorsed "TENDER FOR FLOAT RENEWAL, BEDWELL HARBOUR, SOUTH PENDER ISLAND will be received until 11:00 a.m. (P.D.S.T.), July 28, 1972. Plans, specifications and forms of tender can be seen, or can be obtained through above DPW Office.
To be considered each tender must be made on the printed forms supplied by the Department and in accordance with the conditions set forth therein.
The lowest or any tender not necessarily accepted.
D. A. Muir,
Supervisor of Tendering.

GALLUP POLL

There's No Place They'd Rather Be

By THE CANADIAN INSTITUTE OF PUBLIC OPINION

How content are Canadians to live in this country? For the great majority — about eight in 10 — there's no place like home, and they would not move elsewhere, even if it were possible to do so.

But among young people, 18 to 29 years of age there is a solid segment — three in 10 — who would go to another country if they could. This desire drops steadily, as men and women get older, until at 50 or over, only about one in 10 would leave the country and make a new home in another part of the world.

Where would those who want to move away from Canada like to go? The largest segment — 26% — are not sure of their choice. Favorite selections are at the same level, with the U.S. and Australia, each named by 16% of those who would like to leave. A great many Canadians would like to go back to their native land, but there are others who have dreams of living in Hawaii, the Bahamas, Africa, the Virgin Islands or other romantic corners of the earth.

Those in homes of the main occupational segments feel alike, with about two in 10 ready to pull up stakes and go to another country if they could. Among those in farming, however, the proportion is lower.

The question: —

"If you were free to do so, would you like to go and settle in another country?"

The table below shows the nations as a whole, with comparative opinions in the main age and occupational segments.

	Yes	No
CANADA	19%	81%
18 - 29 years	30	70
30 - 39 years	19	81
40 - 49 years	15	85
50 and over	11	89
Executive: Professional	20	80
Sales: Clerical	24	76
Labor	20	80
Farm: Other	14	86

Those who said they would leave Canada if they were free to do so, were asked where they would like to go. Here are the choices.

U.S.A.	16%
Australia	16
Hawaii	6
England	5
Bahamas	5
Italy	5
France	4
Spain	3
Africa	3
Middle East	2
Holland	2
Germany	2
Sweden	2
Other	8
Can't say	26
(Some named more than one)	105%

WAC To Turn Sod At Seniors' Home

Premier Bennett will turn the first sod at the excavation site of the Oak Bay Kiwanis Club's $750,000 low-rental housing project, Wednesday at 2 p.m.

The project, conceived two years ago and made possible by an initial gift of $50,000 by Al Bennett, a retired Calgary contractor, who is a member of the Oak Bay Kiwanis Club, will be built on the site of the old municipal yard on Milton Street.

The Golden Age Manor, as the apartment will be called, will feature 72 units — 66 bachelor suites to rent at $67 a month and six one-bedroom suites to rent at $77.

The B.C. government is providing a grant of $247,000 and the remaining costs will be financed through mortgages and fund-raising efforts of the Oak Bay club.

President of the club, Fred Usher, said Monday 32 applications for accommodation had already been received.

Architects for the project are Siddall, Dennis and Warner. Farmer Construction is the builder.

Marine Classes Start at Bamfield

Marine biology classes started at Bamfield Monday but in a location other than planned and with at least one student from an unexpected source.

UVic biology professor Derek Ellis said today two courses are under way simultaneously with an enrolment of nine in marine ecology and four in phycology, the study of seaweeds and other sea plant life.

Five western universities, including Victoria, have set up the new marine biology teaching and research centre, first of its kind on the west coast.

Bamfield is an isolated fishing village on the west coast of Vancouver Island, about 130 miles by road from Victoria, half of it a restricted gravel logging road.

Ellis, who will be teaching at the centre next week, said students carry a heavy workload, with three lectures a day extending into the evening and field and lab work in between. The courses last seven weeks.

The centre was to have been based in the former cable station but the construction industry lockout has delayed renovations and classes are temporarily being held in a building rented from B.C. Packers. Students and faculty are boarding in the former customs house.

At least one of the students is not from a university but has been sent by his employer because he is working in environmental control.

Both courses are related to environmental control, said Ellis. Seaweeds, for example, can sometimes serve as indices of pollution control.

Other employers in the environment field have indicated an interest in enrolling staff for what they see as refresher courses.

Ellis said the laboratory has applied for a grant in hopes of setting up a pollution research project related to the Bamfield area and laboratory itself.

Envisaged are tight checks on the degree of local pollution and hopefully, development of new methods of pollution control.

Halibut Catch Up This Year

SEATTLE (AP) —About 20 million pounds of halibut, half the 1972 catch limit, had been landed by June 30, reports the International Pacific Halibut Commission.

The catch so far this year is 200,000 pounds more than the catch by June 30 last year, the commission said, though it said last year's season opened a week later.

PWA Sells Last DC6

EDMONTON (CP) — Pacific Western Airlines has completed the transition from bush airline to jet-age carrier.

It has taken its last DC-6 out of service and all its remaining aircraft are either pure jet or turbo-prop.

"The last DC-6 was taken out of service and sold following a recent northern tour," Harry Herbert, PWA public relations boss, said here.

"The DC-6 bridged the gap between the age of bush flying in the north and the modern, sophisticated jet age."

NO APPETITE FOR LAW?

DETROIT (AP) — Gloria Judge, 24, may have lost her appetite for legal measures.

Mrs. Judge said that when she told her husband she had obtained a court peace bond to prevent him from beating her, he forced her to eat the five-by-eight-inch parchment document, then beat her again.

Clifton Judge, 34, was fined $100 after pleading guilty to an assault and battery charge.

Pair Tried Trading Gun For Food

Two Duncan brothers who smashed a pawn shop window, stole a rifle and tried to trade the gun for food early today pleaded guilty in provincial court this morning to breaking, entering and theft.

Barney Thomas, 19, and Edwin "Shine" Thomas, 27, were remanded in custody to July 18 for pre-sentence report and sentence.

Police said the brothers told them they had been wandering around all night with no place to stay and had been drinking heavily.

Edwin threw a whisky bottle through the $300 window on a dare from his brother, police said, and a 7-mm. Shultz & Larson rifle was stolen.

The pair tried to trade the gun for groceries at 3:45 a.m. at an all-night shop at Fisgard and Government, and were found separately by police in the neighborhood a short time later.

The rifle was discarded in a doorway on Johnson Street.

HONDA
URGENTLY NEEDS
TRADES
"World of Pleasure"
PEARSON

LUNDS
926 Fort Street
ESTATE FURNISHINGS
Including Effects from the Estate of the Late JAMES WILSON
And Furnishings from the Estate of the Late MRS. FLORA McPHEE
TONIGHT AT 7:30
VIEW UNTIL SALETIME
"ZENITH" Colour TV
(With Remote Control)
VICTORIAN SETTEES
FINE RUGS
Quality Living Room Furniture
Secretaire — China Cabinets
Top Quality
9-Pce. Mahog. D.R. Suite
(From the estate of the late Mrs. McPhee)
4 CHANDELIERS
GLASS—CHINA—FIGURINES
TWO "LIMOGES" CHINA DINNER SERVICES
(Gold Border)
DINING—DINETTE
BEDROOM SUITES
Late Model
REFRIGERATORS
Automatic Washer and Dryer Set
Lamps, Mirrors, Etc., Etc.
LUNDS
PHONE 386-3308

RITCHIE BROS.
AUCTIONEERS INC.
AUCTION NOTICE
Place: KENT, WASH.
Date: Friday, July 14
Owner
FOR DRAVO CORP.
and Other Owners
SALE SITE: 1839—68th So. (Approx. 8 Mi. from Seattle-Tacoma Airport on West Valley Hwy., between South Center and Kent.
SALE SITE PHONE:
(206) 852-8280
CONSTRUCTION EQUIPMENT
FEATURE ITEMS INCLUDE
9 Crawler Tractors: (4) 1971 Cat D9G, 1966 Cat D9G Dozer, 1971 Cat D8H, 1969 Cat D8H, TD15, J-D 450 Dozer.
Graders: 1971 Cat 14E, Cat 12E.
Loaders: (2) 1969 A-C 545H, Cat 941.
Backhoes: 1969 Koehring, 1967 J-D, 1966 Hopto 300, 1965 Dynahoe, 1963 Dynahoe.
Truck Tractors: 1970 Kenworth, 1968 Freightliner, Kenworth T.A.
10 Dump Trucks: (2) Oshkosh Rock and Ore VF7264, (2) Mack LRVSW, Ford 10-whlr., Ford 850, (3) Euclids, Intl.
Line and Service Trks.: 1965 Reo Ramp, (2) DC180 Intl., Ford c/w Pitman Crane.
Compaction Equip.: 1969 Hyster 260B, (2) 1964 Essick VR54, (3) Wacker GVR300, (2) Delmag.
8 Compressors: 125-600 c.f.m.—Joy, I-R, Holman, C-P.
4 Lowbeds and Tlrs.: 10-40 Ton.
Concrete Equip.: Koehring 16E Port. Batch Plant, Mixer Trk., Air-Placo Placing Machine.
Forklifts: Hyster 15000 lb., Mobile-Lift 4000 lb.
Miscellaneous: 18' Starcraft c/w cabin, 85 h.p. Johnson, Mastercraft Tilt. Trlr., (4) Pumps — Gas and electric, Air Tuggers, Trencher, Walker Power Trk., Spreader Bgs., Vibrators, Misc. Contractors' Equip., Shop Tools, Spare Parts, etc.
Write for Free Catalogue to
SUITE 105
6627 N. E. 82nd AVE
PORTLAND, ORE. 97220
NATIONWIDE AUCTIONEERS

What is the good of a good thing if no one knows about it?

ADVERTISE YOUR

GOOD THINGS in Victoria's Daily Newspapers

The More You Tell—
The More You Sell
in
the "Welcome Medium"

B.C.

MARMADUKE

"I NEVER get to deliver anything marked 'perishable'."

THE FAMILY CIRCUS

"Is it okay if I take a bath now?"

GARDENING
hilda beastall

Small Penalty to Pay Tying and Staking

The tying and staking of some of the most showy garden plants which flower in summer and fall is the penalty gardeners must pay to grow them.

Certain other flowering plants of equal height can be grown with never a broken or leaning stem. The reason — sturdier stems, smaller flowers, slower growth or a combination of all these.

Large flowered, show varieties of dahlias and chrysanthemums both require stout stakes for supports. One to each plant, these should ideally be inserted at time of putting in the young plants each spring, thus avoiding root damage later.

* * *

As the plants gow, stems are tied to the stakes at six or nine-inch intervals. The leaves soon cover the stakes and the ties resulting in a fairly natural appearance.

Rudbeckia nitida "Herbstsonne" is a perennial growing to six or seven feet, yet its branched stems of four inch wide yellow flowers have never been provided with stakes. This makes it a splendid fall perennial where its height fills a need each year.

Of less stature is Artemisia lactiflora (Mugwort) a fragrant creamy white flowered perennial with terminal and axiliary spikes of tiny blooms. The almond scent is strong in the air on warm August days.

About the same height, nearly five feet, is Physostegia virginiana (False Dragonhead) a deep rosy pink late summer and fall perennial. Unusual in appearance, few gardeners know this plant, yet hundreds have been sold locally. It needs division and replanting every second or third year and top dressing every spring with old manure.

* * *

Another fairly tall perennial never requiring staking is Kniphofia (Redhot-poker). We have grown these with flower spikes to almost six feet in height, sturdy against any summer and fall gales.

Established plants bloom again September if old flower stems are promptly cut off to prevent seed formation.

While these tall perennials support themselves in gardens reasonably free of perpetual summer winds, few could be expected to do so where exposed to strong ocean gales.

Almost windproof is Kniphofia, which thrives particularly well by salt water; but attempting to grow tall dahlias, disbudded chrysanthemums, delphiniums and tall varieties of Michaelmas-daisies in open, windswept positions will result in broken stems and dashed hopes.

The gardener will find many dwarfer varieties of some of the favorite perennials which are suitable for windy gardens.

PEANUTS

BROOM-HILDA

WIZARD OF ID

APARTMENT 3-G

MISS PEACH

EB AND FLO

POLLY

NANCY

MUTT AND JEFF

MARK TRAIL

CRYPTIC CROSSWORD

ANSWER TO MONDAY'S PUZZLE

ACROSS
3 Barrister
8 Iran
9 First mate
10 Limpid
11 Knees
14 Mason
15 Roll
16 Swell
18 Term
20 Arena
21 Yeats
24 Petite
25 Invention
26 Sees
27 Entrances

DOWN
1 Diplomats
2 Palmistry
4 Avid
5 Risen
6 Summer
7 Eats
9 Finns
11 Keeps
12 Sometimes
13 Ill at ease
17 Laden
19 Meteor
22 Titan
23 Anon
24 Pole

CLUES

ACROSS
1 Headlands to protect shoulders? (5)
4 Australasia alas is missing but a bit of Europe is left (7)
8 Ran shakily round derelict site becoming more repulsive (7)
9 Perform pettishly — the deed is done (3, 2)
10 Trial of brute strength (4)
11 Rakish fellow, following the old saying, finds a woodcutter (3, 5)
13 Posh kind of emporium (4)
14 Certainly not there — but nearly there! (4)
16 Irregular state of little workroom when Norma enters (8)
17 An awful lot of cargo for an ancient ship (4)
20 Hire Nellie to find her (5)
21 Questionably cooked? (7)
22 Goes into a huddle — like a bird with almost no place to go? (7)
23 Tree of many a summer? (5)

DOWN
1 Local tin-stone yields collection of heavenly sparklers (13)
2 Sets taken up by models (5)
3 Sensation of utmost irritation (4)
4 Gone away — taken the road at last (6)
5 Makes erratically for the butcher's place (8)
6 Poorly designed car wrecks tree — go back to the drawing board! (7)
7 Unravelled rope re-applied, giving perfect arrangement (5-3, 5)
12 Announcer, often needs pushing to work (8)
13 Shady in the extreme! (7)
15 Sets out for the hills (6)
18 Drew the line in royal manner? (5)
19 A good thing to have on the end of your fork (4)

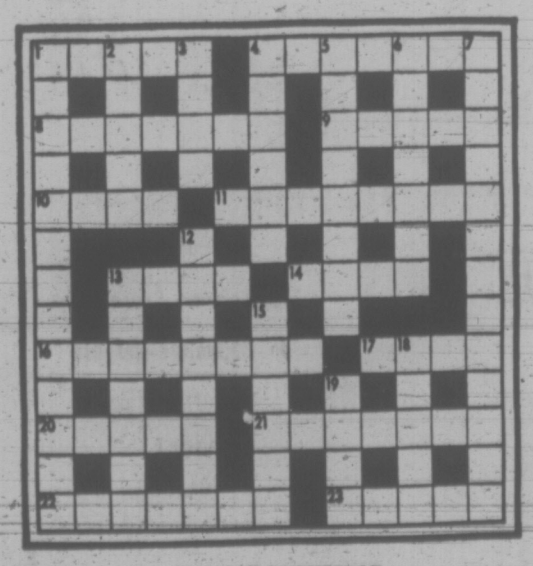

SOLUTION WEDNESDAY

The Bridge Expert

By FRED KARPIN

Among the accomplishments of the late leader of India, Jawaharlal Nehru, was the acquisition of a master's touch at contract bridge. Although he played infrequently, he often referred to the game to illustrate the difference between free will and determinism.

"Determinism is like the cards that are dealt you," he once said. "Free will is how you play them. The interaction between the two points out what you are as a person — or even a nation."

I have grave doubts that Nehru ever lectured on "determinism" and "free will" to a conference of bridge players, but if he had he could have used today's deal, in which he was sitting South, to exemplify his comments on determinism and free will. Both sides vulnerable. South deals.

NORTH
♠ 4 2
♡ A K 3
◊ A K 10 3
♣ J 10 8 6

WEST
♠ 3
♡ J 10 9 6 4
◊ J 8 6 2
♣ Q 7 4

EAST
♠ Q J 7 6
♡ Q 8 5
◊ 9 7 5
♣ 5 3 2

SOUTH
♠ A K 10 9 8 5
♡ 7 2
◊ Q 4
♣ A K 9

The bidding:

South	West	North	East
1 ♠	Pass	2 ◊	Pass
3 ♠	Pass	6 ♠	Pass
Pass	Pass		

Opening lead: Jack of ♡.

After dummy's king of hearts had won the opening lead, the deuce of trumps was led to Nehru's king. Dummy was then re-entered via the heart ace, and the board's remaining trump was led. When East followed suit with the seven, Nehru inserted his eight-spot.

When the eight won the trick, South cashed the spade ace. The defenders' only winner was East's queen of spades. If Nehru had cashed the king and ace of trumps at tricks two and three, on the mathematically sound assumption that the five outstanding trumps figured to be divided 3-2, he would have gone down.

Nehru, however, realized that it was a superior play to lead the second trump off dummy, to guard against East having held the Q-J-x-x originally. In theory, when East played the trump seven on the second trump lead and Nehru put up the eight, if West had won the trick with, let us say, the jack, the only outstanding spade would then have been the queen. When declarer regained the lead, his ace would have felled the queen. Thus, the "safety-play" was called for — and it was a triumph for "free will."

I think many players would have cashed the ace and king of spades at once — and would then have bemoaned the fact that they were "unlucky" or, possibly, they would have attributed their defeat to determinism.

FUN WITH FIGURES

By J. A. H. HUNTER

Safety first every time!

Each distinct letter in this very easy addition alphametic stands for a particular but different digit. What's this TOOT?

STOP
STOP
———
TOOT

Thanks for an idea to G. A. Ferrell, Huntsville, Alabama.

(Answer tomorrow)

Yesterday's answer: Jack had 24 cents in all.

Dying Wish Made Someone A Lot Richer

LONDON (AP) — Dress shop owner Ken Price thought he was dying when he was pulled from the wreckage of his car. He gave one of his rescuers his wallet with nearly $1,000 and said: "Please see that my wife gets this."

The Samaritan agreed and comforted Price until an ambulance arrived. Price didn't die, but his wife didn't get the money either. The Samaritan disappeared with it.

Cubed Alfalfa Good Investment—B.C. Report

The provincial government released the results of a survey Monday urging the establishment of British Columbia's first alfalfa cubing industry.

The cubes, 1¼ inch square are easier to handle and take up to 50 per cent less storage space than bales, thus bringing less capital and operating costs to feeding of cattle.

Cube production, an idea originating in California, would be economically feasible in Peace River, North Okanagan or Creston Valley, the report says.

As well as supplying B.C. cattlemen, the cubes could find a ready export market in Japan.

U.S. shipments of cubes to Japan have increased from 8,500 metric tons in 1968 to 35,000 tons in 1970 and exports are only limited by supply.

The report was released by Waffo Skillings, minister of industrial development, trade and commerce and by Cyril Shelford, minister of agriculture.

B.C. at present spends $2 million per year importing alfalfa from Washington state, when it could grow its own and distribute it across the province in cube form, the report says.

Total capital cost of a cube plant would vary from $611,000 to $803,000, depending on location. The report estimates a cuber would show a profit in all three regions.

RESERVES IN TRAINING

A company of 100 men from the Canadian Scottish Regiment (Princess Mary's) are at Wainwright military camp in Alberta for eight days of field training.

Under the command of Major Terry McKellar, they are training with other militia infantry units from western Canada.

Men of the 3rd Battalion, Princess Patricia's Canadian Light Infantry, stationed at Work Point, are also at Wainwright for the week of training with helicopters and armored personnel carriers under simulated battlefield conditions.

Lt.-Col. Michael Heppell, commanding officer of the Scottish, is commanding the militia battalion at Wainwright.

Heppell says: "The type of training received by the militiaman is exactly what is required in order to maintain a strong reserve."

EATON'S Bargain Spot Jamboree

Store Information 382-7141 Downtown

Shop Wed. 'til 5:30 p.m.

Now You'll Save On Almatex Exterior Gloss And Latex Paints

Durable Finishes for Your Homes Exterior

Sale 2 gallons **14.99**

Two sale paints for you to choose from. First there's Gloss Oil House Paint, which is weather-tested . . . one coat covers most repaint work. Then there's Acrylic House Paint, a low sheen finish which dries dust-free in about half an hour. Brushes and rollers come easily clean with soap and water. Can even use on stucco. Both available in white only.

Interior Satin Latex

Gives a beautiful Super satin finish. Use on plaster, previous painted wood, wallboard and masonite. Brushes and rollers come clean with soap and water. White only.
Sale 2 gallons 13.99

Interior Alkyd Semi Gloss

An oil base paint that dries to a tough washable finish. Use on woodwork, trim and furniture. Available in white only.
Sale 2 gallons 14.99

Interior High Gloss

Dries to a high shine that is extremely durable, stands up to frequent scrubbings. Just what you need for kitchens and bathrooms.
White only. Sale 2 gallons 15.99

Ranch And Trim Alkyd

A quick-drying oil base paint with a non-run finish. Made especially for wood trim.
White only. Sale 2 gallons 14.99

Paints, Lower Main Floor

20% Off Wabasso Sheets And Cases

Wabasso "Excellency"—Plain white service quality sheets of all cotton. Flat sheets and cases have plain hems. Fitted have elasticized corners.

Thrifty homemakers will recognize this bedding buy as a wise choice for camp and cottage use as well for children's rooms . . . they'll stock up their linen closet now while the prices are extra-special. Shop early Wednesday and see for yourself!

Twin Size flat 72x100, fitted 39x75. **Reg. 4.49.**	**Sale, each 3.59**
Double Size flat 81x100, fitted 54x75. **Reg. 4.99.**	**Sale, each 3.99**
Queen Size flat 90x115, fitted 60x80. **Reg. 6.99.**	**Sale, each 5.59**
¾ Size fitted 48x75. **Reg. 4.99.**	**Sale, each 3.99**
Pillow Cases 42x33, **Reg. 2.49.**	**Sale, pair 1.99**

Wabasso "Collonade"—Marvel Press sheets and cases. High fashion tone-on-tone top, stripe, and reverse floral scrollwork design. Sturdy all cotton service quality with permanent press finish. Cerise, sand and blue colors. Flat sheets and cases have plain hems, fitted sheets have elasticized corners and ends.

Twin Size, 72x98, fitted 39x75. **Reg. 5.99.**	**Sale, each 4.79**
Double Size, 81x98, fitted 54x75. **Reg. 6.99.**	**Sale, each 5.59**
Queen Size, 90x112, fitted 60x80. **Reg. 8.99.**	**Sale, each 7.19**
Matching Cases, 42x33. **Reg. 3.99.**	**Sale, pair 3.19**

Mattress Pads—quilted contour mattress pads in bleached white cotton. Sanitized and Polyester-filled. Machine washable and dryable.

Twin Size 39x75.	**Sale, each 5.99**
Double Size 54x75.	**Sale, each 6.99**
Queen Size 60x80.	**Sale, each 8.99**

Save 50% On Cannon Towels

Seconds. Slight flaws will not affect the wearing quality or appearance of these lovely-to-touch "Cameo Rose" jacquard towels. Tone-on-tone rose floral on sheared velour finish. Match a set or co-ordinate an ensemble from geranium pink, larkspur blue, goldenrod or moss green.

Bath Towel, 24x44". **Reg. 4.49. Sale, each** 2.19
Hand Towel, 16x26". **Reg. 2.89. Sale, each** 1.44
Face Cloth, 12x12". **Reg. 1.29. Sale, each** 64c

"Classique" 2-Pce. Bath Mat Sets

Reg. 9.98. All nylon sets with dense velvet texture and wide shag border. Rubber waffle backing to prevent slipping. Decorator colors of Sierra gold, bronze, green, Cyclamen, dark violet, pink.
Sale, 2-pce set 6.99

Esmond Bedspreads Permanent Press

From Esmond mills come these needle-woven solid color bedspreads. 85% Acrylic, 15% nylon make them machine washable and no-iron. With rounded corners and hemmed ends they're in solid colors of antique gold, avocado green, melon, blue, rose, lilac, red.

Twin Size, 78x108". **Reg. 13.98. Sale, each** 9.98
Double Size, 90x108". **Reg. 14.98. Sale, each** 10.98

Latex Foam Rubber Pillows

Sanitized, comfortable and shape retaining pillows with "Permanent press" cotton and Fortrel white broadcloth cover. Zippered.

Standard 6x15x24. **Reg. 7.98. Sale, each** 4.98
Queen 6x17x28. **Reg. 10.98. Sale, each** 7.98

Sale Of Blankets A Renowned Maker

Ayers wool and Acrylic blankets in a blend of approximately 50% Acrylic and 50% wool. Matching satin acetate binding. Soft, warm, and serviceable.

Double Size 72x90. **Sale, each** 8.99

Thermal Blankets From Esmond

Esmond "Therma Loft" blankets with a special blend of 60% Polyester and 40% Viscose for warmth retention. Allergy-free, machine washable. Finished at ends with nylon binding. Fashion colors of rose, deep blue, antique gold, avocado green, lilac.

Double Size 72x90", Reg. 8.50. Sale, each 4.98
Queen Size 80x100", Reg. 10.98. Sale, each 6.98

Fortrel Polyester Filled Pillows

Covered with a fine cotton cover in a delicate floral pattern. Allergy-free. Finished with piped edges.

Standard Size 20x26". Reg. 5.98. Sale, each 3.98
Queen Size 21x29". Reg. 6.98. Sale, each 4.98

Household Linens, Third Floor

Cotton Zippered Mattress Covers

Bleached white mercerized cotton covers. Machine washable and dryable.

Twin Size 39x75". Reg. 6.98. Sale, each 5.18
Double Size 54x75". Reg. 7.98. Sale, each 5.98
Queen Size 60x80". Reg. 11.98. Sale, each 8.98
King Size 78x80". Reg. 14.50. Sale, each 10.48

1½ Hours No Cost Parking in Eaton's Covered Car Park

Phone BUYLINE 388-4373

Residents of Cobble Hill, Jordan River, Port Renfrew and the Gulf Islands call toll free Zenith 15000.

Winner of Electrohome Stereo Set In Palmolive-Colgate Victoria Draw
VICKI HOLICZA
413-1030 Pendergast St.

WEATHER
Tonight: Clear
Wednesday: Sunny, Little Cooler

Victoria Times

TODAY'S NEWS TODAY
Classified 386-2121
Telephone 382-3131

89th YEAR No. 21 ★★★ VICTORIA, B.C., TUESDAY, JULY 4, 1972 10 CENTS DAILY, 20 CENTS SATURDAY

Now Spassky Backs Out of Tourney

Times News Services

Russian chess champion Boris Spassky refused today to play challenger Bobby Fischer of the U.S. in a 24-game world championship match in Reykjavik, Iceland, until the International Chess Federation punishes Fischer for "insulting me personally . . . and the U.S.S.R."

Fischer arrived in Iceland late Monday night and this morning further broke tournament protocol by refusing to show up for the draw to decide who would play the white pieces and so get the first move of the first game.

It was this action which prompted Spassky's protest and walkout.

Match officials postponed the opening of the tournament for the second time but did not set a new starting date.

Spassky said he would not yet leave Iceland and left the door open to a possible solution.

"I still want to play if there is a solution," he said. "I will not play today. I will make my decision in the next few days."

The official Soviet news agency Tass quoted Spassky as saying Fischer also broke the rules by refusing to show up for the opening ceremonies last Saturday.

"By this, Fischer insulted me personally and the chess federation of the U.S.S.R. which I represent," Spassky said.

Fisher delayed the tournament for two days while he haggled for more money. He finally agreed to play after a British banker agreed to double the prize money.

SPASSKY

Forest Pact Made

Tentative agreement was reached today in the 12-day strike by 28,000 coast woodworkers against 115 companies.

Both the International Woodworkers of America and Forest Industrial Relations negotiating committees are recommending acceptance to their members.

A statement by FIR at noon indicated only two changes over the last offer by the company bargaining agency.

The night shift premium will be increased to 15 cents an hour, from 10 cents, this year instead of next year; and full payment by companies of health and welfare plan premiums will come into effect slightly earlier.

The wage position, 73 cents an hour split into two stages over a two-year contract, is unchanged from the last offer. Base rate was $3.72.

In addition, the coast forest industry will provide the IWA members with a fully-paid portable pension.

The IWA was holding a press conference at noon to give its position.

The coast-wide strike started June 22 but it began in stages when the last contract expired a week previously.

Among those involved in the current dispute are 2,000 on southern Vancouver Island, including about 1,000 at B.C. Forest Products two mills on Garbally and Gorge roads.

In other labor news, the hearings into the British Columbia Mediation construction industry dispute will resume Wednesday, with the Construction Labor Relations Association due to present submissions on its contract offer to the International Brotherhood of Electrical Workers.

The commission has already heard evidence from the CLRA on its contract offers to other trades, with the unions boycotting the hearings.

A spokesman for the CLRA — bargaining agent for most of the province's contractors — said only submissions on contract offers to electricians and sheet metal workers remain to be heard.

The spokesman was unable to say how many union workers had obeyed the provincial government's return-to-work order that referred the dispute to binding arbitration.

He said the industry was operating "at about half-speed."

In Victoria, a mass rally of members of six construction unions without new contracts is to be held Wednesday night at the Union Centre.

BAR WAITER KILLED

VANCOUVER (CP) — A 36-year-old cocktail bar waiter was stabbed to death Monday night while ejecting three noisy patrons from an English Bay hotel.

Eustashias (Steve) Apostolakis was pronounced dead on arrival at hospital. It was the fourth murder in Vancouver in five days.

Police said Apostolakis received a single stab wound to the chest during a scuffle with three young men at the Sylvia Hotel cocktail lounge.

Three suspects are being held for questioning.

Koreas Sign Accord

Times News Services

The two Koreas, divided by strife and opposing political ideologies for 27 years, agreed today to work for a peaceful reunification of their country, thanks in part to an intemediary role played by UN Secretary-General Kurt Waldheim.

Waldheim said he was first approached on the subject by representatives of North Korea at a Vienna meeting in March. He than contracted the Seoul government and direct talks between the two parts of the divided country began inMay.

Terms of the accord, announced simultaneously in the capitals of Seoul and Pyongyang, provide for hotline contact between the two nations to prevent an accidental war and for a return of mail service between the countries.

NO SLANDER

The two governments also pledged to refrain from slandering each other and to seek further means for promoting peaceful co-existence.

The meetings between the two regimes were the first contact the nations have had at the diplomatic level since the end of the Korean war, July 28, 1953.

Until today, the two were still officially at war with each other.

A Japanese colony from 1910 until the end of the Second World War, Korea was split into two occupation zones — one U.S., the other Russian — following the defeat of Japan.

They became separate republics in 1948. Open conflict flared in 1950 and three years of fighting claimed two million lives.

As a result of the accord, South Korea will have to amend its laws which harshly punish collaborating with, sympathizing with, praising or benefitting the Communists in any way.

Government officials told editors to stop referring to the North Koreans as "puppets," a common practice for decades.

Beating The Heat . . .

. . . in Hamsterly Park at Elk Lake were this group of youngsters. They were luckier than adult Victorians who had to work in Monday's and today's scorching 85-degree temperatures It's cold comfort to realize that the heat was three degrees short of a record set in 1942 or that many places in the interior were even hotter than Victoria, with the mercury nuding 90 in some locations. However, Ontarians, used to humid sizzlers in July, are shivering in unseasonable cold with record low temperatures being scored in the Toronto area, where it dipped to 41 overnight and in the Muskoka cottage belt northeast of that city where it was 35, a scant three degrees above the freezing mark. (Bill Halkett photo).

S. Viets Breach Quang Tri

Times News Services

A 30-man South Vietnamese recomaissance team landed by helicopter in the centre of Quang Tri city today, paving the way for a government move to recapture the provincial capital held by the Communists for more than two months.

At the same time, Communist gunners shelled the city of Hue 50 miles to the south for the third successive day. Two-thirds of Hue's 30,000 defenders have been pulled out to take part in the drive for Quang Tri.

The reconnaissance team reported it met only light resistance, as did a 1,000-man South Vietnamese force moving into Quang Tri's suburbs, but military officials are expecting a tough fight ahead.

The current drive is the first concerted South Vietnamese attempt to recapture the province, the first ever taken by the Communists.

Dozens of South Vietnamese tanks and armored personnel carriers were moving northward across the My Chanh River into the province.

The North Vietnamese shelled the troops with 105mm artillery pieces they captured from the South Vietnamese earlier.

In a delayed report, the U.S. command said navy ships from the 7th Fleet for the second consecutive day Friday shelled barges unloading supplies from freighters off the coast of North Vietnam. The barges were apparently trying to circumvent mines seeded in the waters of seven North Vietnamese ports two months ago.

Continued on Page 2

Letters Warn Societies

By AL FORREST
Times Staff

More than 6,000 letters have gone out this week to secretaries of societies telling them to check to see they are complying fully with the provincial Societies Act.

Asked about the letters, A. H. Hall, provincial registrar of companies, said it was an attempt to bring his records up to date and should not be construed as being related to last month's controversy with the British Columbia Teachers Federation.

In June, Hall sent a memorandum to Attorney-General Leslie Peterson saying it had come to his attention that the B.C.T.F. was not complying with the act, thus putting in doubt the validity of its vote to set up a politiral action fund.

He confirmed he had mailed 4,000 letters out so far and was in the process of mailing an additional 2,000 plus before week's end.

Hall said he could not comment further on the BCTF controversy as it was now before the courts.

(Two teachers have challenged the legality of the BCTF fund and a court hearing is planned.)

NEWS BRIEFS

Systems Proposed

OTTAWA (CP) —Proposed highway and railway construction projects designed to create an efficient transportation system in northern British Columbia and the Yupon were presented to the Commons today by Transport Minister Don Jamieson.

Airlines Threatened

GENEVA (CP) — Warnings have gone out to international airlines of a terrorist threat to act today unless Israel frees Kozo Okamoto, lone survivor of the three Japanese who staged the Lod Airport massacre at Tel Aviv, May 30.

$ Nears Floor

LONDON (AP) — The United States dollar neared its lowest permitted level on European money markets today, resulting in intervention by the West German central bank. The pound sterling continued its downward slide.

Filipino Protest

MANILA (UPI) — About 2,000 leftist Filipino youths protesting against what they called the "hypocrisy" of Phillipines-American Friendship Day today hurled fire and shrapnel bombs against police guarding the approaches to the U.S. embassy.

Date Not Certain

BONN (AP) — President Georges Pompidou and Chancellor Willy Brandt of West Germay agreed today to keep working toward a proposed European Common Market summit but apparently failed to agree on whether to keep to the original Oct. 19-20 date.

Commission Studies Map For 3 Extra B.C. Seats

VANCOUVER (CP) — British Columbia's voting power in confederation will increase by 13 per cent through a redistribution of federal constituencies launched Monday.

Under a statutory formula applied to the 1971 census, B.C. will gain three seats in the House of Commons, an increase to 26, for a population of 2,184,621.

Just where those three seats will be placed on the federal electoral map for B.C. is something to be decided by a three-member electoral boundary commission for this province.

The changes will not be completed in time for the next federal election.

One of the members of the commission, appointed Monday, said he expects the commission will meet soon to start redrawing the federal electoral map in B.C.

Roderick Haig-Brown, Campbell River conservationist, writer and chancellor of the University of Victoria, also said, however, that he does not expect the job will be as difficult as it was in 1964, when the new non-political redistribution system was introduced.

Haig-Brown, who was a member of the 1964 commission, said the operation then involved a major revision of electoral boundaries.

Haig-Brown said that in 1964 the commission proposed a new set of federal constituency boundaries along with new names, then held public hearings in many parts of B.C. to obtain reaction against which to consider further changes. The 1964 map was based on a B.C. population of 1,629,082, a 1961 census figure.

VANCOUVER LAGS, DOCKERS SAY

VANCOUVER (CP) — British Columbia dock workers have called on the federal government to take immediate steps to make port of Vancouver more competitive with Seattle in the handling of export and import cargo.

In a brief mailed during the weekend to the department of transport and every member of the House of Commons, the International Longshoremen's and Warehousemen's Union said such business is being lost to the United States port "at an accelerating rate . . . for reasons over which the federal government has full control."

The union said that every month some 25,000 tons of Canadian cargo moves through Seattle instead of through Vancouver.

The union said such diversions are threatening the jobs of its members and the economy of Vancouver. It estimated the 25,000 tons of Canadian cargo moving through Seattle monthly represents an annual loss of $6 million to the Vancouver economy.

The brief called for the immediate construction of container facilities and elimination of Overland Common Point rail rates, which were originally designed to attract cargo through Vancouver.

The union also asked that the Canadian Transportation Commission take action to ensure that Canadian cargo move through Canadian ports.

The brief noted that port of Vancouver is equipped with only one gantry crane for handling container shipments compared with six cranes in Seattle. It said plans for two additional container terminals had been under study by federal authorities for some time "but all concerned with port development in Vancouver are thoroughly disturbed at the snail's pace of progress here compared with the sports ahead made by Seattle."

The proposed new facilities, estimated to cost about $41 million, have been approved by the National Harbors Board and the Canadian Maritime Administration but have yet to be approved by the transport department and the federal treasury board.

The brief, signed by Don Garcia, Canadian area president of the Longshoremen's Union, said the Overland Common Points rate, first introduced in 1925 to help western Canadian ports compete with overseas shipments by sea through the Panama Canal to eastern Canada, now is siphoning off cargo to Seattle.

INDEX

	Page
Births, Deaths	21
Classified	21-29
Comics	31
Duncan, Cowichan	6
Entertainment	15
Family Section	18, 19
Finance	10, 11
Prairie News	14
Sports	12, 13
TV, Radio	22

SECOND N-BLAST

PAPEETE, Tahiti, (UPI) — France secretly exploded a second nuclear device Friday and is planning the third — and possibly final — blast of the current series of later this month or early August, unofficial reports said today.

French officials here and in Paris refused to comment on the reports, which also were published in the Monday edition of the Journal de Tahiti newspaper.

France has never officially admitted the first blast — which took place June 25 from a balloon tethered high over the Mururoa atoll, 800 miles southeast of here.

Faced with a mounting wave of criticism and protest throughout the world, centred among Pacific-rim-nations such as Australia, New Zealand, and Peru, for the first time in eight years, France has imposed a heavy veil of secrecy on its testing.

Little Girl 'Killed for Thrills'

JOYCE

LAKEWOOD, Calif. (UPI) — Sheriff's deputies arrested three young men today in the "joy killing" of a four-year-old girl who was blasted by a shotgun from a passing car as she played in the yard of her home.

Joyce Ann Huff was hit by 42 shotgun pellets, two of them entering her brain.

The shot was fired from a car that slowed as it passed her home in the Hawaiian Gardens area Sunday. Someone in the back seat poked a shotgun out the window, took aim, and cut the child down, according to witnesses.

A Los Angeles County sheriff's deputy who arrived on the scene called it "a joy killing" with no apparent motive other than the thrill of it.

The sheriff's department threw a force of 50 detectives into the hunt for the killers.

Early today, deputies arrested Donald Paul "Cochise" Antel, 21, Mike Ramirez, 18, and Oscar Hernandez, 22, all of Norwalk. All three were booked on suspicion of murder.

Deputies said Antel and Ramirez were arrested at Antel's home here and Hernandez later picked up at his home where a yellow 1966 Chevelle Chevrolet belonging to Hernandez was seized.

Detectives said Antel had previously been arrested on attempted murder, assault with a deadly weapon, robbery, burglary, arson and narcotic charges.

The dead girl's mother, Mrs. Bernice Huff, 37, said she heard the shot and "I first thought the children had gotten hold of some firecrackers. I rushed to the kitchen window to see where the child could have found the firecrackers."

She saw a neighbor holding her dying daughter in his arms, the girls' face and body covered with wounds.

A neighbor, Mrs. Charlene Bricker, whose five-year-old daughter had been playing with Joyce Ann only minutes before the killing, witnessed the shooting.

TORONTO MARKET TRADING

INDUSTRIALS

TORONTO 1:40 P.M. STOCKS
Distributed by CP
Toronto Stock Exchange—July 4

Quotations in cents unless marked $. z—Odd lot. xd—Ex-dividend. xr—Ex-rights. xw—Ex-warrants. Net change is from previous board-lot closing sale.

Stock	Sales	High	Low	1:40 p.m.	Net Ch'ge
A—B					
Abitibi	7020	$9	8⅞	8⅞	— ⅛
Ackland's	968	9½	9⅜	9½	
Acklnd 2p	100	$12¾	12¾	12¾	
Acres Ltd	236	$14¼	14¼	14¼	
Acres A pr	100	$44⅝	44½	44½	— ⅛
Acres wt	z100	360	360	360	
A.G.F.M	z50	$5¼	5¼	5¼	
Agra Ind	1150	$13	12⅞	13	+ ½
Ahed. M	300	6¾	6¾	6¾	— ⅛
Alta Gas A	1850	$57¼	57¼	57¼	— ¼
Alta G D p	z3	$156	156	156	
Alcan	2214	$19⅞	19⅝	19⅞	+ ¼
Alcan pr	100	$25	25	25	
Algoma St	z25	$13¼	13¼	13¼	
Allarco Dv	200	6¾	6¾	6¾	— ⅛
Alliance B	7100	$6½	6	6	
Almin 2d	350	$35¼	35	35¼	+ ¼
Anglo-cn	305	$5¼	5⅛	5⅛	
Aquitaine	1096	$24¼	24¼	24¼	+ ⅛
Argus	z50	$15¾	15¾	15¾	
Asbestos	1200	$11⅛	21	21	— ⅛
Atl Sugar	100	$6⅛	6⅛	6⅛	
Atl Sug A	z5	$14⅞	14⅞	14⅞	
Bank Mtl	3491	$19¾	19¾	19¾	+ ¼
Bank N S	3090	$35¾	34¾	35¾	+1¼
Bartaco	z50	375	375	375	
Bartaco r	6350	10	5	7	— 3
Bathst p	300	$11	11	11	
Bell Canad	2060	$42⅞	42¾	42¾	
Bell A pr	357	$50⅜	50¼	50¼	+ ¼
Bell B pr	86	$52¾	52⅝	52¾	+ ⅜
Biltmore A	200	425	425	425	
Block-B	1500	360	345	360	+15
Bovis Cor	2140	175	170	175	
Bow Valy	200	$30¾	30¾	30¾	+ ⅛
Bowes	100	$17½	17½	17½	
BP Can	800	$15½	15½	15½	
Bramalea	600	5	5	5	
Brascan	1180	$21⅛	21⅛	21⅛	+ ⅛
Brdg Tank	100	485	485	485	+10
Bright	z45	$20⅞	20⅞	20⅞	
Brinco	1485	6¾	6⅝	6¾	+ ¼
BC Sugar	670	$21¼	21⅛	21⅛	+ ⅛
BC Sugar p	850	$16½	16	16	— 1
BC Phone	z20	60	60	60	
BCPh 4.84	200	$17	17	17	
Bruck A	100	14	14	14	— ½
Bruck B	200	7¾	7½	7½	— ½
Bud Auto	425	$12¾	12¾	12¾	+ ¼
Bucyrus w	z90	750	745	745	
Burns Fds	100	$14¾	14¾	14¾	— ¼
C—E					
Cad-Dev	2980	$9⅞	9¾	9⅞	
Cad Dev b p	110	$20½	20½	20½	+ ¼
CAE Ind	1225	8¾	8⅛	8⅛	
Calgry P p	z2	69	69	69	
Calvrt Dis	6400	205	195	205	+15
Cambrldg	400	$18	17½	18	+ ½
Campeau	510	$6½	6½	6½	
CCD Sugar	50	$29	29	29	+ ¾
Can Cem L	z39	$51¾	50½	51	
C Cem L p	100	$19¼	19¼	19¼	
C Packrs	800	$18½	18½	18½	— ¼
Can Perm	300	$17⅞	17⅞	17⅞	+ ⅛
CSL pr	100	$5⅛	5⅛	5⅛	
Cdn Brew	2450	$7⅞	7¼	7⅞	+ ⅛
C Brew Ap	50	$30¾	30¾	30¾	
C Cablesy	870	$21	20½	21	+ ½
C Cable w	7290	510	495	505	+25
Cdn Equty	z20	$11⅜	11⅜	11⅜	
C Goldfe	1700	$5¼	5⅛	5¼	+ ⅛
C Hydr	z10	$12	12	12	
C Imp Bank	3808	$26½	26¼	26¼	
C Ind Gas	3216	10	9¾	10	+ ⅛
CIL	260	$16⅜	16⅜	16⅜	
C Manoir	1240	395	380	385	
C Marconi	2250	470	465	470	
CP Inve pr	1405	$25¼	25	25	
CP Inve w	7730	295	285	290	— 5
CP Ltd	7607	$15¾	15½	15⅝	— ⅛
CPL A p	100	$11	11	11	
Cdn Salt	100	$17	17	17	
Cdn Tire	1450	$47½	47¼	47¼	—1¼
Cdn Tire A	415	$45⅞	45¾	45⅞	+ ⅛
C Utilties	420	$47½	47½	47½	+ ¼
C Util $1.25	120	$25½	25½	25½	
Canron	925	20¼	20¼	20¼	+ ¼
Capit Div	950	61	61	61	— 3
Cara	600	6½	6½	6½	
Cassidy p	400	9¼	9¼	9¼	
CC Yachts	100	420	420	420	— 5
CDP Com	900	220	220	220	—15
Celanese	1150	450	445	450	
CH Fund A	300	8⅝	8⅝	8⅝	+ ⅛
CFCN	300	$12¼	12¼	12¼	
Chrysler	75	$30½	30¼	30½	
CHUM	400	8½	8½	8½	
City Sky T	900	11	10½	11	+ ⅞
Columbia	250	200	200	200	+ 5
Cominco	2803	$27½	27	27¼	— ⅜

OILS

Stock	Sales	High	Low	1:40 p.m.	Net Ch'ge
Alt East G	2800	640	635	640	+ 5
aAlminex	100	530	530	525	530
Asamera	1200	$19¼	19	19	+ ⅜
Ashland C	100	$10½	10½	10½	
BP O G	2000	515	510	510	
C Nor West	2400	300	295	298	— 7
CS Pete	2100	605	600	605	+15
CS Pete w	800	340	340	340	—15
C Bonanza	500	93	93	93	+ 1
C Ex Gas	1900	330	325	330	+ 5
C Homestd	600	735	735	735	
CLI Pete	z200	53	53	53	
C Reserve	1500	475	465	465	—15
Cdn Sup O	475	$45½	45	45½	— ½
Chieftan D	100	905	905	905	+ 5
Decca R	z40	270	270	270	
Francana	650	675	660	660	—15
Gt COilsds	110	700	700	700	
Houston O	1900	256	256	256	— 4
Houston w	500	53	53	53	+ 3
Lochiel	2800	140	138	140	+ 1
Merland E	500	76	76	76	— 4
Midcon	6500	67	65	66	+ 1
Mineral R	3520	28	28	28	
Nat Pete	7700	183	170	183	+18
NC Oils	300	560	550	560	+10
Numac	3050	$15	15⅛	15⅛	+ ⅛
Oakwood P	z100	77	77	77	
Page Pet	100	225	225	225	
Pan Ocean	2257	$10⅞	10⅜	10⅞	
PanCdn P	1200	$13½	13¼	13¼	— ⅛
Peruv	9157	70	68	69	— 1
Petrol	1600	120	119	120	+ 3
Place G	600	81	81	81	
Puma P	2000	80	80	80	+ 1
Ram	4100	245	245	245	
Ranger	3100	$18	17⅞	18	+ ⅜
Scurry Rn	100	$14½	14½	14½	— ⅛
Siebens	600	$10¼	10	10¼	+30
Spooner	1140	82	82	82	+ 1
Sundale O	3100	365	365	365	+ 5
Total Pet	1300	605	600	605	+15
U Canso	2950	670	650	660	+10
Ulster Pet	4000	126	125	126	+ 1
Voyager P	4400	500	490	490	—10
W Decalta	900	550	525	550	+20
World Wde	400	415	415	415	— 5

Primary Distribution

The shares of the following companies may be considered as being in primary distribution through the facilities of the Exchange pursuant to a Statement of Material Fact.

e — previously issued shares.

Texmont	500	50	50	50	— 2

MINES

Stock	Sales	High	Low	1:40 p.m.	Net Ch'ge
L Shore	300	345	345	345	— 5
LL Lac	800	233	230	233	
Lost River	100	565	565	565	+ 5
Louvicrt	3000	18	17	17	
Lytton M	3800	205	205	205	
Madeline	600	360	350	360	+10
Madsen	600	65	65	65	— 3
Malartic	2000	105	103	105	+ 3
Man Bar	280	39	39	39	
Mattagmi	315	$33½	33½	33½	— ⅜
Mc Adam	1500	51	48	51	+ 3
Mc Intyre	424	$60	59½	60	— 1
Mentor	800	118	113	113	— 7
Moneta P	2500	76	75	76	
Mt Wright	3000	21	21	21	— 2
Mymac M	z111	21	21	21	
NBU Mine	1400	290	278	290	
New Ath	1500	19	19	19	+ 1
New Cal	4500	25	24	24	— 2
Newconx	950	550	545	550	+10
N. Dimens	1000	43	43	43	— 2
N Gyve	17000	9½	9⅛	9½	
Nlund	27545	41½	37	39	+2½
Noble M	z100	69	69	69	
Northgat	1033	560	545	560	+10
N Rock	2500	220	210	210	— 8
O—S					
Orchan	475	400	400	400	— 5
Osisko	z200	25	25	25	
Pac Copper	900	210	210	210	+ 5
Paimour	3210	350	340	345	+ 5
PanC entr	3216	395	390	395	+ 5
Patino N V	278	$32⅞	31¾	31¾	
Pine Point	138	$31⅛	31⅛	31⅛	+ ⅛
Placer	400	40	40	40	— ¼
Preston	500	$10½	10⅜	10½	
Que Stvrg	8875	46	42½	46	
Rayrock	500	111	111	111	
Rio Algom	536	$21⅛	20¾	21⅛	+ ⅜
Roman	230	825	825	825	
St Fabien	1000	10	10	10	+ ½
Sherritt	422	$15⅛	15	15⅛	+ ⅜
Sigma	100	900	900	900	
Silvmg	1000	17	17	17	
Steep R	625	207	206	206	— 4
Sud Cont	3000	28	28	28	— 1
Sullivan	100	257	257	257	— 3
Sunbrst E	2500	16½	16	16	— 1
T—Z					
Tara	5500	$17¾	17¼	17½	+ ¼
Teck Cor A	300	530	530	530	+ 5
Teck Cor B	400	470	455	460	—10
Texmont	See list below.				
Texore	1000	17½	17½	17½	+ ½
Tombill	1000	63	63	63	— 1
Tribag	2200	50	50	50	
Trin Chib	2000	10	10	10	
U Mining	2000	23	23	23	
U Kana	7105	400	400	400	
U. Sisco	16000	255	250	255	+ 6
Upp Can	4500	265	261	265	
Urban G	z111	4	4	4	
West Mine	200	330	330	330	
Westfield	1300	120	116	120	+10
Whitehorse	1860	250	249	250	
Wilco	600	14	14	14	— ½
Willroy	600	115	115	115	
Windfall	2000	13½	13½	13½	— ½
Wr Harg	3300	120	120	120	— 1
Yk Bear	750	425	420	420	— 5
Yukon C	224	130	130	130	
Zenmac	2000	16½	16½	16½	— ½
Zulapa	1000	12½	12½	12½	

Stock	Sales	High	Low	1:40 p.m.	Net Ch'ge
A—B					
Acme Gas	2000	39	39	39	— 1
Adanac M	4000	63	63	63	+ 2
Advocate	300	165	165	165	+ 5
Agnico E	4400	375	370	375	+25
Akaitcho	1200	65	65	65	— 3
Aldona	500	46	46	46	
Allied Mng	208	220	220	220	— 5
Ang U Dev	500	107	107	107	— 2
Aunor	600	350	350	350	
Bankeno	1650	775	765	775	
Barex	4500	18	18	18	+ ½
Bary Expl	500	95	95	95	
B-Dau	2000	8	8	8	— 2
Betim	4113	$19½	19⅛	19½	+ ⅛
Big Nama	2100	11	11	11	
Bi Hawk	1000	91	90	91	+ 1
Brmda	12135	132	126	130	+ 5
Brenda M	1800	495	485	490	
Brunswk	2640	410	405	405	+ 5
C—E					
Calmor IB	1000	50	50	50	+ 5
Cam Mine	1000	24	24	24	— ½
Camflo	550	480	475	475	
Cam Chib	106	550	550	550	+10
C Tung	600	150	150	150	+ 1
C Jem	30300	185	155	160	— 5
Cn Lncrt	31000	7½	7	7½	
C Malart	1000	19	19	19	— ½
Candore	7349	4	4	4	
Cassiar	200	$16⅞	16⅞	16⅞	— ⅛
Cent Pat	2000	145	145	145	
Chmly	46375	258	249	258	+ 9
Coldstm	z18	205	205	205	
Con Fardy	866	52	52	52	— 3
C Durham	4000	45	43	45	— 1
C Morlsn	1800	157	157	157	— 1
C Neg	14000	7	6½	7	+ ½
C Rambler	2400	150	150	150	
C Rexspar	z200	30	30	30	
Conwest	100	695	695	695	—20
Copncorp	z200	11	11	11	
Cop Fields	700	135	133	135	
Craigmt	100	850	850	850	—10
D'Eldona	z1	51	51	51	
Denison	475	$34½	34	34	— ½
Dicknsn	1850	208	202	205	— 3
Discovry	2400	87	87	87	
Dome	285	$78⅝	77	77	
Dynasty	2100	990	980	990	— 5
East Mal	1800	275	265	275	+10
East Sull	768	250	250	250	
F—J					
Falcon C	3600	$11⅛	11	11¼	— ⅛
F Mar	z160	63	63	63	
Frobex	1000	31	31	31	— 1
Gnt Masct	1900	500	500	500	
Giant Yk	400	925	925	925	+40
Goldray	70	53	53	53	
Green Pnt	4500	15½	15½	15½	— 1
Hollinger	225	$39⅞	39⅞	39⅞	
Huds Bay	4300	520	19½	19½	— 1
Int Mogul	450	995	980	980	— 5
Iso	210	185	185	185	+ 3
Jonsmith	z300	11	11	11	
Jorex Ltd	6700	149	141	141	— 8
Jorex r	2450	8½	8	8	— 3
K—N					
Kerr Add	8910	945	935	935	—25
K Anacon	1000	21½	21½	21½	
Kirk M	42500	12	9	12	+ 4
Lacanex	1000	75	75	75	— 1

Stock	Sales	High	Low	1:40 p.m.	Net Ch'ge
C Holiday I	z10	$12⅞	12⅞	12⅞	
Compra	600	405	405	405	
Computel	100	8¼	8¼	8¼	— ¼
Conn Chm	1025	8¼	8⅛	8¼	+ ⅛
Con Bath	1675	$12¼	12	12	— ½
C Bath 68 w	z30	380	380	380	
Con Bldg	1500	230	225	230	— 5
Con Textile	z200	440	440	440	
Con Dis	13730	$55⅞	54¾	55⅞	+ 1
Cons Gas	2125	$18¼	18	18	— ⅛
Con Gas B	z5	88	88	88	
Control F	300	250	250	250	
Cooper C	100	$16	16	16	
Corby vt	z35	$23¼	23	23	
Cornat Ind	900	230	230	230	
Coronatn	700	160	150	160	+10
Costain R	100	$9	9	9	
Costin R w	100	325	325	325	
Crain R L	675	$14⅜	13¾	14⅜	+ ⅛
Crestbrk	200	390	390	390	
Crwn Life	250	$47	46½	46½	
Cyanus A	200	485	470	470	—15
Cyanus B	400	85	475	475	—25
Dawson D	200	$7¾	7¾	7¾	+ ⅛
Delta Ben	225	$7½	7	7	
Distl Seag	2620	$35¾	35½	35½	+ ⅜
Doman I	400	$14¾	14¾	14¾	+ ⅜
Dome Pete	140	$40¼	40¼	40¼	— ⅜
D Citrus	200	$10¾	10½	10¾	+ ⅜
Dofasco	1466	$27¼	27	27¼	+ ¼
Dofasco p	60	874	74	74	+ ½
D Scotish p	50	$32½	32½	32½	
Dom Store	1700	$16⅜	16⅛	16⅛	— ¼
Domtar	825	$14½	14¼	14⅜	— ⅛
D Textile	300	$30¼	30⅛	30⅛	— ⅛
Donlee M	100	56	6	6	
Du Pont	100	$28¼	28¼	28¼	+ ⅜
Dylex D A	200	$14	14	14	
Estn Can S	z37	$15⅛	15⅛	15⅛	— ⅜
E-L Fin	500	8¾	8¾	8¾	— ¼
Electro K	400	375	375	375	
Electro ltd	2140	$15	15	15	
Erie D	100	$7½	7½	7½	+ ¼
Exquisite	500	475	475	475	—10
F—J					
Falcon	970	865	64⅝	64⅝	— ⅛
Fed Diver	1250	115	115	115	
Fed Grain	200	8¾	8¾	8¾	
Finning T	275	20	20	20	
Fleet Mfg	2600	165	160	160	+ 5
Fleetw'd	100	$17¾	17¾	17¾	—1¼
Foodex S	1250	$18⅞	18¾	18⅞	— ⅛
F Seasons	300	8¾	8¾	8¾	
Fruehauf	75	$31¼	31	31¼	
Gaz Metr	300	485	480	485	—15
Gaz M 66w	250	170	170	170	
Gen Baker	z50	350	350	350	
Gen Dis	17176	527	26½	27	+ ¾
GMC	227	873	73	73	— ½
Genstar L	3900	14	14	14	+ ⅛
Gostar L w	z20	445	445	445	
Gerin 1st p	400	9¼	9¼	9¼	— ½
Glendale	830	10¾	10¾	10¾	— ⅛
Glendair	500	175	170	175	
Glens B p	100	335	335	335	
Gold Crest	2025	58¼	8⅛	8¼	
Graft G	z5	$27¾	27¾	27¾	
GL Paper	z25	$16⅜	16⅜	16⅜	
GL Power	300	$19¼	19¼	19¼	+ ⅜
GN Capital	526	9⅝	9½	9⅝	+ ⅛
Gt W Life	z5	66	66	66	
Gt West S	350	8¾	8⅛	8⅛	— ¼
Greyhnd	104	$20	20	20	
Grissol F	1050	11	11	11	+ ¼
Guar Trst	350	$12⅞	12¾	12⅞	+ ¼
Gulf Can	2552	$31⅞	31½	31⅞	+ ⅜
Halifax D	1000	230	230	230	+10
H Group	1225	$16⅝	16¼	16⅝	+ ⅜
Hardee	200	125	125	125	
Hard Crp A	500	522	21⅝	21⅝	— ⅜
Harris J S	100	400	400	400	+10
Harveys F	200	105	105	105	
Hawker S	1440	425	415	420	+ 5
Hays Dna	639	23	23	23	+ ⅛
Hedwa YC	500	435	420	435	+15
Home A	810	332	31¾	31½	+ ½
Home B	150	$31½	31½	31½	+ ½
Home Pit	100	315	315	315	
Hoden DH	300	$6⅜	6⅜	6⅜	
H Bay Co	275	$17¼	17⅛	17¼	— ⅛
HB Oil Gas	1225	$41½	41½	41½	+ ⅛
H D C L pr	1300	$16½	16½	16½	+ ¼
Husky Oil	850	$14⅝	14⅝	14⅝	
Husky D w	700	385	385	385	+15
IAC	1020	$19¼	19⅛	19¼	+ ¼
Imasco	3515	$24½	24	24	
Imp Gen	100	465	465	465	—10
Imp Oil	8209	$37¼	36⅞	37	— ⅜
Inc Dis w	200	73	73	73	+11
Indal Can	200	13⅜	13¼	13⅜	— ⅛
Inland Gas	850	$16¼	16	16¼	
Inter C B p	100	20	20	20	— ¼
IBM	99	$385½	385	385½	+ ½
I Nickel	17878	$31⅜	31½	31⅜	+ ¼
Int Util	541	544			
Interpool	150	$17¼	17¼	17¼	
Infor Pipe	590	$30¼	30¼	30¼	+ ¼
Int Pipe w	200	$13½	13½	13½	+ ¼
Infor Steel	1800	$13¾	13⅝	13⅝	— ⅛
Inv Grp A	850	9⅝	9	9	
Inv Gro 5 p	70	$11¼	21¼	21¼	+ ¼
Irwin Toy	1225	24	24	24	+ ¼
ITL Ind	100	390	390	390	+10
IWC Ind	4650	290	270	285	+20
K—N					
Kaiser Re	2100	325	320	320	—10
Kaps Tran	4400	$11	10¾	10⅞	+ ¼
Keeprite P	200	$16⅝	16⅝	16⅝	— ⅜
Koffler	1050	$16¾	16⅝	16¾	+ ¼
Labatt	570	$27⅞	27½	27⅞	+ ⅜
Labatt pr	150	$27⅞	27½	27½	
Lacroix I	900	$6¼	6	6¼	+ ¼
Laidlaw M	2560	$12	11¾	11⅞	
LOnt Cem	800	345	340	345	+ 5
Lau Fin	735	$12	12	12	
Lau F 2.00	115	$26¼	26¼	26¼	+ ⅛
Leigh Inst	200	$9½	9¼	9½	+ ¼
Leons Frn	500	$12	12	12	+ ⅛
Life Inves	200	8¾	8¼	8¼	+ ⅛
Livingsto	300	10	10	10	
Living w	903	600	600	600	+20
Lob Co A	154	47	47	47	
Lob Co pr	75	$32⅝	32⅝	32⅝	— ⅛
Lob G A pr	200	$19⅜	19⅜	19⅜	— ⅜
Lob G B pr	100	$20¾	20¾	20¾	— ⅜
Loeb M	120	420	420	420	
Maclarn A	200	$19½	19½	19½	
Mclan H A	525	$14⅝	14⅝	14⅝	
MH Cable	507	$17	17	17	— ⅛
MB Ltd	325	$24⅜	24⅜	24⅜	— ⅛
Magnason	350	$13¾	13¾	13¾	— ⅛
Magnetcs	900	130	125	125	
M Lf Gard	1020	327	27	27	
M Lf Mills	650	$15¾	15¼	15¼	—1¼
Markpo w	200	33	33	33	— 2
Mass-Fer	4967	$14⅝	14⅜	14⅝	+ ⅛
McGraw H	950	59	9	9	— ⅜
McLaghln	300	516	16	16	— ¼
MEPC w	500	315	310	315	+ 5
Melchers	200	8⅝	8⅝	8⅝	+ ⅛
Mercantil	406	$29⅝	29⅝	29⅝	+ ⅜
Met Stores	250	$21½	21½	21½	
Mex LP pr	250	$11¾	11¾	11¾	
Microsyst	5477	5⅞	7¾	7¾	
Milt Brick	100	55	5	5	
Mindustri	900	8	8	8	
Molson A	200	$24¾	24¾	24¾	
Molson B	270	$24⅜	24⅜	24⅜	
Mnt Trst	120	$17⅞	17⅞	17⅞	
Monre	1733	$4⅞	4⅞	4⅞	
MTS Inter	2900	135	130	130	
Murphy	150	$17⅝	17⅝	17⅝	— ⅜
NaChrs I	650	9¼	9¼	9¼	
Nat Drug	340	8⅜	8⅜	8⅜	— ⅛
Nat Trust	300	$34½	34½	34½	
Neonex	575	5⅛	5⅛	5⅛	+ ⅛
NB Tel A p	100	$19¾	19¾	19¾	— ¼
N Provid D	1400	40	40	40	— 3
Nfld LP	250	12	12	12	
Nth Wire B	274	$17⅛	17⅛	17⅛	
Noranda	2195	$34⅜	34¼	34¼	— ¼
Nordair L	1200	56	6	6	— ⅛
Nor Ctl G	1170	$12½	12¼	12½	+ ⅛
Nor Ctl B p	100	$25½	25½	25½	
NS Savngs	900	$17¼	17¼	17¼	+ ¼
Nowsco W	200	8¾	7¼	7¼	
NSI Mark	6935	$10⅛	9⅞	10⅛	+ ¼
O—S					
Oceanus I	z200	310	310	310	—20
Oil Patch	300	280	280	280	—20
Okanagan	360	$12⅜	12½	12⅜	— ⅛
Ontario Tr	z50	$7⅞	7⅞	7⅞	
Orlando R	300	$8½	8½	8½	
OSF Ind	14947	$9⅛	9	9¼	+ ¼
Oshawa A	3950	$11⅛	11⅛	11⅛	+ ⅛
Pac Pete	195	$38¾	38¾	38¾	— ¼
PanCan I	3900	295	270	295	+25
Peel Elder	100	$17½	17½	17½	+ ¼
Pembin A	200	$6⅞	6⅞	6⅞	— ⅛
Penningtn	250	$16⅝	16⅝	16⅝	— ⅛
P Dept S	100	8⅝	8⅝	8⅝	+ ⅛
Petrofina	1228	$25¼	24¾	25	+ ⅛
Phillips Cb	100	$10¾	10¾	10¾	— ¼
Pitts Eng	700	$17⅜	17⅜	17⅜	
Powl Corp	9920	$12	11½	11⅞	+ ⅜
Pre Cable	100	$21	21	21	
Price Com	406	8⅞	8¾	8⅞	— ⅛
Quinte A	300	200	200	200	—20
Rank Org	675	$25	24⅝	24⅝	— ⅜
Readers D	z20	$17½	17½	17½	
Reitman C A	500	56¾	6¾	6¾	
Reed Osir	300	$11⅛	11½	11⅛	+ ⅛
Reitman	100	30	30	30	
Reitman A	584	28	28	28	
Rileys D	100	250	250	250	
Rothmann	z10	22	22	22	
Rothmn w	1100	640	640	640	
Rothm 2p	550	$22¾	22¾	22¾	— ¼
Royal Bnk	5014	$31⅜	31⅛	31⅜	+ ⅜
Royal Trst	z5	$36¾	36¾	36¾	
Russel A

HAPPINESS FOR THE MAN who worries about feeding his fireplace next winter is a power saw and a cluttered beach, like this one beside Dallas Road at Clover Point. Extreme tides have delivered a rich crop to the shore. But on days like this it's a sweat to harvest. (John McKay Photo)

QVC Sets Sept. Abortions

The first therapeutic abortions in the 96-year history of Queen Victoria Hospital will likely be performed about the beginning of September.

Hospital board chairman Alex Wood said equipment on order has not yet arrived and other aspects of planning are still under way.

Meanwhile, voluntary sterilization operations have been conducted for about a month. The operation for men, called a Vasectomy, is being done in the hospital's new ambulatory care unit, with patients going home the same day they have the minor surgery.

The operation for women, called a tubal ligation, has a longer recovery period. One time for performing this procedure is following childbirth and some of these have been done, Dr. E. G. Q. Van Tilburg, the hospital's executive director, said today.

Earlier this year the former St. Joseph's Hospital founded by the Sisters of St. Ann in 1876, was switched from a denominational to a publicly-owned hospital and renamed.

While the Sisters were in charge there were no voluntary abortions or sterilizations done because the Catholic Church opposes them. To date almost all abortions performed locally have been done at Royal Jubilee Hospital.

★ ★ ★

Other changes under way at Queen Victoria include renovation of a 20-bed medical-surgical ward this month on the third floor of X wing.

The 18-bed ambulatory care ward will shut down for two weeks in August while floor tiling is replaced. The unit, designed to handle minor surgery where patients don't need to stay overnight, was opened this spring.

Victoria Times

TUESDAY, JULY 4, 1972 17

SECOND SECTION

300 Teachers Avoid Anti-SC Fund Levy

By BRIAN BUTTERS
Times Staff

About 300 Greater Victoria teachers still have not paid their levy of one day's pay into the political action fund of the B.C. Teachers Federation, but they are no longer being pushed to do so.

Greater Victoria Teachers Association president Bob Mitchell said today that because of the temporary injunction granted in B.C. Supreme Court last week, GVTA officials are no longer pursuing people who have not paid the levy.

The political action fund was established at the annual convention of the federation in May. Each member of the BCTF was required to contribute a day's pay before the end of June.

HEARD LATER

However, the fund was challenged by two members, including former GVTA president Byron Barker. Their suit against the fund will be heard later, but the injunction was granted in the meantime.

If the levy was collected from all of B.C.'s 23,000 teachers, it would total about $1.25 million.

BCTF plans for the fund include an advertising campaign aimed at increasing public knowledge of education issues, with the general purpose of defeating the Social Credit government.

Local committees were to have been established to administer each local association's share of the levy.

But the court injunction appears to have put a stop to all action regarding the levy.

Mitchell said between 1,000 and 1,100 of the GVTA's 1,350 members have paid the levy, leaving between 250 and 350. He said the percentage of paying members has been going up and expects that at least 1,100 will have paid.

"I think in the end the response was pretty good," Mitchell said.

He said in response to a question that the Victoria teachers appear to have been more reluctant to pay the levy than other B.C. teachers, of which the BCTF claims between 92 and 94 per cent have paid.

Mitchell said there have been pockets of resistance at several large schools in the district, accounting for a substantial number of teachers. In these cases, parts of and sometimes the entire staff refused to pay the levy.

'RELATIVELY FEW'

"There were relatively few of these, but they account for a lot of teachers," he said.

Mitchell said his office has received no requests from teachers for their money back after paying the levy. There have been a dozen cases, he said, of teachers who have asked how they can let the BCTF keep their money even if the court rules it must be returned to members.

In Vancouver, Tom Braidwood, Barker's lawyer, said today he has written out the terms of the injunction and has sent it to the BCTF's lawyers for approval. When and if it is approved, the judge will sign it.

MOTHER KILLED, CHILDREN HURT

A woman was killed and her two children injured in a two-car collision at Kenmore and Torquay in Saanich Monday afternoon.

Dead is Mrs. Joan Tanner, 47, of 2174 Bartlett.

Richard Tanner, 10, is in satisfactory condition at Royal Jubilee Hospital with two broken legs and a broken shoulder. Catherine Tanner, 6, suffered lacerations.

The driver of the other car, Gregory Ronald Grunewald, 930 McKenzie, was not injured.

Police said Mrs. Tanner was driving south on Torquay with the children as passengers in her small car. Grunewald was driving west on Kenmore.

★

Body Recovered At Beaver Lake

The body of a 14-year-old boy was retrieved from Beaver Lake today by Canadian Forces divers.

James Quan, 2630 Graham Street, drowned Monday at 10 a.m. while swimming on the west side of the lake opposite the lifeguard-patrolled area.

Quan was swimming to an island about 50 feet from shore when he got a cramp and became tangled in the weeds. Colin Wong, 14, of 1030 North Park swam out to assist him. He also became tangled.

Andre Oolevaar, 118 Menzies Street, heard cries for help and went to the area and pulled Wong out but Quan was not in sight.

Police said conditions are "treacherous" for people swimming in non-designated parts of Beaver and Elk Lakes.

Monday's incident was the fourth drowning in Beaver Lake since 1967.

A Strip, Then a $15 Peel-Off

The blistering heat in Centennial Square was too much for Jimmy Jacklin on Dominion Day.

So with about 50 other sun-worshippers watching at 3:20 in the afternoon, Jimmy peeled to his shorts and plunged into the ornate pool.

He made one circuit through the fountain-splattered water before a pair of Victoria police officers pulled him out.

They gathered up his clothes and moved the dripping Jimmy 100 yards to city police cells, but the cheers of the onlookers said most of the people in the square understood.

This morning, the small, 50-year-old dishwasher was fined $15 in provincial court for causing a disturbance by being drunk in a public place.

"Are you able to swim, by the way?" asked Judge Edmond Jorre de St. Jorre.

"Yes, and the temptation was too much, your honor," Jimmy said. "And I just got around once before the cops pulled me out."

St. Jorre reminded him that "Victoria is a city of beaches, in case you are tempted to do it again."

Jacklin, who lives at 2112 Oregon, said he would bear that in mind.

Hydro Should License Sightseeing Buses: City

Victoria should try to put pressure on B.C. Hydro to pay sightseeing vehicle licences for the buses in its Blue Line fleet, aldermen agreed today.

Ald. Percy Frampton, chairman of the city's public works committee, said other private companies have to pay $140 per vehicle for the special licence, and it's "absolutely unfair" that Hydro doesn't do likewise.

City comptroller James Bramley pointed out, however, that Victoria does receive a grant from the crown corporation in lieu of trades licences and general property taxes.

"What if we told them they can't use our streets (for parking purposes)" asked Ald. Clyde Savage. "If they don't have to pay licences they don't have to use our streets."

Also recommended to council, following a suggestion by Ald. Tom Christie, will be a revision of the sightseeing vehicle licence with a view to a possible increase.

The $140 licence, in effect for several years, brings in nearly $4,000 in revenue from four companies.

Ask The Times

Q. What are the words of the top tune "Amazing Grace?" — W. F.

A. Amazing Grace

1. How sweet the sound, that saved a wrench like me!
I once was lost but now am found,
was blind,
But now I see.

2. T'was grace that taught my heart to fear
and grace my fears relieved.
How precious is that grace appear the hour I first believed.

3. Through many dangers, tolls and snarles,
I have come already vome.
Tis grace that brought me safe this far
and Grace will lead me home.

4. When we've been there 10,000 years,
bright shining as the sun.
we've no less days, to sing God's praise
then when we just begun.

INCOME TAX REFUNDS COMING TO JOBLESS

The Victoria branch of the Unemployment Insurance Commission said today "hundreds" of Victorians will be among unemployment insurance claimants in B.C. to receive income tax refunds incorrectly deducted from their December benefits.

Bob Stewart, public liaison officer for the commission, explained that when the new Unemployment Insurance Act went into effect on Jan. 2 income tax became deductible from unemployment benefits.

Since benefits are paid in arrears, cheques issued in January for the last two weeks of December should still have been exempt from income tax.

But deductions were made, Stewart said, and refund cheques are now being mailed to all those involved.

Woodward Goes to Six-Day Week

Woodward Stores, bowing to the inevitable, opened its Mayfair store on Monday this week going on a six-day operation for the first time.

"The biggest factor in our decision," says manager Dennis E. Harding, "is that just about everyone else is open six days a week.

"It will be a year or more before we can tell whether or not it was a profitable move but in any case we had to bring it in."

The major problem is rotating the 250 full-time employees at the Mayfair store. As well the company hires more than 250 part-time workers.

"We are scheduling days off so that as many of our full-time staff as possible have Saturday, Sunday and Monday off at least once a month."

Woodward's store was watching the mainland experiment where all Woodward stores went on a six-day week starting May 1.

Originally it was planned to make the change in Victoria this fall if the mainland venture was successful.

"But regardless of the result in Vancouver we could see it was inevitable so we made the change now. It will have the plus of having us open six days a week to the tourist trade. We find we do a brisk business from tourists."

American visitors, he said, help keep the store busy particularly on Saturday afternoons when in good weather, many Victorians are out in the sun.

Friday and Saturday are the busiest times during the winter but Saturday can be a quiet during hot Saturday afternoons.

What will Monday be like?

"We will have to wait and see. Next January, February and March we might wonder why we are open on Monday but once you start a six-days-a-week policy you can't change it."

It's Heaven and Hell . . . But the Tips Aren't Bad

WALTER McKINNON
Times Staff

Heard the one about the American couple in Winnipeg on a package tour who crashed Bobby Hull's ultra-exclusive contract-signing party last week?

Hull got a reported $3 million for a 10-year contract. The two American party-crashers got a warm welcome, a few free drinks and lots of stories to take home to Rapid City, Omaha, or wherever.

How about the sweet little old lady from Florida who wanted to know if somebody puts dye in Lake Louise to get the water that beautiful blue?

These are package tour stories. They're true, and they're not unusual. Ask any tour guide.

He'll either break out laughing or collapse in tearful hysteria, depending on what kind of a day he's been having.

You know about package tours — See Western Canada, Travel In Comfort, Stay In Top Hotels, The Vacation You'll Remember For A Lifetime ... Just $198 Double, $235 Single for Fourteen Glorious Days.

★ ★ ★

They're great for a certain type of tourist, and for the young men who act as tour leaders (usually university students trying to finance another year of their education) package tours can be both heaven and hell ... at the same time.

Ross Vipond, a 24-year-old graduate student from Toronto on his third summer as a tour guide, related the one about the party crashers shortly after he booked his 38 customers in to The Empress Monday.

Back in Winnipeg, it seems, his tour (mostly late-middle-aged Americans) was booked into the same hotel as Hull.

The pair of live ones found out and decided they had to meet the hockey hero. So they crashed a private reception, didn't get turfed out and stayed for some time.

"But they were two hours late for dinner," Vipond is paid to worry about things like that.

And tour guides agree, the pay for worring about things like that is rotten.

Kean Salzer, a 23-year-old University of Indiana student who also hit Victoria Monday with a group of 25 from the American Midwest, says he gets a basic salary of $270 a month ... which is not good.

But all expenses are paid,

VIPOND
... paid to worry

he points out, and he can count on averaging $10 a tour customer in tips.

Salzer, on his first tour of duty, tells about walking right into an airline strike with his first group.

They were stalled in Great Falls, Montana, for a day and a half before he managed to get connections to Denver.

In Denver he bade goodbye to Group One at 8:10 a.m. And he was due to meet Group Two for another glorious 14 days exactly five minutes later, same gate, same airport.

So what did he do?

"Went and grabbed a double scotch and forgot about it for a few minutes."

Vipond, a graduate in political science and economics, leads his tours out of Toronto, on an all-Canadian, all-train tour.

His most embarrassing moment happened in Jasper National Park some time ago, when he arrived with a group at the height of a mountain cloudburst, late at night.

He briefed his charges carefully, explaining that there would be a bus waiting in the parking lot right outside the rail coach doors to take them safe and dry to the hotel.

★ ★ ★

That done, he went about his other duties.

A few minutes late, when Vipond went to rejoin his flock, he found them — but no bus — in a dripping huddle in the middle of a black, empty parking lot.

What Vipond hadn't counted on was the fact Jasper's railroad station is flanked by not one, but two, parking lots.

"They were not pleased, to say the least."

Some of Viponds' customers are pearls ... and some aren't. Like the little old lady from Florida.

She was booked into an upper berth for the trip.

"I thought this was kind of strange. She was fairly old, and I didn't think she should be climbing in and out of an upper," Vipond explained.

So he offered to arrange for her to have a lower, and explained it would only cost an extra $2 a day. She said great, and she took it.

But she wouldn't pay for it.

"Even though all her papers said she had an upper all the way."

She wasn't going to pay, no way. The company absorbed the $2 a day loss.

And when the tour was over she left Vipond a reasonable tip.

Howcum?

Vipond is also the one who was asked about dye in Lake Louise.

That one ranks right alongside the question from another American (I hope) who wanted to know if the bears at Jasper were specially trained.

Package tours are more common than you might at first think. Monday night alone, there were five booked at The Empress.

★ ★ ★

On the weekend there were perhaps 10 others at The Empress, The Imperial Inn, The Colony and The Tally-Ho.

So who takes them?

Salzer's group is "all from the Midwestern states and mostly over 55." That's a generous average ... they're mostly retired, 65 and over.

Vipond's flock has "a median age of 55, and they're mainly from the States." That's generous, too.

Iguana, anybody?

WEATHER
Tonight: Clear
Wednesday: Sunny, Little Cooler

Victoria Times

TODAY'S NEWS TODAY
Classified 386-2121
Telephone 382-3131

89th YEAR No. 21 ★ VICTORIA, B.C., TUESDAY, JULY 4, 1972 10 CENTS DAILY, 20 CENTS SATURDAY

Now Spassky Backs Out of Tourney

Times News Services

Russian chess champion Boris Spassky refused today to play challenger Bobby Fischer of the U.S. in a 24-game world championship match in Reykjavik, Iceland, until the International Chess Federation punishes Fischer for "insulting me personally . . . and the U.S.S.R."

Fischer arrived in Iceland late Monday night and this morning further broke tournament protocol by refusing to show up for the draw to decide who would play the white pieces and so get the first move of the first game.

It was this action which prompted Spassky's protest and walkout.

Match officials postponed the opening of the tournament for the second time but did not set a new starting date.

Spassky said he would not yet leave Iceland and left the door open to a possible solution.

"I still want to play if there is a solution," he said. "I will not play today. I will make my decision in the next few days."

The official Soviet news agency Tass quoted Spassky as saying Fischer also broke the rules by refusing to show up for the opening ceremonies last Saturday.

"By this, Fischer insulted me personally and the chess federation of the U.S.S.R. which I represent," Spassky said.

Fisher delayed the tournament for two days while he haggled for more money. He finally agreed to play after a British banker agreed to double the prize money.

SPASSKY

Forest Pact Made

Tentative agreement was reached today in the 12-day strike by 28,000 coast woodworkers against 115 companies.

Both the International Woodworkers of America and Forest Industrial Relations negotiating committees are recommending acceptance to their members.

A statement by FIR at noon indicated only two changes over the last offer by the company bargaining agency.

The night shift premium will be increased to 15 cents an hour, from 10 cents, this year instead of next year; and full payment by companies of health and welfare plan premiums will come into effect slightly earlier.

The wage position, 73 cents an hour split into two stages over a two-year contract, is unchanged from the last offer. Base rate was $3.72.

In addition, the coast forest industry will provide the IWA members with a fully-paid portable pension.

The coast-wide strike started June 22 but it began in stages when the last contract expired a week previously.

Among those involved in the current dispute are 2,000 on southern Vancouver Island, including about 1,000 at B.C. Forest Products two mills on Garbally and Gorge roads.

In other labor news, the hearings into the British Columbia Mediation construction industry dispute will resume Wednesday, with the Construction Labor Relations Association due to present submissions on its contract offer to the International Brotherhood of Electrical Workers.

The commission has already heard evidence from the CLRA on its contract offers to other trades, with the unions boycotting the hearings.

A spokesman for the CLRA — bargaining agent for most of the province's contractors — said only submissions on contract offers to electricians and sheet metal workers remain to be heard.

The spokesman was unable to say how many union workers had obeyed the provincial government's return-to-work order that referred the dispute to binding arbitration.

He said the industry was operating "at about half-speed."

In Victoria, a mass rally of members of six construction unions without new contracts is to be held Wednesday night at the Union Centre.

BAR WAITER KILLED

VANCOUVER (CP) — A 36-year-old cocktail bar waiter was stabbed to death Monday night while ejecting three noisy patrons from an English Bay hotel.

Eustashias (Steve) Apostolakis was pronounced dead on arrival at hospital. It was the fourth murder in Vancouver in five days.

Police said Apostolakis received a single stab wound to the chest during a scuffle with three young men at the Sylvia Hotel cocktail lounge.

Three suspects are being held for questioning.

Koreas Sign Accord

Times News Services

The two Koreas, divided by strife and opposing political ideologies for 27 years, agreed today to work for a peaceful reunification of their country, thanks in part to an intemediary role played by UN Secretary-General Kurt Waldheim.

Waldheim said he was first approached on the subject by representatives of North Korea at a Vienna meeting in March. He then contacted the Seoul government and direct talks between the two parts of the divided country began in May.

Terms of the accord, announced simultaneously in the capitals of Seoul and Pyongyang, provide for hotline contact between the two nations to prevent an accidental war and for a return of mail service between the countries.

NO SLANDER

The two governments also pledged to refrain from slandering each other and to seek further means for promoting peaceful co-existence.

The meetings between the two regimes were the first contact the nations have had at the diplomatic level since the end of the Korean war, July 28, 1953.

Until today, the two were still officially at war with each other.

A Japanese colony from 1910 until the end of the Second World War, Korea was split into two occupation zones — one U.S., the other Russian — following the defeat of Japan.

They became separate republics in 1948. Open conflict flared in 1950 and three years of fighting claimed two million lives.

As a result of the accord, South Korea will have to amend its laws which harshly punish collaborating with, sympathizing with, praising or benefitting the Communists in any way.

Government officials told editors to stop referring to the North Koreans as "puppets," a common practice for decades.

Beating The Heat . . .

. . . in Hamsterly Park at Elk Lake were this group of youngsters. They were luckier than adult Victorians who had to work in Monday's and today's scorching 85-degree temperatures. It's cold comfort to realize that the heat was three degrees short of a record set in 1942 or that many places in the interior were even hotter than Victoria, with the mercury nudging 90 in some locations. However, Ontarians, used to humid sizzlers in July, are shivering in unseasonable cold with record low temperatures being scored in the Toronto area, where it dipped to 41 overnight and in the Muskoka cottage belt northeast of that city where it was 35, a scant three degrees above the freezing mark. (Bill Halkett photo).

S. Viets Breach Quang Tri

Times News Services

A 30-man South Vietnamese reconnaissance team landed by helicopter in the centre of Quang Tri city today, paving the way for a government move to recapture the provincial capital held by the Communists for more than two months.

At the same time, Communist gunners shelled the city of Hue 50 miles to the south for the third successive day. Two-thirds of Hue's 30,000 defenders have been pulled out to take part in the drive for Quang Tri.

The reconnaissance team reported it met only light resistance, as did a 1,000-man South Vietnamese force moving into Quang Tri's suburbs, but military officials are expecting a tough fight ahead.

The current drive is the first concerted South Vietnamese attempt to recapture the province, the first ever taken by the Communists.

Dozens of South Vietnamese tanks and armored personnel carriers were moving northward across the My Chanh River into the province.

The North Vietnamese shelled the troops with 105mm artillery pieces they captured from the South Vietnamese earlier.

In a delayed report, the U.S. command said navy ships from the 7th Fleet for the second consecutive day Friday shelled barges unloading supplies from freighters off the coast of North Vietnam. The barges were apparently trying to circumvent mines seeded in the waters of seven North Vietnamese ports two months ago.

Continued on Page 2

Letters Warn Societies

By AL FORREST
Times Staff

More than 6,000 letters will have gone out by this weekend to secretaries of societies telling them to check to see they are complying fully with the provincial Societies Act.

Asked about the letters, A. H. Hall, provincial registrar of companies, said it was an attempt to bring his records up to date and should not be construed as being related to last month's controversy with the British Columbia Teachers Federation.

In June, Hall sent a memorandum to Attorney-General Leslie Peterson saying it had come to his attention that the BCTF was not complying with the act, thus putting in doubt the validity of its vote to set up a political action fund.

He confirmed he had mailed 4,000 letters out so far and was in the process of mailing an additional 2,000 plus before week's end.

Hall said he could not comment further on the BCTF controversy as it was now before the courts.

(Two teachers have challenged the legality of the BCTF fund and a court hearing is planned.)

NEWS BRIEFS

Systems Proposed

OTTAWA (CP) —Proposed highway and railway construction projects designed to create an efficient transportation system in northern British Columbia and the Yukon were presented to the Commons today by Transport Minister Don Jamieson.

Airlines Threatened

GENEVA (CP) — Warnings have gone out to international airlines of a terrorist threat to act today unless Israel frees Kozo Okamoto, lone survivor of the three Japanese who staged the Lod Airport massacre at Tel Aviv, May 30.

$ Nears Floor

LONDON (AP) — The United States dollar neared its lowest permitted level on European money markets today, resulting in intervention by the West German central bank. The pound sterling continued its downward slide.

Filipino Protest

MANILA (UPI) — About 2,000 leftist Filipino youths protesting against what they called the "hypocrisy" of Phillipines-American Friendship Day today hurled fire and shrapnel bombs against police guarding the approaches to the U.S. embassy.

Date Not Certain

BONN (AP) — President Georges Pompidou and Chancellor Willy Brandt of West Germay agreed today to keep working toward a proposed European Common Market summit but apparently failed to agree on whether to keep to the original Oct. 19-20 date.

Commission Studies Map For 3 Extra B.C. Seats

VANCOUVER (CP) — British Columbia's voting power in confederation will increase by 13 per cent through a redistribution of federal constituencies launched Monday.

Under a statutory formula applied to the 1971 census, B.C. will gain three seats in the House of Commons, an increase to 26, for a population of 2,184,621.

Just where those three seats will be placed on the federal electoral map for B.C. is somthing to be decided by a three-member electoral boundary commission for this province.

The changes will not be completed in time for the next federal election.

One of the members of the commission, appointed Monday, said he expects the commission will meet soon to start redrawing the federal electoral map in B.C.

Roderick Haig-Brown, Campbell River conservationist, writer and chancellor of the University of Victoria, also said, however, that he does not expect the job will be as difficult as it was in 1964, when the new non-political redistribution system was introduced.

Haig-Brown, who was a member of the 1964 commission, said the operation then involved a major revision of electoral boundaries.

Haig-Brown said that in 1964 the commission proposed a new set of federal constituency boundaries along with new names, then held public hearings in many parts of B.C. to obtain reaction against which to consider further changes. The 1964 map was based on a B.C. population of 1,629,082, a 1961 census figure.

VANCOUVER LAGS, DOCKERS SAY

VANCOUVER (CP) — British Columbia dock workers have called on the federal government to take immediate steps to make port of Vancouver more competitive with Seattle in the handling of export and import cargo.

In a brief mailed during the weekend to the department of transport and every member of the House of Commons, the International Longshoremen's and Warehousemen's Union said such business is being lost to the United States port "at an accelerating rate . . . for reasons over which the federal government has full control."

The union said that every month some 25,000 tons of Canadian cargo moves through Seattle instead of through Vancouver.

The union said such diversions are threatening the jobs of its members and the economy of Vancouver. It estimated the 25,000 tons of Canadian cargo moving through Seattle monthly represents an annual loss of $6 million to the Vancouver economy.

The brief called for the immediate construction of container facilities and elimination of Overland Commony Point rail rates, which were originally designed to attract cargo through Vancouver.

The union also asked that the Canadian Transportation Commission take action to ensure that Canadian cargo move through Canadian ports.

The brief noted that port of Vancouver is equipped with only one gantry crane for handling container shipments compared with six cranes in Seattle. It said plans for two additional container terminals had been under study by federal authorities for some time "but all concerned with port development in Vancouver are thoroughly disturbed at the snail's pace of progress here compared with the sports ahead made by Seattle."

The proposed new facilities, estimated to cost about $41 million, have been approved by the National Harbors Board and the Canadian Maritime Administration but have yet to be approved by the transport department and the federal treasury board.

The brief, signed by Don Garcia, Canadian area president of the Longshoremen's Union, said the Overland Common Points rate, first introduced in 1925 to help western Canadian ports compete with overseas shipments by sea through the Panama Canal to eastern Canada, now is siphoning off cargo to Seattle.

INDEX

	Page
Births, Deaths	21
Classified	21-29
Comics	31
Duncan, Cowichan	6
Entertainment	15
Family Section	18, 19
Finance	10, 11
Prairie News	14
Sports	12, 13
TV, Radio	22

SECOND N-BLAST

PAPEETE, Tahiti, (UPI) — France secretly exploded a second nuclear device Friday and is planning the third — and possibly final — blast of the current series later this month or early August, unofficial reports said today.

French officials here and in Paris refused to comment on the reports, which also were published in the Monday edition of the Journal de Tahiti newspaper.

France has never officially admitted the first blast — which took place June 25 from a balloon tethered high over the Mururoa Atoll, 800 miles southeast of here.

Faced with a mounting wave of criticism and protest throughout the world, centred among Pacific-rim-nations such as Australia, New Zealand and Peru, for the first time in eight years, France has imposed a heavy veil of secrecy on its testing.

JOYCE

Little Girl 'Killed for Thrills'

LAKEWOOD, Calif. (UPI) — Sheriff's deputies arrested three young men today in the "joy killing" of a four-year-old girl who was blasted by a shotgun from a passing car as she played in the yard of her home.

Joyce Ann Huff was hit by 42 shotgun pellets; two of them entering her brain.

The shot was fired from a car that slowed as it passed her home in the Hawaiian Gardens area Sunday. Someone in the back seat poked a shotgun out the window, took aim, and cut the child down, according to witnesses.

A Los Angeles County sheriff's deputy who arrived on the scene called it "a joy killing," with no apparent motive other than the thrill of it.

The sheriff's department threw a force of 50 detectives into the hunt for the killers.

Early today, deputies arrested Donald Paul "Cochise" Antel, 21, Mike Ramirez, 18, and Oscar Hernandez, 22, all of Norwalk. All three were booked on suspicion of murder.

Deputies said Antel and Ramirez were arrested at Antel's home here and Hernandez later picked up at his home where a yellow 1966 Chevelle Chevrolet belonging to Hernandez was seized.

Detectives said Antel had previously been arrested on attempted murder, assault with a deadly weapon, robbery, burglary, arson and narcotic charges.

The dead girl's mother, Mrs. Bernice Huff, 37, said she heard the shot and "I first thought the children had gotten hold of some firecrackers. I rushed to the kitchen window to see where the child could have found the firecrackers."

She saw a neighbor holding her dying daughter in his arms; the girls' face and body covered with wounds.

A neighbor, Mrs. Charlene Bricker, whose five-year-old daughter had been playing with Joyce Ann only minutes before the killing, witnessed the shooting.

HAPPINESS FOR THE MAN who worries about feeding his fireplace next winter is a power saw and a cluttered beach, like this one beside Dallas Road at Clover Point. Extreme tides have delivered a rich crop to the shore. But on days like this it's a sweat to harvest. (Bill Halkett photo.)

QVC Sets Sept. Abortions

The first therapeutic abortions in the 96-year history of Queen Victoria Hospital will likely be performed about the beginning of September.

Hospital board chairman Alex Wood said equipment on order has not yet arrived and other aspects of planning are still under way.

Meanwhile, voluntary sterilization operations have been conducted for about a month. The operation for men, called a vasectomy, is being done in the hospital's new ambulatory care unit, with patients going home the same day they have the minor surgery.

The operation for women, called a tubal ligation, has a longer recovery period. One time for performing this procedure is following childbirth and some of these have been done, Dr. E. G. Q. Van Tilburg, the hospital's executive director, said today.

Earlier this year the former St. Joseph's Hospital founded by the Sisters of St. Ann in 1876, was switched from a denominational to a publicly-owned hospital and renamed.

While the Sisters were in charge there were no voluntary abortions or sterilizations done because the Catholic Church opposes them. To date almost all abortions performed locally have been done at Royal Jubilee Hospital.

★ ★ ★

Other changes under way at Queen Victoria include renovation of a 20-bed medical-surgical ward this month on the third floor of X wing.

The 18-bed ambulatory care ward will shut down for two weeks in August while floor tiling is replaced. The unit, designed to handle minor surgery where patients don't need to stay overnight, was opened this spring.

Victoria Times

TUESDAY, JULY 4, 1972 17

SECOND SECTION

300 Teachers Avoid Anti-SC Fund Levy

By BRIAN BUTTERS
Times Staff

About 300 Greater Victoria teachers still have not paid their levy of one day's pay into the political action fund of the B.C. Teachers Federation, but they are no longer being pushed to do so.

Greater Victoria Teachers Association president Bob Mitchell said today that because of the temporary injunction granted in B.C. Supreme Court last week, GVTA officials are no longer pursuing people who have not paid the levy.

The political action fund was established at the annual convention of the federation in May. Each member of the BCTF was required to contribute a day's pay before the end of June.

HEARD LATER

However, the fund was challenged by two members, including former GVTA president Byron Barker. Their suit against the fund will be heard later, but the injunction was granted in the meantime.

If the levy was collected from all of B.C.'s 23,000 teachers, it would total about $1.25 million.

BCTF plans for the fund include an advertising campaign aimed at increasing public knowledge of education issues, with the general purpose of defeating the Social Credit government.

Local committees were to have been established to administer each local association's share of the levy.

But the court injunction appears to have put a stop to all action regarding the levy.

Mitchell said between 1,000 and 1,100 of the GVTA's 1,350 members have paid the levy, leaving between 250 and 350. He said the percentage of paying members has been going up and expects that at least 1,100 will have paid.

"I think in the end the response was pretty good," Mitchell said.

He said in response to a question that the Victoria teachers appear to have been more reluctant to pay the levy than other B.C. teachers, of which the BCTF claims between 92 and 94 per cent have paid.

Mitchell said there have been pockets of resistance at several large schools in the district, accounting for a substantial number of teachers. In these cases, parts of and sometimes the entire staff refused to pay the levy.

'RELATIVELY FEW'

"There were relatively few of these, but they account for a lot of teachers," he said.

Mitchell said his office has received no requests from teachers for their money back after paying the levy. There have been a dozen cases, he said, of teachers who have asked how they can let the BCTF keep their money even if the court rules it must be returned to members.

In Vancouver, Tom Braidwood, Barker's lawyer, said today he has written out the terms of the injunction and has sent it to the BCTF's lawyers for approval. When and if it is approved, the judge will sign it.

MOTHER KILLED, CHILDREN HURT

A woman was killed and her two children injured in a two-car collision at Kenmore and Torquay in Saanich Monday afternoon.

Dead is Mrs. Joan Tanner, 47, of 2174 Bartlett.

Richard Tanner, 10, is in satisfactory condition at Royal Jubilee Hospital with two broken legs and a broken shoulder. Catherine Tanner, 6, suffered lacerations.

The driver of the other car, Gregory Ronald Grunewald, 930 McKenzie, was not injured.

Police said Mrs. Tanner was driving south on Torquay with the children as passengers in her small car. Grunewald was driving west on Kenmore.

★

Body Recovered At Beaver Lake

The body of a 14-year-old boy was retrieved from Beaver Lake today by Canadian Forces divers.

James Quan, 2630 Graham Street, drowned Monday at 10 a.m. while swimming on the west side of the lake opposite the lifeguard-patrolled area.

Quan was swimming to an island about 50 feet from shore when he got a cramp and became tangled in the weeds. Colin Wong, 14, of 1080 North Park swam out to assist him. He also became tangled.

Andre Oolevaar, 118 Menzies Street, heard cries for help and went to the area and pulled Wong out but Quan was not in sight.

Police said conditions are "treacherous" for people swimming in non-designated parts of Beaver and Elk Lakes.

Monday's incident was the fourth drowning in Beaver Lake since 1967.

A Strip, Then a $15 Peel-Off

The blistering heat in Centennial Square was too much for Jimmy Jacklin on Dominion Day.

So with about 50 other sun-worshippers watching at 3:20 in the afternoon, Jimmy peeled to his shorts and plunged into the ornate pool.

He made one circuit through the fountain-splattered water before a pair of Victoria police officers pulled him out.

They gathered up his clothes and moved the dripping Jimmy 100 yards to city police cells, but the cheers of the onlookers said most of the people in the square understood.

This morning, the small, 50-year-old dishwasher was fined $15 in provincial court for causing a disturbance by being drunk in a public place.

"Are you able to swim, by the way?" asked Judge Edmond Jorre de St. Jorre.

"Yes, and the temptation was too much, your honor," Jimmy said. "And I just got around once before the cops pulled me out."

St. Jorre reminded him that "Victoria is a city of beaches, in case you are tempted to do it again."

Jacklin, who lives at 2112 Oregon, said he would bear that in mind.

Hydro Should License Sightseeing Buses: City

Victoria should try to put pressure on B.C. Hydro to pay sightseeing vehicle licences for the buses in its Blue Line fleet, aldermen agreed today.

Ald. Percy Frampton, chairman of the city's public works committee, said other private companies have to pay $140 per vehicle for the special licence, and it's "absolutely unfair" that Hydro doesn't do likewise.

City comptroller James Bramley pointed out, however, that Victoria does receive a grant from the crown corporation in lieu of trades licences and general property taxes.

"What if we told them they can't use our streets (for parking purposes)" asked Ald. Clyde Savage. "If they don't have to pay licences they don't have to use our streets."

Also recommended to council, following a suggestion by Ald. Tom Christie, will be a revision of the sightseeing vehicle licence with a view to a possible increase.

The $140 licence, in effect for several years, brings in nearly $4,000 in revenue from four companies.

Ask The Times

Q. What are the words of the top tune "Amazing Grace?" — W. F.

A. Amazing Grace

1. How sweet the sound, that saved a wrench like me!
   I once was lost but now am found,
   was blind,
   But now I see.
2. T'was grace that taught my heart to fear
   and grace my fears relieved.
   How precious is that grace appear the hour I first believed.
3. Through many dangers, toils and snares,
   I have come already come.
   Tis grace that brought me safe this far
   and Grace will lead me home.
4. When we've been there 10,000 years,
   bright shining as the sun.
   we've no less days, to sing God's praise
   then when we just begun.

INCOME TAX REFUNDS COMING TO JOBLESS

The Victoria branch of the Unemployment Insurance Commission said today "hundreds" of Victorians will be among unemployment insurance claimants in B.C. to receive income tax refunds incorrectly deducted from their December benefits.

Bob Stewart, public liaison officer for the commission, explained that when the new Unemployment Insurance Act went into effect on Jan. 2 income tax became deductible from unemployment benefits.

Since benefits are paid in arrears, cheques issued in January for the last two weeks of December should still have been exempt from income tax.

But deductions were made, Stewart said, and refund cheques are now being mailed to all those involved.

Woodward Goes to Six-Day Week

Woodward Stores, bowing to the inevitable, opened its Mayfair store on Monday this week going on a six-day operation for the first time.

"The biggest factor in our decision," says manager Dennis E. Harding, "is that just about everyone else is open six days a week.

"It will be a year or more before we can tell whether or not it was a profitable move but in any case we had to bring it in."

The major problem is rotating the 250 full-time employees at the Mayfair store. As well, the company hires more than 250 part-time workers.

"We are scheduling days off so that as many of our full-time staff as possible have Saturday, Sunday and Monday off at least once a month."

Woodward's store was watching the mainland experiment where all Woodward stores went on a six-day week starting May 1.

Originally it was planned to make the change in Victoria this fall if the mainland venture was successful.

"But regardless of the result in Vancouver we could see it was inevitable so we made the change now. It will have the plus of having us open six days a week to the tourist trade. We find we do a brisk business from tourists."

American visitors, he said, help keep the store busy particularly on Saturday afternoons when in good weather, many Victorians are out in the sun.

Friday and Saturday are the busiest times during the winter but Saturday can be a quiet day during hot Saturday afternoons.

What will Monday be like?

"We will have to wait and see. Next January, February and March we might wonder why we are open on Monday — but once you start a six-days-a-week policy you can't change it."

It's Heaven and Hell . . . But the Tips Aren't Bad

WALTER McKINNON
Times Staff

Heard the one about the American couple in Winnipeg on a package tour who crashed Bobby Hull's ultra-exclusive contract-signing party last week?

Hull got a reported $3 million for a 10-year contract. The two American party-crashers got a warm welcome, a few free drinks and lots of stories to take home to Rapid City, Omaha, or wherever.

How about the sweet little old lady from Florida who wanted to know if somebody puts dye in Lake Louise to get the water that beautiful blue?

Those are package tour stories. They're true, and they're not unusual. Ask any tour guide.

He'll either break out laughing or collapse in tearful hysteria, depending on what kind of a day he's been having.

You know about package tours — See Western Canada, Travel In Comfort, Stay In Top Hotels, The Vacation You'll Remember For A Lifetime . . . Just $198 Double, $235 Single for Fourteen Glorious Days.

★ ★ ★

They're great for a certain type of tourist, and for the young men who act as tour leaders (usually university students trying to finance another year of their education) package tours can be both heaven and hell . . . at the same time.

Ross Vipond, a 24-year-old graduate student from Toronto on his third summer as a tour guide, related the one about the party crashers shortly after he booked his 38 customers in to The Empress Monday.

Back in Winnipeg, it seems, his tour (mostly late-middle-aged Americans) was booked into the same hotel as Hull.

The pair of live ones found out and decided they had to meet the hockey hero. So they crashed a private reception, didn't get turfed out and stayed for some time.

"But they were two hours late for dinner." Vipond is paid to worry about things like that.

And tour guides agree, the pay for worring about things like that is rotten.

Kean Salzer, a 23-year-old University of Indiana student who also hit Victoria Monday with a group of 25 from the American Midwest, says he gets a basic salary of $270 a month . . . which is not good.

But all expenses are paid, he points out, and he can count on averaging $10 a tour customer in tips.

VIPOND
. . . paid to worry

Salzer, on his first tour of duty, tells about walking right into an airline strike with his first group.

They were stalled in Great Falls, Montana, for a day and a half before he managed to get connections to Denver.

In Denver he bade goodbye to Group One at 8:10 a.m. And he was due to meet Group Two for another glorious 14 days exactly five minutes later, same gate, same airport.

So what did he do?

"Went and grabbed a double scotch and forgot about it for a few minutes."

Vipond, a graduate in political science and economics, leads his tours out of Toronto, on an all-Canadian, all-train tour.

His most embarrassing moment happened in Jasper National Park some time ago, when he arrived with a group at the height of a mountain cloudburst, late at night.

He briefed his charges carefully, explaining that there would be a bus waiting in the parking lot right outside the rail coach doors to take them safe and dry to the hotel.

★ ★ ★

That done, he went about his other duties.

A few minutes later, when Vipond went to rejoin his flock, he found them — but no bus — in a dripping huddle in the middle of a black, empty parking lot.

What Vipond hadn't counted on was the fact Jasper's railroad station is flanked by not one, but two, parking lots.

They were not pleased, to say the least.

Some of Viponds' customers are pearls . . . and some aren't. Like the little old lady from Florida.

She was booked into an upper berth for the trip.

"I thought this was kind of strange. She was fairly old, and I didn't think she should be climbing in and out of an upper," Vipond explained.

So he offered to arrange for her to have a lower, and explained it would only cost an extra $2 a day. She said great, and she took it.

But she wouldn't pay for it.

"Even though all her papers said she had an upper all the way."

She wasn't going to pay, no way. The company absorbed the $2 a day loss.

And when the tour was over she left Vipond a reasonable tip.

Howcum?

Vipond is also the one who was asked about dye in Lake Louise.

That one ranks right alongside the question from another American (I hope) who wanted to know if the bears at Jasper were specially trained.

Package tours are more common than you might at first think. Monday night alone, there were five booked at The Empress.

★ ★ ★

On the weekend there were perhaps 10 others at The Empress, The Imperial Inn, The Colony and The Tally-Ho.

So who takes them?

Salzer's group is "all from the Midwestern states and mostly over 55." That's a generous average . . . they're mostly retired, 65 and over.

Vipond's flock has "a median age of 55, and they're mainly from the States." That's generous, too.

Iguana, anybody?

233 MORTGAGE LOANS AND INSURANCE

MONEY AVAILABLE
Low rates for First or Second Mortgages. Interim Financing, Building Loans, Refinancing.
P. R. Brown and Sons Ltd.
762 Fort St. 385-3427

CASH FOR YOUR MORTGAGE or agreement for sale. Quick decisions and highest prices paid. M. Braithwaite, Financial Survey Ltd., 384-9312 Res 592-0639

READY CASH FOR YOUR MORTGAGE or agreement for sale. Phone now, Mr. Drew, Metropolitan Realty Ltd., 386-3585, res. 592-0927.

234 MORTGAGES FOR SALE

1ST MORTGAGE $34,000 APprox. at $360 a month. Yield 10% or better. ABELL 386-7565.

240 BUSINESS OPPORTUNITIES

ON THE WATERFRONT
This up-Island property is extremely profitable for the present owner. It should be even more so for a really aggressive group of new owners willing to expand both the season and the facilities. 51 trailer pads, 4 unit motel, a four-room house (get this point please) 6 acres of land having 626 feet of waterfront including 100 ft. of foreshore (this with marine way "small boat" launching apparatus, tackle sales shop, 5 boats (rentals), 3 trailers (rented). Many guests have been visitors for 12 years and come from far afield with their trailers on a seasonal basis. Others live all the year round in the trailer park. And so important, the property has frontage on BOTH sides of the Island Highway. How about building a motel? Generous terms to qualified buyer, about $65,000 down payment required. Inspection by appointment and full details from JOHN RUSSELL, 386-2955 or res. 592-3248. Mayfair Realty.

"LADIES FASHIONS" DUNCAN
Money Maker! Present owners wish to retire and have instructed us to sell their 20 year established business which is located in modern premises in downtown Duncan. The stock is unbelievably clean. Fall purchases have been made and present staff have indicated a desire to remain. The business itself is realistically offered at $18,500 and you purchase the stock at cost (approx. $24,000). If you require more than a 15% return, don't stay home but become physically involved. Act quickly.
BRENT D. EWING
388-6424 (658-5661)
BAYSHORE REALTY LIMITED
512 Fort Street

INVESTMENT OPPORTUNITY
South Vancouver Island Shopping Complex, food market, bank, hardware, service station, etc. Approx 2.6 acres of prime seaview location in growing area. No telephone information. BILL JENSEN or RON BLACK, Royal Trust Company, 1039 Johnson Street, Victoria.

BRAND NEW STORE PLUS HOUSE
2115 KEATING X RD.
CENTRAL SAAN CH
Don't pass this one up if you are looking for a small business property. Consists of 1 full acre industrial zoned on very busy street, improvements include 12-year-old 2-bedroom, full basement home, outbuildings and brand new grocery store just recently opened. Drive out, buy a box of fresh strawberries and have a look around — this could be for you. TRADES CONSIDERED. CALL
D. C. M. (BUD) FORBES
652-2950 386-2111
MONTREAL TRUST

LOWER VANCOUVER ISLAND TRAILER PARK
Situated on 12.6 acres just a short drive from Victoria on Trans-Canada Highway, this new listing is well worth investigating, next door to park and a stone's throw from nice lake. Presently there are 20 permanent mobile home sites, 20 travel trailer hook-ups, 79 campsites, plus all the necessary facilities such as shower, washrooms, washer-dryer, etc., to make this a successful operation. There is also a 2-bedroom, 8-year-old home for operator.
C. M. (BUD) FORBES
652-2950 386-2111
MONTREAL TRUST

FISH AND CHIPS, OAK BAY GOOD INCOME TOP LOCATION
The IDEAL husband and wife situation. Practically NEW EQUIPMENT. Cannot be replaced for asking price. Can be operated for 4-5 hrs. daily. Closed Sundays. Profit statement available for your inspection. Good lease with option.
REAL BUY at ONLY $14,000
JOHN BISHOP 479-1667
RES: 656-2308
J. H. Whittome and Co. Ltd.

NOW THAT THE SUMMER TOURIST SEASON IS HERE CHECK WITH IRA FREEDMAN, JACK MEARS OAK BAY REALTY LTD., TO VIEW THE MOST ATTRACTIVE WATERFRONT MOTEL ON VANCOUVER ISLAND! 386-2291 or 592-0511.

FOR AN EFFICIENT TRANSACTION "CALL A SPECIALIST"
Up Island Hotels — Three of the Best — priced from $275,000.
Victoria and District Hotels — priced from $950,000.
For a confidential interview call:
IRA FREEDMAN of JACK MEARS
OAK BAY REALTY LTD.
386-2291 or 592-0511

"ARTISTIC?"
A stroke of the "pen or brush" and a flash of color from an artist's palette could put you in a recently established business at a modest price of $8,300, on your own leased premises in busy area. Central Location. For details contact:
JOHN HOLMS of JACK MEARS
OAK BAY REALTY LTD.
386-2291 or 652-1702

FISH AND CHIPS! LOW DOWN PAYMENT!
An excellent Fish and Chip and coffee shop in a high density area of the city. The statement shows an outstanding profit. A low down payment and easy monthly terms are available on the low price of only $12,000.
GLADYCE McLURE
385-2458 592-7123
Byron Price and Associates Ltd.

BAKERY PLUS COFFEE SHOP
Operating in same city location for over 20 years. 2½ years to run on reasonable lease. Good opportunity for go-getter, would make ideal husband-wife operation. Asking price $17,500. Information from STAN JAMES or WAYNE SCOTT 592-3740 or 479-6087, MAYFAIR REALTY, 386-2955.

THRIVING GROCERY MEAT MARKET — OKANAGAN
Booming and lucrative business overlooking the city of Penticton and Okanaga Lake. Near-new concrete bldg. on ¾ acre. Also 2 gas pumps. Choice area and excellent clientele. Asking $79,000. For more dtails and pictures call
PATRICK KOERKSEN
478-3499 or 384-1261
CANADA PERMANENT TRUST

COFFEE SHOP
$9000
Sale necessitated due to transfer. Health food motif. Located on main throughfare in busy commercial complex. Half cash required.
BRENT D. EWING
388-6424 (658-5661)
BAYSHORE REALTY LIMITED
512 Fort Street

SECOND HAND SHOP!
A potentially lucrative business now offered at just over stock value. Was listed at $12,500 now offered at only $6,500 and open to trades (boat, mobile home, etc.) Must be sold. Call Ray Smith, 384-8001 or 479-7777 (Res.). Royal Trust Co.

240 BUSINESS OPPORTUNITIES

EXTRA RETIREMENT INCOME VANCOUVER ISLAND
You can have $50 a day in the tourist season plus winter rentals from 4 units (duplexes) plus a cosy 2-bedroom bungalow for yourself. Live the good life by the beach, go fishing, play golf and breathe fresh air. Beautifully landscaped grounds. All this for only $56,000. Clear title property with $26,000 down. Cash in on the important summer income. Owner will carry balance on terms. Call Ken Caufield c-o Nanaimo Realty Co. Ltd., Box 518, Nanaimo, B.C., 754-2311 eves. collect 754-5414.

A FAMILY AFFAIR
This rest home is just right for a husband and wife team. Located on three lots in a prime area the present owner is licensed for 16 guests. Fully equipped and in excellent condition. Realistically priced at $89,000.
For further information and statements, call—
JOHN F. COLWELL
384-8126 592-9828
PEMBERTON, HOLMES LTD.

BOARDING KENNEL GOING TO THE DOGS MUST BE SOLD
5 large, clean kennels plus 2-bedroom home on lovely ½-acre lot. Can be turned into a money-maker. Priced to sell at $39,900. Terms.
385-9765
DON ROBERTSON
Charman Pacific Realty Ltd.

NEW PRODUCT TO B.C.
Exclusive franchise available on Vancouver Island. Investment protected by stock, backed by a written money-back guarantee. Can be worked full or part time. Immediate sales and profit.
THIS IS NOT A FOOD OR COSMETICS FRANCHISE
VICTORIA PRESS BOX 163

BUILDING LOTS ARE WORTH more than $6,000 each now. I have two lots to sell for $2,300 each. Buy them now to sell them in a few years at a substantial profit. Located off Interurban within 4½ mile circle. Call Glen McGregor 385-2458 (Res.) 477-3675. Byron Price and Assoc. Ltd.

WANTED: MALE OR FEMALE as active partner in well-established business. Must be willing to invest six thousand dollars. Investment guaranteed by valuable property. Statements available. References necessary. Replies confidential. Reply Victoria Press, Box 146.

GROCERY AND GAS
Attractive 3 bedroom store complete with all fixtures, walk in cooler, 2 gas pumps, paved driveway, only $30,000, terms. Good turnover, could be considerably increased. Ill health forces sale. Phone JACK BAILEY 746-6589, Island Pacific Realty.

A BUSINESS HAS BECOME available that is a real opportunity for the automotive or machinist oriented people or firms. Great potential here for Canada wide expansion. An all inclusive deal at $16,900. Full information from Mr. Custance, 385-2481.
Swinerton, Stewart Clark, Ltd.

COFFEE SHOP
A real going concern — owner must sell, leaving for Eastern Canada. Licensed premises — Seats 40. Marina location — Asking $8,500. PAULINE BROOKES — JESSIE McGRATH 384-8001.
Royal Trust Company

RESTAURANT — Excellent owner-manager opportunity. Grosses over $50,000. Busy downtown location. Low down payment. Call CHRIS CRAIK at 382-6449 or 386-1214.
M. P. TELLIER SECURITIES LTD.

BUSINESSMEN, DEVELOPERS!
A real opportunity has arisen in fast developing Sidney. Let me tell you how you can make REAL MONEY here!
LES FISHER, 477-4238 OR 386-1361.
CANADA PERMANENT TRUST

INVEST IN A NURSERY AND watch your money grow. Rhodos, azaleas, camellias, conifers, from 3" dwarfs to 20'. Equipment including 2 tractors, rototiller, compost grinder etc. Sacrifice due to ill health. 478-2635 or 478-3092.

NEW FAST MOVING ITEM needs local distributor able to stock and distribute. No selling. Approximately $3,000 required for stock. For personal interview give resume to Victoria Press Box 108.

HOLDING PROPERTY (3-6 years) 10% down, $80-$125 per month. Do you want 6% or 35% profit? information phone Mr. Greer, 658-8494 or 592-3968.

8-LANE BOWLING BUSINESS for sale. No competition. Operating at capacity. 1302 Island Highway, Campbell River, B.C.

BAKERY
Due to illness well known bakery in Duncan for sale. Phone 748-9523.

WHOLESALE GROCERY DELIVERY business. Price $3000. For particulars phone 382-7428 after 6 p.m.

TRUCK AND ROUTE AVAILable with Canada wide franchise. High commissions. Victoria Press, Box 112.

243 REVENUE PROPERTY

GORGE 4 SUITES
MAIN FLOOR—Deluxe 3-bedroom suite, large living rm., dining room, cabinet electric kitchen with eating bar, thru hall, 3 large bedrooms. All w-w carpets. 4-piece bathroom. Utility. Also a modern one-bedroom suite.
UP—2 modern one-bedroom suites. Separate H.W. Tanks, all electric heating. Ranges and fridges incl. ½ basement. Lot 121x121—4 garages. Full price $53,500.

LANGFORD SxS DUPLEX ALMOST NEW
Large living room, cabinet electric kitchen, 3 bedrooms, 2 bathrooms. Utility and auto hot air heating on each side. Total rent $340 per month. Asking $34,000.

593 JOHN ST. UP-DOWN DUPLEX
UP—2 bedrooms, living room, 3-piece bath, electric kitchen with range and fridge
DOWN—1-bedroom, living room, electric kitchen, 3-piece bathroom, range and fridge. Full Price $14,850.
To View Call D. OKKER
478-4501 EVENS.
K. WALTERS
385-2481 ANYTIME
Swinerton, Stewart Clark, Ltd.

NEW APARTMENT BLOCK 16 LARGE SUITES READY SOON. BUY NOW!
EIGHT 2-bedrm., EIGHT 1-bedrm. Hot water heat, located on a FULL ACRE OF LAND. EXCELLENT PROJECTED PROFIT STATEMENT available. Price $190,000, $70,000 will handle. Located in a GOOD RENTAL AREA.
JOHN BISHOP 479-1667
RES. 656-2308
J. H. Whittome and Co. Ltd.

NEW APARTMENT BLOCKS
64 SUITES — All sound proofed carpet floors, coloured appliances, pool and shower room. Large N.H.A. mortgage $147,000 will handle.
32 SUITES — Wall-to-wall shag carpet, coloured appliances, walk to town. $117,000 will handle.
MOTEL ON MAIN HIGHWAY — 12 unit motel with 2-bedroom, owner suite, in heavy traffic area. A nice, man and wife business $40,000 will handle.
KEN WRIGHT 386-1361 or 598-2183
HARRY WOOD 386-1361
CANADA PERMANENT TRUST

HILLSIDE AND QUADRA AREA, up and down duplex, 2 bedrooms each suite, revenue $285 per month. $24,500. Extra lot available. 382-4542 or 387-5581.

PRIVATE DUPLEX, GORDON Head. Near new 3 bedroom, 1½ bath. $36,500. 477-2156 or 658-5935.

244 REVENUE PROPERTY

CHOICE INVESTMENTS
15 SUITES — Modern well-built. Walking distance, 1 and 2 bedrooms. Oil heat. 7% mortgage available.
$185,000
12 SUITES — Plus house — Plus extra lot. Good location, tremendous development potential. Terms available.
$145,000
15 SUITES — NHA-built, near park — heavy oil heat.
$129,000
COMMERCIAL DOWNTOWN — Solid 3-storey brick building — fully occupied.
$150,000
A. BERNARD AND CO. LTD.
655 Fort St. 384-9333

LEGAL DUPLEX
$33,500
604 LINDEN AVENUE
A very large character up and down duplex. Separate entrances, separate meters. Lots of parking with a rear lane access.
Each suite had two large bedrooms (owner's main floor suite could have 3) huge livingrooms, kitchens with appliances included and eating areas.
Oil hot water heating. Stucco exterior, duroid roof. This is an ideal revenue home for someone wanting spacious living for themselves with revenue to help support it. For further information call:
TERRY MANN (385-7761)
D. F. HANLEY AGENCIES LTD.

COMMERCIAL BUILDING AND DUPLEX
Package deal — Solid brick 2 storey bldg., housing 5 stores, 9 housekeeping rooms and 2 self-contained suites. Frame up and down duplex. No vacancies. Central location. Terms available. Asking $99,500.
BETTY SILVER or KAY GOODER
A. E. LePAGE
BOULTBEE SWEET LTD.,
Hillside Shopping Centre
386-1341

FAIRFIELD — TRI PLEX
Exceptionally good Tudor style, three one-bedroom suites plus bachelor suite or extra accommodation for owner in basement. Attractive owners suite has panelled walls, op-w beam ceilings, old brick fireplace, etc. All suites have sundecks, full bathrooms and appliances. Large treed lot with off-street parking located in excellent area close to all amenities. Price reduced to $43,900. To view call
ANNA CHANDLER
477-1250 386-2111
MONTREAL TRUST

NEWER DUPLEX
$35,500
Simpsons-Sears area; large secluded lot close to schools and transportation. Each side offers two bedrooms, carpeted living room with fireplace, large kichen with eating area and avocado appliances, full undeveloped basement, individual furnaces and electrical systems. One side available for occupancy July 1st. First time on the market and low down payment possible.
BRENT D. EWING
388-6424 (658-5661)
BAYSHORE REALTY LTD.

1971 26 SUITES HIGH VIEW LOCATION ESQUIMALT
Instructions are to sell at price of $312,000, with approximately $97,000 down, which should show approximately 10% cash flow and over 12% net income. The sauna facilities, furnished recreation room and spectacular ocean views are added attractions.
BRENT D. EWING
388-6424 (658-5661)
BAYSHORE REALTY LIMITED
512 Fort Street

7131 PANDORA HOLDING PROPERTY FOUR RENTALS
NEAR CITY CENTRE. Zoned multiple dwelling, in high rise area. Conveniently situated near bus and shops. Owner could live in 3-rm. ste. and collect 3 rentals. New wiring, copper pipes, DOM. Bsmt., dble. glass, good condition. Some furniture. Drive by, please do not disturb tenants. Asking $27,500.
MRS. PARSONS, 479-1667
J. H. Whittome and Co. Ltd.
Royal Oak Branch

SIDE BY SIDE DUPLEX
Ideal for the young family with schools, parks, shops all nearby. Live in one side and rent the other. Both sides have 2 bedrooms, living room with fireplace, large kitchen and room in full high basement ready for development. Drive by 2780-90 Dean Ave. but do not disturb the tenants. For more information on asking price of $39,500 call
GEORGE FLEMING
386-2111 592-3303
MONTREAL TRUST

11 SUITE APARTMENT BLOCK
Prime rental area near Beacon Hill Park. No vacancies. Clean as a whistle. Minimum maintenance expected for next few years. Realistically priced at $123,500. Full particulars through B. E. JEFFERY at 598-3321, Jack Mears' Oak Bay Realty Ltd.

WATERFRONT REVENUE ESQUIMALT LAGOON
Over 50,000 sq.ft. on Ocean Blvd. half of which is commercially zoned. Good revenue now from 8 rentals. Great potential for future development. Realistically priced at $69,000. For details call STAN JAMES, 592-3740 or WAYNE SCOTT 479-6087, Mayfair Realty, 386-2955.

DUPLEX PLUS CABIN
On good size lot, close to town. Modern duplex (up and down) with shake roof. In need of decorating and yard tidying. Excellent rentals total $265 per month. Separate meters. Try an offer on the asking of $19,500 with good financing. Quickly call LARRY QUAGLIOTTI 388-6231 or 479-6609 Island Pacific Realty Ltd.

TRIPLEX FAIRFIELD
Two one-bed. suites on main floor and a two-bedroom suite up. All self-contained. Very convenient area. Gross rents $320 per month. Early possession. Phone Frank Beamish 385-2421 or 592-2120 Johnston and Co. Ltd.

"INVEST YOUR DOWN PAYMENT ONLY"
Owner will take finance gross revenue over $500 per month. Walking distance to downtown. The best reason for buying here. 6 fully furnished two-room suites, ideal for owner live in operation. Priced in middle 30's. For information call
ROY KAISER
386-2111 656-4107
Montreal Trust

9 SUITES
In a complex of 3 buildings constructed around a treed parklike setting of 63 acres. Quiet and secluded yet only one block from banking, shopping and sporting facilities — showing good return. Full details available, call:
388-4271 ERIC ZIEGLER 592-1768
J. H. Whittome and Co. Limited

YOU CAN'T MISS!
Low down payment, three suites and two light housekeeping rooms, all rented for total of $385 per month. Solid stucco building. Excellent rental area. Asking $26,900 with reasonably low down payment. IRENA DALZIEL, 388-6231 or 384-8692. Island Pacific Realty Ltd.

ONLY $21,000
INVESTORS NOTE
EXCEPTIONAL VALUE
Immaculate condition. Perfect for the non-gardener. Upstairs rents $105, downstairs could be $160. To view, call Rose Chode 385-0020, 386-2911.
Shirley Philips' Homefinders Ltd.

NEAR-NEW SXS DUPLEX
Full basement. No vacancies. Take your choice of two. $34,950 for a 2 BR or $41,500 for a 3 B.R. D. B. TAYLOR, 386-3231 or 477-9179. Block Bros. Realty.

UP AND DOWN DUPLEX
1154-56 Kings Road. See my ad under Houses for Sale, $24,900, Investors Realty Ltd. Phone Mrs Wallace—386-7721 anytime.

244 REVENUE PROPERTY

PRIME LOCATION
New 42 suite apartment block, projected gross income $72,000. Cash flow over 10%. 1st Mtge $360,000. Price $490,000. For Details, Call Dave Taylor or Bill Sidhu, City Trust 383-4141.

UP AND DOWN DUPLEX
Valuable apartment zoned area of James Bay. 2 Bedroom main suite rents for $140. 1 Bedroom upper suite with separate entrance rents for $100. Asking price $22,900. To view please call Dave Taylor or Bill Sidhu, City Trust 383-4141.

MODERN DUPLEX SIDE BY SIDE ONLY $26,900
Two bedrooms, nice living rooms, dining rooms, oak floors, mahogany kitchen cupboards, pembroke bath and showers plus utility rooms on same floor. High half basements. DOM furnaces both sides. Only 12 years old. Large lot, good garden soil and ample parking. Excellent area near shopping plaza. Easy terms by owners. Mrs. Webb 385-2471 or Res. 477-3095. Johnston and Co. Ltd.

REDUCED MUST BE SOLD RESIDENTIAL REVENUE
Gross revenue of approximately $4,800 per month and could be increased. Expenses approximately $1,200 per year. Price reduced to $34,900 and all offers, including trades, will be considered. For details call STAN JAMES 592-3740 or WAYNE SCOTT 479-6087 MAYFAIR REALTY, 386-2955 anytime

LOTS OF REVENUE
I have a client who says sell his many, many up and down duplexes, side by side duplexes, triplexes, etc. For further information call:
384-8126 J. Colwell 592-9828
PEMBERTON HOLMES LTD.

OLDER SxS DUPLEX
In Esquimalt. Each side has 2 bedrooms. Excellent rental area. Good size lot. Asking $17,950. Call for the address. PETER TER VEER, 384-8001, Royal Trust Co. or 479-1588 (Res.).

DUPLEX AND CABIN
Asking $19,500. Excellent rental area. Well-built duplex. Plaster walls and cove ceilings. Rentals $260 per month. Quickly call IRENE DALZIEL, 388-6231 or 384-8692. Island Pacific Realty Ltd.

245 REVENUE PROPERTIES WANTED

URGENTLY REQUIRED REST HOME
MY VANCOUVER CLIENT WISHES TO PURCHASE REST HOME (16 TO 20 GUESTS), IN QUIET AREA. ALL CASH AVAILABLE.

REVENUE HOME
IS ALSO REQUIRED BY MY CLIENT PRESENTLY LIVING IN MOTEL. A LARGE OLDER HOME WITH HOUSEKEEPING ROOMS WOULD BE IDEAL. FOR THE ABOVE TWO CALL:
LARRY MARSHALL
385-9765, Anytime
Charman Pacific Realty Ltd.

Duplex or three or four suites. Up to $40,000 Cash. Must have possession by August 31st. Phone BEN GREIG, 388-6231 or 658-8845. Island Pacific Realty Ltd.

CLIENT WANTS 3 OR 4 SUITE REVENUE PROPERTY CLOSE IN. CALL C. M. MONTAGUE REALTORS. 384-9318 (24 HRS.).

247 COMMERCIAL OR INDUSTRIAL PROPERTIES

PRIME LOCATION
Two excellent commercial Bldgs. Asking
1. Asking $59,500 — Terms
5,000 sq. ft. of storage area plus 6 potential office rentals. Parking area and gas pump.
2. Asking $55,000 — Terms
2 large offices with excellent leases — hot water heat. 3400 sq. ft. total office and storage space. Shows excellent return on investment.
RON BLACK OR BILL JENSEN
384-8001 Royal Trust Co.

PRIME DOWNTOWN LOCATION
A most versatile property having 2 lots with 120 ft. frontage and 120 ft. depth. 1 storey masonry building occupies half the property. Heavy wiring, 2 2-pce. washrooms, presently arranged as show room, stock room and work area with loading bay. Please call Mr. Custance, 385-2481.
Swinerton, Stewart Clark, Ltd.

COMMERCIAL CORNER
Colwood area. Buy today for future use. Land and building. $32,000. This area undergoing constant change with influx of new residents and increasing transient traffic. JOHN RUSSELL, 386-2955 or res. 592-3248, Mayfair Realty.

FOR PROFESSIONAL SERVICE IN COMMERCIAL, INDUSTRIAL OR BUSINESS PROPERTIES. CONSULT D. W. CALVERT, C. M. MONTAGUE REALTORS. 384-9318 (24 HRS.).

250 HOUSES FOR SALE

RRRRRRRRRR
RRRRRRRRRR
RRR RRRR
RRR RRRR
RRR RRRR
RRR RRRR
RRRRRRRRR
RRR RRRR
RRR RRRR
RRR RRRR
RRR RRRR

RITHET AGENCIES LIMITED
714 Fort St. 382-4251

For Real Estate
Insurance - Appraisals
Property Management

ESQUIMALT
Large side-by-side duplex. One side owner occupied, showing excellent revenue. Good view location. Drive-in garage each side. Finished in-law suite one side. For further particulars call OLIVER DOUGLAS or TED WILKINSON at 382-4251 anytime.

614 INGLEWOOD TER.
(BETWEEN NEWPORT AND TRANSIT, OFF BEACH DRIVE)
UNOBSTRUCTED PANORAMIC SEAVIEW.
THERE'S ONLY ONE OF ITS KIND
Oak Bay secluded, spacious, living room with glass front fireplace, separate dining rm., spacious kitchen, W-W over hardwood throughout, 3 bedrms., three bathrms., on main floor. Full bsmt., DOM heat, utility, rumpus rm. with fireplace. Room for games, room for extra bdrm., double carport. A little bit of heaven.
You are cordially invited to view anytime
For Further Details
Just phone Doris Adams
598-2248 or 385-2458
Byron Price and Associates

WALKING DISTANCE TO schools, Simpson-Sears, spacious, bright, 2 to 3 bedroom home, large square living room with fireplace, dining room, full basement with garage, new furnace and hot water, shady fenced lot, fruit trees, $13,500, agreement at $120, $300 net faxes. Owner asking $26,400. Phone 592-3181.

1500 SQUARE FEET
4 bedrooms, full basement, panelled walls, beamed ceilings, separate dining room. Good location. Try your offer and down payment on asking price of $22,500.
RAY MORRISON
City Brokerage Ltd.
386-3547 anytime

JUBILEE AREA
2 Bedroom starter or retirement home on large lot, partially renovated. Drive by 2518 Shelbourne then call G. Ireland or D. MacKillin at C. N. Montague Realtors, 384-9318.

SPANISH 'N' SHAG
1-year-old split level with 3 bedrooms, en-suite and ½ basement, orange shag throughout, old brick fireplace, hardwood panelling. Stelly's Cross Road. 652-2917.

250 HOUSES FOR SALE

X
XXX
XX XX
XX XX
XX XX
XX Royal XX
XX Trust XX
XX Company XX
XX XX
XXXXXXXXXXXXXXXXX
REAL ESTATE SALES DEPT.
384-8001

SOUTH OAK BAY
Just off Beach Drive, 8 rooms in Tudor-style home 4 bedrooms and a den. A home built for family living in the older gracious style but with the modern conveniences. To view phone JOHN MORRY Res. 592-9770 or 384-8001 (24 hours)

ROCKLAND AREA
1660 CYRIL CLOSE
5 Bedrooms, a quality home, $45,900. JOHN MORRY, 592-9770.

DOLLAR WISE BUYERS will see the price is right on this older style two-story family home, can be 3 or 5 bedrooms. Double plumbing and separate entrance to upstairs. Ideal for large family or in-laws. Priced fair and square at $22,000.
TREVOR MILSTED
385-1171 or 384-8001

BEAT THE HIGH COST OF LIVING
CLEAN Approx. 1,000 sq. ft. 2 Bedroom house in Town and Country Area. Open fireplace, Dining Room, H. W. floors in 14x17 Living Room. All this plus you receive $135 rent on upper suite to help you pay for the low asking price of $24,900. Call
CHES HAYS 384-8001

NEW LISTING
SOUTH OAK BAY
4 BEDROOMS — $37,900
This charming home is by far the most saleable property on the market today. Check these features.
—Spacious living room with fireplace
—Large separate dining room
—Wall-to-wall shag carpet
—Separate breakfast nook
—OIL HOT WATER HEAT
—En suite plumbing
—Double carport plus garage
—Beautifully landscaped lot
—Close to Shoal Bay and one block from Victoria Golf Club.
Believe me the first serious buyer will purchase.
EXCLUSIVE WITH RAY SMITH
384-8001 or 479-7777 (Res.)

QUEENSWOOD
1.6 ACRES
4 BEDROOMS HOME
Choice area excellent family home. Secluded park-like grounds. Need I say more? Appointments through RAY SMITH 384-8001

"CENTURY 21" HOME
EVERY CONCEIVABLE FEATURE THE MODERN FAMILY COULD DESIRE
4 bedrooms, three bathrooms, 2 fireplaces; outstanding features include all illuminated closets. Built-in dishwasher and appliances including a 14 outlet vacuum system, wall-to-wall carpet throughout, AM-FM intercom in all rooms — (over 3400 sq. ft. on two floors) I would estimate this home at $7,000 under replacement and truly the best dollar value in today's market at only $45,900.
Call
RAY SMITH
Anytime at 384-8001 (24 hrs.) or 479-7777.

ROYAL EXECUTIVE SUITE
Dallas Road Condominium
The ultimate in carefree living with fabulous features including wall-to-wall RAISED HEARTH FIREPLACE. All built-in appliances, separate DINING ROOM, GROUND LEVEL PATIO. Separate parking, superb sea view. Truly the ultimate in elegant living. Try Royal Trust's excellent trade Plan. Asking $38,600 RAY SMITH 384-8001

AMBASSADOR PARK
Exciting 3 Bedroom home in new area — close to school, park and shops. This is the type of home that shows good planning throughout — a very functional layout without the stamp of "sameness" one all too frequently encounters — in short YOU'LL LIKE IT! Price $33,900. Details RAY SMITH 384-8001.

MODERN NO-STEP
3 Bedroom $23,900
COOK-FINLAYSON AREA
Large living room with fireplace separate utility room — attached carport. Vendor would take lot in trade. Please call RAY SMITH 384-8001.

FABULOUS SEAVIEW
$32,900
This older 3-bedroom home has a unique floor plan. The living room is 13x24, has fireplace, den, with fireplace, large dining room, modern kitchen, hot water heating, 2-car garage located on .58 acres, good V.L.A. Call for the address, 384-8001 PETER TER VEER 479-1588.

SHELBOURNE AREA
$17,900
LOW DOWN
Lovely retirement, starter home, no-step featuring living room, good size dining room and 2 bedrooms. Modern kitchen, nice deep lot, near shops and bus. Call:
PETER TER VEER
384-8001, 479-1588

NORTH OAK BAY
Close to schools, shopping, park and transportation. Six room bungalow with through hall, living room, dining with sliding glass doors onto sundeck, kitchen with breakfast nook, 3 bedrooms, 4-pce. bathroom full basement with rumpus room, fireplace, sewing room and 2-pce. washroom; oil hot air heating. Separate garage. Asking price $35,000.
A. E. COLES—592-3311
BILL JENSEN—477-3340

METCHOSIN 8-MILE CIRCLE
WATER VIEWS OF WIER, BEECHER AND PEDDER BAYS — ALSO MATHESON LAKE — Can be subdivided into 10-acre parcels—total only $90,000 with ½ cash. See Ross at Royal.
ROSS CORBY—384-8001
ROYAL TRUST CO.

WANTED: LARGE ACREAGE UP TO 250 ACRES
Under $300 per acre. Southern Vancouver Island. Phone Ross at Royal.
ROSS CORBY 384-8001
ROYAL TRUST CO.

BOAT OWNERS
Handy to marinas, this de luxe 3-bedroom home offers seclusion, seaviews and over 2 acres of land designed for easy living. Asking $65,000. To view call
BRUCE McILROY
at 384-8001

HIGH VIEW LOCATION
(MASTER KING SIZE EN-SUITE)
SPACIOUS 3-bedroom home, 8x13 living room with granite fireplace, separate dining room with sundeck off de luxe kitchen with built-in range and garburator, 4-pce. Vanity bath, in the full basement, a 37x17 rumpus room with built-in bar, stereo and trip, 2-pce. bath, utility room plumbed for W-D. Plus workshop and storage room, $37,500.
BRUCE McILROY
384-8001

250 HOUSES FOR SALE

X
XXX
XX XX
XX XX
XX XX
XX Royal XX
XX Trust XX
XX Company XX
XX XX
XXXXXXXXXXXXXXXXX
REAL ESTATE SALES DEPT.
384-8001

UPLANDS
Prestige home offering maximum convenience for family living and entertaining. Built on a through hall plan, the main floor consists of a 16x26 living room with Italian marble fireplace, 13x16 dining room; spacious kitchen with breakfast nook, 4 bedrooms the master en suite plus a large dressing room, 10x15 den with brick fireplace. The basement contains a 14x26 rec. room with brick fireplace, 5th bedroom and bath, laundry room, double drive-in garage, the grounds are a beauty to behold offering complete backyard privacy plus a 20x36 filtered and heated swimming pool. To view call Bruce McIlroy
$89,500 384-8001

$22,900
4-year-old post and beam 2-bedroom home. Sea glimpses from living room. Separate dining room, drive-in garage. Easy lot to maintain.
JESSIE McGRATH and PALINE BROOKES 384-8001

DRIVE BY
1459 JAMAICA PLACE
$34,900
Near Mt. Douglas Park — post and beam spacious home — 3 bedrooms with master en suite, 4th bedroom and finished rec room in full, high basement, sundeck, secluded backyard.
JESSIE McGRATH and PAULINE BROOKES
384-8001

SEA VIEW — $63,900
CADBORO BAY
3 bedrooms, 3 bathrooms, 3 fireplaces, wall-to-wall shag carpet, 15x18 rumpus room, many other features in this de luxe home. For further information call
JACK MAYBIE
478-4033

"ASK ABOUT OUR GUARANTEED TRADE PLAN"
JACK MEARS
OAK BAY REALTY LTD. M
201 — 727 JOHNSON ST.
24-HOUR SERVICE
386-2291

4013 CEDARWOOD
Gordon Head $32,500. Today's bargain! Here's what your money will buy!
—4 Bedrooms (5th roughed in)
—2 Baths
—Bright kitchen (cushion floor)
—Spacious LR and DR
—Carpeted in golden acrilan
—Sundeck — Rec. Rm.
—Quiet St. close to all facilities.
Call: GORDON B. MacDONALD 386-2291 NOW!

808 ALVARADO TERR
Are you in this price range? $46,500. If so be sure to see this lovely Spanish Villa with its ageless elegance and charm. Featuring a unique floor plan, luxurious carpeting and parquet floors. Double doors opening onto large patio area. Distinctive fixtures and skilled use of wrought iron and woodwork. Lots of living space! 2500 sq. ft.! See it today. Located high atop Cordova Bay with other prestige homes. Call: GORDON B. MacDONALD 386-2291.

844 ROCKHEIGHTS
ROCKHEIGHTS BEAUTY
First time listed! This great 9 yr. old home offers many distinctive features — lovely secluded and fenced back yard, fabulous sundeck with sweeping views to the East. Completely developed basement, 4 plus bedrooms — 2 baths — wall-to-wall carpets — and much more. Be sure to see this before you decide! Call: GORDON B. MacDONALD or GORDON COOK at 386-2291.

2313 BELAIRE
$500 down will buy you a lovely 3 bedroom 7 yrs. young on approx. ½ acre lot just past Thetis Heights. Completely redecorated inside and out. Payments designed to fit working man's budget. Call me now for appointment to view.
GORDON B. MACDONALD
386-2291

—A—
—B— —C—
FORT at BROAD
384-9335
A. Bernard & Co. Ltd.

REDUCED COLWOOD (POSSIBLE V.L.A.)
Well-cared-for family home on approximately ½ acre, near schools, transportation and shops. Large living room with fireplace—dining room—electric cabinet kitchen—3 good sized bedrooms, and 4-piece bath. Oil hot water heat—separate garage. Nicely landscaped lot offers lots of privacy.
$22,000
Wil Wilson
384-9335, 477-4328 res.

NO-STEP RETIREMENT HOME
This older home is in the city close to Esquimalt. Lovely small garden full of roses and flowers. The house has a large living room, eating area in the kitchen. Two bedrooms all in excellent condition. Close to shops and transportation. Priced to sell at
$14,900
Ron McConnan 384-9335, 383-8526 res.

"AMONG THE OAKS"
In one of the nicest parts of Esquimalt is situated this Tudor Home on a big lot, backing on to a park, with lots of Oak Trees and a well established garden. The home is in good condition and consists of a Large living room with fireplace, Separate dining room, kitchen, bathroom and two bedrooms. Full high cement basement, and drive-in garage. Immediate possession can be given. Asking
$23,000
Ron McConnan, 384-9335, 383-8526 res.

3405 CEDAR HILL ROAD
100x200 LOT—PRIVACY—
$27,900-$3,900 DOWN!
A real family home! Spacious comfort here — high basement with extra bedroom and rumpus room. Attractive entrance thru hall — large LR and FP, separate guest-size dining room, 2 large bedrooms on main floor (all oak floors) — family cabinet electric kitchen. Close to schools and suburban centre. Open to offers.
SHOWN TO APPOINTMENT WITH:
GEORGE THORNELOE
477-2271 or 383-4141
CITY TRUST

X X X X X X X X X X X X
X W. J. LINDSAY LTD.
X Royal Oak Centre X
X 479-7111 658-5040 X
X X X X X X X X X X X X

4 NEW HOMES
$27,500 to $29,800
Only 5 miles from Town and Country. Many extras. Low down payments.
Bob Gerside, 383-4141, City Trust

WE BUILD TO SUIT ON YOUR or our lot. 479-3503.

250 HOUSES FOR SALE

RRRRR RRRR RR RR
RRRRRR RRRR RR RR
RR RR RR RR RR
RR RR RR RR RR
RR RR RRRRR RRRRRR
RR RR RRRR RR RR
RR RR RR RR RR
RRRRRR RR RR RR
RRRRR RR RR RR
D. F. Hanley Agencies Ltd.
Shakespeare St. Office
3021 Shakespeare St.
386-4294

$57,900
BROADMEAD
OUTSTANDING VALUE
Just over one year old, this OUTSTANDING home was designed for the professional man who appreciates QUALITY craftsmanship and ARCHITECTURAL INTEGRITY. This is a "must see." Even with so EXCITING a design, this home remains a comfortable, functional home with 3 bedrooms, studio, and family room. Just one of the many outstanding features is the MAGNIFICENT entry — a breathtaking union of stone, wood and glass. Lush wall-to-wall carpeting everywhere, two DISTINCTIVE fireplaces, sunken outdoor living room with waterfall and MORE, MORE, MORE!
JIM TYLER OR JOHN E. THOMSON
388-4294
—D.F.H.—

$20,000
PRICE SLASHED
OAK BAY BORDER
2 BEDROOM — No step retirement bungalow. Newly decorated throughout. Situated on a quiet no-thru street in a well manicured lot close to transportation, Shopping Centre and hospital. Fireplace, 4-pce bath, ut

WEATHER
Tonight: Clear
Wednesday: Sunny, Little Cooler

Victoria Times

TODAY'S NEWS TODAY
Classified 386-2121
Telephone 382-3131

89th YEAR No. 21 VICTORIA, B.C., TUESDAY, JULY 4, 1972 ★★★★ 10 CENTS DAILY, 20 CENTS SATURDAY

Now Spassky Backs Out of Tourney

Times News Services

Russian chess champion Boris Spassky refused today to play challenger Bobby Fischer of the U.S. in a 24-game world championship match in Reykjavik, Iceland, until the International Chess Federation punishes Fischer for "insulting me personally . . . and the U.S.S.R."

Fischer arrived in Iceland late Monday night and this morning further broke tournament protocol by refusing to show up for the draw to decide who would play the white pieces and so get the first move of the first game.

It was this action which prompted Spassky's protest and walkout.

Match officials postponed the opening of the tournament for the second time but did not set a new starting date.

Spassky said he would not yet leave Iceland and left the door open to a possible solution.

"I still want to play if there is a solution," he said. "I will not play today. I will make my decision in the next few days."

The official Soviet news agency Tass quoted Spassky as saying Fischer also broke the rules by refusing to show up for the opening ceremonies last Saturday.

"By this, Fischer insulted me personally and the chess federation of the U.S.S.R. which I represent," Spassky said.

Fisher delayed the tournament for two days while he haggled for more money. He finally agreed to play after a British banker agreed to double the prize money.

SPASSKY

Forest Pact Made

Tentative agreement was reached today in the 12-day strike by 28,000 coast woodworkers against 115 companies.

Both the International Woodworkers of America and Forest Industrial Relations negotiating committees are recommending acceptance to their members.

A statement by FIR at noon indicated only two changes over the last offer by the company bargaining agency.

The night shift premium will be increased to 15 cents an hour, from 10 cents, this year instead of next year; and full payment by companies of health and welfare plan premiums will come into effect slightly earlier.

The wage position, 73 cents an hour split into two stages over a two-year contract, is unchanged from the last offer. Base rate was $3.72.

In addition, the coast forest industry will provide the IWA members with a fully-paid portable pension.

The coast-wide strike started June 22 but it began in stages when the last contract expired a week previously.

Among those involved in the current dispute are 2,000 on southern Vancouver Island, including about 1,000 at B.C. Forest Products two mills on Garbally and Gorge roads.

In other labor news, the hearings into the British Columbia Mediation construction industry dispute will resume Wednesday, with the Construction Labor Relations Association due to present submissions on its contract offer to the International Brotherhood of Electrical Workers.

The commission has already heard evidence from the CLRA on its contract offers to other trades, with the unions boycotting the hearings.

A spokesman for the CLRA — bargaining agent for most of the province's contractors — said only submissions on contract offers to electricians and sheet metal workers remain to be heard.

The spokesman was unable to say how many union workers had obeyed the provincial government's return-to-work order that referred the dispute to binding arbitration.

He said the industry was operating "at about half-speed."

In Victoria, a mass rally of members of six construction unions without new contracts is to be held Wednesday night at the Union Centre.

BAR WAITER KILLED

VANCOUVER (CP) — A 36-year-old cocktail bar waiter was stabbed to death Monday night while ejecting three noisy patrons from an English Bay hotel.

Eustashias (Steve) Apostolakis was pronounced dead on arrival at hospital. It was the fourth murder in Vancouver in five days.

Police said Apostolakis received a single stab wound to the chest during a scuffle with three young men at the Sylvia Hotel cocktail lounge.

Three suspects are being held for questioning.

Koreas Sign Accord

Times News Services

The two Koreas, divided by strife and opposing political ideologies for 27 years, agreed today to work for a peaceful reunification of their country, thanks in part to an intermediary role played by UN Secretary-General Kurt Waldheim.

Waldheim said he was first approached on the subject by representatives of North Korea at a Vienna meeting in March. He then contacted the Seoul government and direct talks between the two parts of the divided country began in May.

Terms of the accord, announced simultaneously in the capitals of Seoul and Pyongyang, provide for hotline contact between the two nations to prevent an accidental war and for a return of mail service between the countries.

NO SLANDER

The two governments also pledged to refrain from slandering each other and to seek further means for promoting peaceful co-existence.

The meetings between the two regimes were the first contact the nations have had at the diplomatic level since the end of the Korean war, July 28, 1953.

Until today, the two were still officially at war with each other.

A Japanese colony from 1910 until the end of the Second World War, Korea was split into two occupation zones — one U.S., the other Russian — following the defeat of Japan.

They became separate republics in 1948. Open conflict flared in 1950 and three years of fighting claimed two million lives.

As a result of the accord, South Korea will have to amend its laws which harshly punish collaborating with, sympathizing with, praising or benefitting the Communists in any way.

Government officials told editors to stop referring to the North Koreans as "puppets," a common practice for decades.

Beating The Heat . . .

. . . in Hamsterly Park at Elk Lake were this group of youngsters. They were luckier than adult Victorians who had to work in Monday's and today's scorching 85-degree temperatures. It's cold comfort to realize that the heat was three degrees short of a record set in 1942 or that many places in the interior were even hotter than Victoria, with the mercury nudging 90 in some locations. However, Ontarians, used to humid sizzlers in July, are shivering in unseasonable cold with record low temperatures being scored in the Toronto area, where it dipped to 41 overnight and in the Muskoka cottage belt northeast of that city where it was 35, a scant three degrees above the freezing mark. (Bill Halkett photo).

S. Viets Breach Quang Tri

Times News Services

A 30-man South Vietnamese reconnaissance team landed by helicopter in the centre of Quang Tri city today, paving the way for a government move to recapture the provincial capital held by the Communists for more than two months.

At the same time, Communist gunners shelled the city of Hue 50 miles to the south for the third successive day. Two-thirds of Hue's 30,000 defenders have been pulled out to take part in the drive for Quang Tri.

The reconnaissance team reported it met only light resistance, as did a 1,000-man South Vietnamese force moving into Quang Tri's suburbs, but military officials are expecting a tough fight ahead.

The current drive is the first concerted South Vietnamese attempt to recapture the province, the first ever taken by the Communists.

Dozens of South Vietnamese tanks and armored personnel carriers were moving northward across the My Chanh River into the province.

The North Vietnamese shelled the troops with 105mm artillery pieces they captured from the South Vietnamese earlier.

In a delayed report, the U.S. command said navy ships from the 7th Fleet for the second consecutive day Friday shelled barges unloading supplies from freighters off the coast of North Vietnam. The barges were apparently trying to circumvent mines seeded in the waters of seven North Vietnamese ports two months ago.

Continued on Page 2

Letters Warn Societies

By AL FORREST
Times Staff

• More than 6,000 letters will have gone out by this weekend to secretaries of societies telling them to check to see they are complying fully with the provincial Societies Act.

Asked about the letters, A. H. Hall, provincial registrar of companies, said it was an attempt to bring his records up to date and should not be construed as being related to last month's controversy with the British Columbia Teachers' Federation.

In June, Hall sent a memorandum to Attorney-General Leslie Peterson saying it had come to his attention that the BCTF was not complying with the act, thus putting in doubt the validity of its vote to set up a political action fund.

He confirmed he had mailed 4,000 letters out so far and was in the process of mailing an additional 2,000 plus before week's end.

Hall said he could not comment further on the BCTF controversy as it was now before the courts.

(Two teachers have challenged the legality of the BCTF fund and a court hearing is planned.)

NEWS BRIEFS

Systems Proposed

OTTAWA (CP) — Proposed highway and railway construction projects designed to create an efficient transportation system in northern British Columbia and the Yukon were presented to the Commons today by Transport Minister Don Jamieson.

Airlines Threatened

GENEVA (CP) — Warnings have gone out to international airlines of a terrorist threat to act today unless Israel frees Kozo Okamoto, lone survivor of the three Japanese who staged the Lod Airport massacre at Tel Aviv, May 30.

$ Nears Floor

LONDON (AP) — The United States dollar neared its lowest permitted level on European money markets today, resulting in intervention by the West German central bank. The pound sterling continued its downward slide.

Filipino Protest

MANILA (UPI) — About 2,000 leftist Filipino youths protesting against what they called the "hypocrisy" of Phillipines-American Friendship Day today hurled fire and shrapnel bombs against police guarding the approaches to the U.S. embassy.

Date Not Certain

BONN (AP) — President Georges Pompidou and Chancellor Willy Brandt of West Germay agreed today to keep working toward a proposed European Common Market summit but apparently failed to agree on whether to keep to the original Oct. 19-20 date.

Commission Studies Map For 3 Extra B.C. Seats

VANCOUVER (CP) — British Columbia's voting power in confederation will increase by 13 per cent through a redistribution of federal constituencies launched Monday.

Under a statutory formula applied to the 1971 census, B.C. will gain three seats in the House of Commons, an increase to 26, for a population of 2,184,621.

Just where those three seats will be placed on the federal electoral map for B.C. is something to be decided by a three-member electoral boundary commission for this province.

The changes will not be completed in time for the next federal election.

One of the members of the commission, appointed Monday, said he expects the commission will meet soon to start redrawing the federal electoral map in B.C.

Roderick Haig-Brown, Campbell River conservationist, writer and chancellor of the University of Victoria, also said, however, that he does not expect the job will be as difficult as it was in 1964, when the new non-political redistribution system was introduced.

Haig-Brown, who was a member of the 1964 commission, said the operation then involved a major revision of electoral boundaries.

Haig-Brown said that in 1964 the commission proposed a new set of federal constituency boundaries along with new names, then held public hearings in many parts of B.C. to obtain reaction against which to consider further changes. The 1964 map was based on a B.C. population of 1,628,082, a 1961 census figure.

INDEX

	Page
Births, Deaths	21
Classified	21-29
Comics	31
Duncan, Cowichan	6
Entertainment	15
Family Section	18, 19
Finance	10, 11
Prairie News	14
Sports	12, 13
TV, Radio	22

VANCOUVER LAGS, DOCKERS SAY

VANCOUVER (CP) — British Columbia dock workers have called on the federal government to take immediate steps to make port of Vancouver more competitive with Seattle in the handling of export and import cargo.

In a brief mailed during the weekend to the department of transport and every member of the House of Commons, the International Longshoremen's and Warehousemen's Union said such business is being lost to the United States port "at an accelerating rate . . . for reasons over which the federal government has full control."

The union said that every month some 25,000 tons of Canadian cargo moves through Seattle instead of through Vancouver.

The union said such diversions are threatening the jobs of its members and the economy of Vancouver.

The brief called for the immediate construction of container facilities and elimination of Overland Common Point rail rates, which were originally designed to attract cargo through Vancouver.

The brief noted that port of Vancouver is equipped with only one gantry crane for handling container shipments compared with six cranes in Seattle. It said plans for two additional container terminals had been under study by federal authorities for some time "but all concerned with port development in Vancouver are thoroughly disturbed at the snail's pace of progress here compared with the sports ahead made by Seattle."

The proposed new facilities, estimated to cost about $41 million, have been approved by the National Harbors Board and the Canadian Maritime Administration but have yet to be approved by the transport department and the federal treasury board.

Most Active Stocks

Here are the 2 p.m. closing prices on the most active stocks on the Vancouver Exchange.

	Close	Change
INDUSTRIALS		
Cantegra	1.60	+.30
Block Bros.	3.50	—
Massey-Ferguson	14.65	—.15
OILS		
Albany	.49	—
Ponderay	1.42	—.12
C. Hydro Gas	1.45	—.17
MINES		
Avis Keayes	.85	—.04
Makao Development	.55	—.25
Calta	.65	+.04
Granite	.38	+.07
Kalco	.33	—.02
Pyramid	.42	+.07
Bullion Mtn.	1.05	+.05
Davenport	1.05	—.05

SECOND N-BLAST

PAPEETE, Tahiti, (UPI) — France secretly exploded a second nuclear device Friday and is planning the third — and possibly final — blast of the current series later this month or early August, unofficial reports said today.

French officials here and in Paris refused to comment on the reports, which also were published in the Monday edition of the Journal de Tahiti newspaper.

France has never officially admitted the first blast — which took place June 25 from a balloon tethered high over the Mururoa Atoll, 800 miles southeast of here.

Faced with a mounting wave of criticism and protest throughout the world, centred among Pacific-rim-nations such as Australia, New Zealand and Peru, for the first time in eight years, France has imposed a heavy veil of secrecy on its testing.

Little Girl 'Killed for Thrills'

JOYCE

LAKEWOOD, Calif. (UPI) — Sheriff's deputies arrested three young men today in the "joy killing" of a four-year-old girl who was blasted by a shotgun from a passing car as she played in the yard of her home.

Joyce Ann Huff was hit by 12 shotgun pellets, two of them entering her brain.

The shot was fired from a car that slowed as it passed her home in the Hawaiian Gardens area Sunday. Someone in the back seat poked a shotgun out the window, took aim, and cut the child down, according to witnesses.

A Los Angeles County sheriff's deputy who arrived on the scene called it "a joy killing," with no apparent motive other than the thrill of it.

The sheriff's department threw a force of 50 detectives into the hunt for the killers.

Early today, deputies arrested Donald Paul "Cochise" Antel, 21, Mike Ramirez, 18, and Oscar Hernandez, 22, all of Norwalk. All three were booked on suspicion of murder.

Deputies said Antel and Ramirez were arrested at Antel's home here and Hernandez later picked up at his home where a yellow 1966 Chevelle Chevrolet belonging to Hernandez was seized.

Detectives said Antel had previously been arrested on attempted murder, assault with a deadly weapon, robbery, burglary, arson and narcotic charges.

The dead girl's mother, Mrs. Bernice Huff, 37, said she heard the shot and "I first thought the children had gotten hold of some firecrackers. I rushed to the kitchen window to see where the child could have found the firecrackers."

She saw a neighbor holding her dying daughter in his arms, the girl's face and body covered with wounds.

A neighbor, Mrs. Charlene Bricker, whose five-year-old daughter had been playing with Joyce Ann only minutes before the killing, witnessed the shooting.